1860-1960

SIGTENNIAL

SIGNAL
TRAINING CENTER

FORT GORDON, GA.

A

U.S.
SIG

1860

ARMY SIGNAL

ALLEN COUNTY PUBLIC LIBRARY
3 1833 07396 6258

1960

Century of ARMY SIGNALS

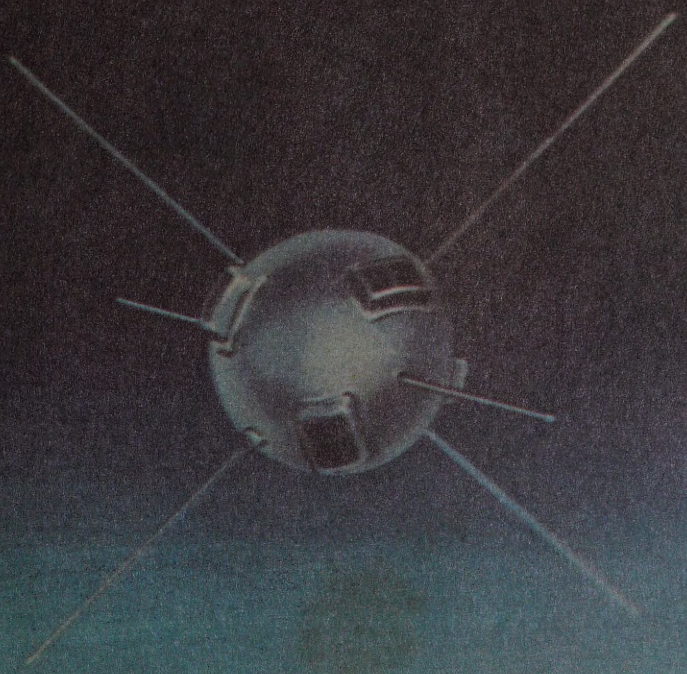

1960

CORPS

Centennial

CONTENTS

- SIGNAL TRAINING CENTER
- SOUTHEASTERN SIGNAL SCHOOL
- SIGNAL TRAINING REGIMENT
- SIGNAL UNIT TRAINING GROUP
- SIGNAL ADVANCED INDIVIDUAL TRAINING GROUP

U. S. ARMY SIGNAL CORPS

CENTENNIAL ANNIVERSARY

A MESSAGE FROM THE CHIEF SIGNAL OFFICER

A Century of U. S. Army Signals 1860-1960

The United States Army Signal Corps celebrates its 100th Anniversary this year. It has been a century of Army progress in the science of communication. We have advanced from signaling by flag, torch and telegraph along the Potomac and at Manila Bay to a communications satellite relaying messages from outer space.

Since our beginning under Brigadier General Albert J. Myer, the Signal Corps has provided military signaling systems to the Army and operated them in combat. Our achievements have supported not only American fighting men, but civilian endeavors at home and abroad.

We are proud of our age. We are prouder still to be the communications-electronics arm of a never-beaten Army whose victories have always advanced the cause of assuring men their natural, God-given rights.

All Signal Corps personnel—Active, Reserve, and National Guard—military and civilian—have unselfishly contributed to the military posture of an ever-modern Army and the Nation. They have given of their talents and their knowledge. They have given of their courage and their lives.

Signalmen were at Bull Run and Gettysburg—separated only by their uniforms and their convictions. One of our Medals of Honor was earned outside Manila, carrying communications forward under fire. Men with crossed flags on their collars fell in France, in North Africa, and the Philippines. And Signalmen were among the very first to give their lives in Korea.

We have a distinguished heritage in executing our dual mission as a combat arm and a technical service: The Myer flag and code system, his Flying Telegraph Train, the Beardsley magneto telegraph, the Nation's first weather service, Alaskan communications, the first military airplane, the first American radar, the first operational electronic air defense system for Army missile batteries, the first weather satellite, and the first communications satellite, are but some of the Army Signal Corps' contributions to our Country.

The United States Army's superiority in battle is sustained by fire-power, mobility and command control. While supporting all three, it is to the last that the Signal Corps is primarily dedicated—through strategic and tactical communications, combat surveillance and target acquisition, pictorial support, electronic warfare, avionics for Army aircraft, and in the broadening field of space and satellite electronics and communications.

Aware of the Nation's inherent need for the Army and the requirement that it be kept highly modern, we are—together with American Industry—engaged in research, training and development of equipment which we believe will add new dimensions to the nature of communications itself.

One of our major training installations is Fort Gordon. This command has taken several notable steps to place the U. S. Army Signal Corps in the forefront of U. S. Army endeavors during this Centennial period through its inauguration of the One Army concept, the training of critically needed personnel and in SITFAC.

As we enter our second century, our energies will continue to be dedicated to increasing the Army's combat readiness. We firmly believe that improved communications among the people of the world proportionately advance the cause of peace. And in helping to bring about a greater exchange of ideas and understanding, we find our most enduring source of pride.

It is my privilege to be Chief Signal Officer of the Army in this hundredth year of our service. To the military and civilian members of the U. S. Army Signal Corps throughout the world, I offer my heartiest congratulations for the jobs you have done and my best wishes in your future undertakings. You and those before you have made our successes. You are the *people* who aggressively face a challenging future.

Good luck, happiness, and God bless each of you in this great Corps. I look to your individual skills and dedication to perpetuate the spirit of *PRO PATRIA VIGILANS*—For our Country, ever vigilant.

R. T. Nelson

R. T. NELSON
Major General, USA
Chief Signal Officer

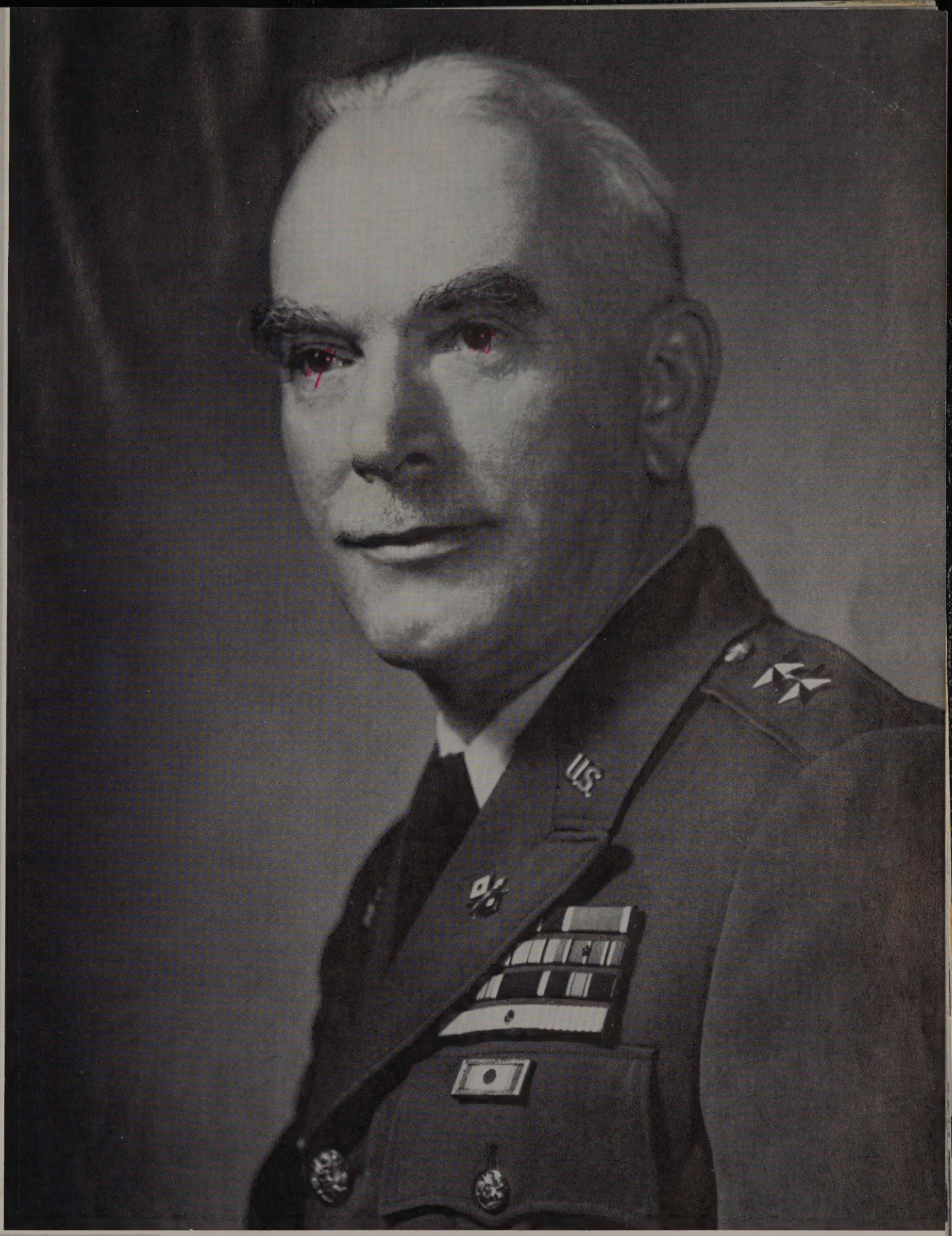

MAJOR GENERAL R. T. NELSON

Chief Signal Officer, U. S. Army

HISTORY OF THE U. S. ARMY SIGNAL CORPS

This year marks the one hundredth anniversary of the U. S. Army Signal Corps—a century of service to the Army and the Nation.

From the simple waving of colored flags to the relaying of voice and teletype messages from outer space by means of a communications satellite, the progress of the Signal Corps can be seen.

An Army surgeon, Major Albert J. Myer, whose interest in helping the deaf led to a system of sign language between military outposts, became the first Chief Signal Officer, June 21, 1860.

His work proved so invaluable during the Civil War that in March of 1863 a formal U. S. Army Signal Corps was established. The new Corps was to serve as both a combat arm and a technical service, a dual role continued to this day.

Under the direction of the first signal officer, a practical portable telegraph was brought into general use. Also, a weather service developed through the work of signalmen, which through the years evolved into today's U. S. Weather Bureau.

Throughout the remainder of the 1800's, the Signal Corps experimented with many different types of equipment important to communication—the telephone, the heliograph, the balloon, and the camera. The first military photographer perished while gathering important information in one of the early Arctic treks.

With the onset of the 20th Century, the mission of the Signal Corps took on a cloak of high importance. The Corps did not falter as it provided communications facilities during two global wars.

In 1900, Congress authorized the Signal Corps to establish, operate, and maintain a communication system in Alaska for both military and civilian populations. This system, originally known as the Washington-Alaska Military Cable and Telegraph System ("WAMCATS") and now referred to as the "Alaska Communication System" (ACS), played an important role in the defense and development of our 49th state.

The present day Air Force had it's non-conspicuous beginnings as the aviation section of the Army Signal Corps. The specifications for the first Signal Corps airplane were drawn by the Wright brothers, and called for a minimum speed of 40 miles per hour and a sustained flight of at least one hour—the United States Army had donned its wings. A military aviation school, the first of its kind, was opened at College Park, Maryland in 1911 and then moved to Augusta, Georgia, which soon became the hub of military aviation.

The Signal Corps story of research, development and progress continued throughout the early part of the 20th Century as it developed faster types of military aircraft and radio sets for airplanes; air-to-ground and ground-to-air radio communications; it fired an automatic machine gun from an airplane; conducted experiments in aerial photography and encouraged American manufacturers to develop military aircraft.

With the emergency created by World War I, the challenge for the Signal Corps was evident—establish an adequate communication system, so necessary in the conduct of war. Again, it did not falter as 100,000 miles of wire, 2,000 miles of pole lines, and 40,000 miles of combat lines were installed. In addition, the Signal Corps established the unique carrier pigeon service, from which came many stories of saved lives.

The tremendous advancements in military communications can be indicated by the fact that at the close of the global war in 1945, the Signal Corps was operating a world-girdling communications net capable of handling 100,000,000 words per day as compared to the approximate 3,000,000 words per day in 1918.

At the peak of World War II, the Corps' strength, more than 27,000 officers and 500,000 enlisted men, equalled a force almost twice as large as the entire U. S. Regular Army in 1939.

Besides providing communications for the Army in the continental United States, five theaters, five

commands and one department, the Corps furnished signal troops and equipment to install, operate, and maintain three Army groups, 11 armies, 24 corps, and 89 divisions. The Signal experts armed with every modern means of communication—and guns—covered every phase of World War II. They marched with the infantry, rode the tanks of the armored force, and accompanied the glider, parachute, and amphibious assault troops. They risked and gave their lives that our fighting forces could have the prompt and continuous communication that was so vital to victory.

Peace did not last long—and again the Signal Corps was called to duty, facing an important mission during the outbreak of aggression in Korea, in June 1950. Problems during the Korean conflict were numerous. The terrain did not lend itself to good radio communications, and in addition, no such thing as an extensive, modern, civil communication system existed. This meant there was no nucleus to build on. Despite these difficulties, communications were maintained.

The 1950's can be considered a significant decade for the Signal Corps. Through research, experimentation and development, much has been added in the furtherance of peace, science and progress.

Today, the Pentomic Army, besides greatly increased firepower and mobility, demands a third major requirement—command control. Provided by the Signal Corps, it is the information about the battle situation and the means by which firepower and mobility can be coordinated and accurately directed. It is that element which enables an Army field commander to convert men, weapons, supplies and transportation into firepower, mobility and teamwork.

The Signal Corps now is taking the lead in modern electronics. Electronic support for guided missiles began in 1949—now is an important function of the Corps. Satellites circling the earth relay messages back to U. S. scientists through radios developed by the Signal Corps.

The Signal Corps has made giant strides since the flag and torch days of the Civil War, but the opportunities for improvement, development, and achievement remain unlimited. The future of the Signal Corps lies in the lightning fast capabilities of electronic computing machines and of signals which flash to the ends of the earth and far beyond through the infinity of space.

The Signal Corps motto "Get the Message Through," now has an everlasting meaning and importance which shows the mission and progress that not even outer space can stop.

MANILA, FORT MALATE
Signalling for reserves to advance after retreat of the Spanish. August 13, 1896

HISTORY OF THE U. S. ARMY SIGNAL TRAINING CENTER

The Signal Training Center was activated at Fort Gordon, near Augusta, Georgia, on October 1, 1948. The largest installation of its kind devoted exclusively to the training of soldiers in the installation, operation and maintenance of modern Signal Corps communications, it has almost 600,000 square feet of academic, classroom and laboratory space available for that purpose. Major General Harry Reichelderfer was the first STC commander, and the present commander is Brig. Gen. Benjamin H. Pochyla.

Since its activation, the Center has grown into a complex training school, closely resembling a communications college. Its "campus," in addition to classroom, laboratory and housing facilities, also includes 55,000 acres for use as ranges, field communication exercise training areas, bivouac sites, and other outdoor training activities.

Originally intended as an adjunct of the Signal School at Fort Monmouth, N. J., the STC was forced to undergo terrific expansion to meet the suddenly increased demands for Signalmen for the Korean conflict. The Signal Corps Replacement Training Center was activated as a sub-command of STC in October 1950 to meet the war needs, and graduated more than 50,000 men as basic soldiers before it was inactivated in November 1953.

At the present time the Center has four major sub-commands, the Southeastern Signal School (SESCS), the Signal Unit Training Group (SUTG), the Signal Advanced Individual Training Group (SAITG), and the Signal Training Regiment (STR). SESCS is more or less the hub of the Center around which the specialized training revolves, while the SUTG trains men to work and function efficiently as part of a skilled team at company, battalion or Signal group level. The STR feeds and houses the thousands of students at the Southeastern Signal School, and the SAITG trains men in the specialized field of signals and also in the necessary functions of the field soldier.

An integral part of the Army's Signal Training Center, the Southeastern Signal School had its origin on October 25, 1948. Today it is one of the nation's outstanding communications-electronics schools.

Originally intended to support the Signal School at Fort Monmouth, the Southeastern Signal School has grown to dwarf its sister organization.

Besides training U. S. Army signalmen, SESCS also opens its academic doors to members of the Air Force, Navy, Marines and Women's Army Corps. In addition, personnel from many allied countries receive training here.

Courses taught at the school include Communication Specialization, Electronic Instrument Repair, Electronic

Navigation Repair, Field Radio Repair, Radio Teletype Operations, Signal Supply and Parts Specialization, Cable Splicing, Central Office Supervision, Field Carrier Equipment Repair, Manual Central Office Repair, Power Equipment Maintenance and Teletypewriter Equipment Repair.

The Southeastern Signal School annually graduates more advanced individual trainees than any other school in the Army. Since its activation, SESCS has graduated more than 150,000 students.

The growth of the school reflects the increasing importance of electronics as a key factor in the national defense.

The Signal Unit Training Group, currently taking giant steps in military communications training, takes the soldier after he completes advanced individual training and integrates him into a tactical unit or team, providing field experience that is designed to insure his combat-readiness.

Development of the Group into a flexible, highly-skilled organization started more than 11 years ago when on November 5, 1948, SUTG was established.

Basic training vehicle for these men is the Signal Integrated Training Facility (SITFAC), the complex organization that serves both as a practice ground for men to improve their signal abilities and a testing ground for new signal techniques and equipment.

Established as a scale model of a complete Theater Area Communications System, it enables men to work on all phases of signal communications.

In addition to training, practical application of their skills is an integral part of the duties of a Group signalman. SUTG has served key roles in many field exercises like Lucky Charlie, Olive Tree, White Cloud, Lucky Delta, Dragon Head and the recent Lucky Echo. In these extensive and vital maneuvers, it is up to the Group to prepare,

establish, maintain and operate all of the complex communications so necessary for the efficient flow of the exercises.

The Group is always busy; its mission allows nothing less. In a world where efficiency in carrying out tasks and mobility to go where and when you want are pre-requisites of defense, the men of SUTG are ready to take their place in the command control arm of the Strategic Army Corps.

A Third major sub-command of the Center is the Signal Training Regiment. The Regiment is responsible for the housing, feeding and military training of the students of the Southeastern Signal School. In short, it must see that the students are ready for the vital aspect of military life best summed up in the word "Soldiering."

Newest member of the Army's Signal Training family is the Signal Advanced Individual Training Group, just better than one year old.

The challenge of converting raw recruits just out of basic training into specialized signalmen, capable of assuming the function of a key link in the chain of any signal unit or team, is the basic principle under which SAITG operates.

Capable of handling a training load of more than 3,000 students, SAITG develops specialists in Radio Relay and Carrier Operations, Linemen, Telephone Installation and Repair, Communications Center Operations, Teletype Operations and Central Office Telephone Switchboard Operations.

However, training is not the Group's sole mission. It also assists in formulating and revising signal doctrine, and in preparing army communications-electronics literature.

Commanders of the four major sub-commands are men rich in Signal experience. They are Col. Robert R. Creighton, assistant commandant of the Southeastern Signal School; Col. John J. Fettig, commander of the Signal Unit Training Group; Col. Charles A. Wingo, commander of the Signal Training Regiment and Col. William A. Glass, commander of the Signal Advanced Individual Training Group.

Another important inception in the Signal Training Center's 11 years was the addition of a new, highly specialized course to the Southeastern Signal School's curriculum. The new course, 18 weeks in duration, is the Missile Monitor Repair Course, where students learn to maintain and repair components of the Missile Monitor Defense System.

The TV Studios, which went into operation in November, 1952, is one of the best equipped in the Army and has become one of the most essential of the School's training tools. Now operating on a regular daily schedule from its own studio, entire segments of courses are taught by television. TV also brings troop information into classrooms and theaters in a new and more interesting manner.

The Army Signal Training Center has made tremendous progress in its short 11-year history. As the requirements of the Army and the Signal Corps increase, the Center must, and will, keep in stride with this pattern of progress. The Signal Corps motto for this Centennial year is "A CENTURY OF U. S. ARMY SIGNALS"—the motto for the Signal Training Center could be stated, "U. S. ARMY SIGNAL TRAINING CENTER — THE LEADER IN TRAINING SIGNAL SOLDERS."

IN MEMORIAM

KELTON, EDWARD C., LT COL
Jan. 24, 1912—Mar. 20, 1960

Arrived at the Army's Signal Training Center, Jan. 23, 1959, from assignment in Iceland. Headquarters Commandant and Commanding Officer of STC Special Troops until sudden death. Commissioned 2nd Lieutenant, October 10, 1941 after one year as staff sergeant. Member of the first class to graduate from Signal Officer's Candidate School. Graduated from Oklahoma Southeastern Teachers College. His loss is mourned by wife and two sons, and all those who knew him.

BRIGADIER GENERAL B. H. POCHYLA
Commanding General
U. S. Army Signal Training Center

Benjamin H. Pochyla, son of Mr. and Mrs. H. F. Pochyla of Waco, Texas, was born November 16, 1908 in West, Texas. He was graduated from Texas A&M College in 1929 and was commissioned a second lieutenant in the Cavalry Reserve in November 1929.

From 1929 until May 1941, he was employed by the Southwestern Bell Telephone Company as an industrial engineer. In May 1941, General Pochyla entered the army and was assigned as Assistant Signal Officer for the Third Army in San Antonio, Texas.

In February 1942, he was sent to Washington, where he served in the Operations Division of the War Department General Staff until March 1943. General Pochyla's next assignment was with General MacArthur's headquarters in the Pacific as Executive Officer and Deputy Chief Signal Officer, where he participated in the New Guinea, South Philippines, Luzon, North Solomons and Borneo campaigns.

Following World War II, General Pochyla was assigned to the Office of the Chief Signal Officer in Washington, in July 1946, as Plans and Policy officer. In January 1948, he was named Assistant Deputy Chief Signal Officer and in July 1948, was assigned as Assistant Chief of the P & O Division, OCSigO. In September 1949, he was sent to the Department of the Army Office of the Deputy Chief of Staff for Logistics.

In July 1952, General Pochyla went to Headquarters, Europe, as Chief of the Plans and Operations Branch of the Signal Division and in June 1954, was appointed Commander of the 516 Signal Group, Europe.

After three years of duty in Europe, General Pochyla returned to the Army War College as an instructor. He served on the faculty from July 1955 to July 1958 when he was sent to the Office of the Chief Signal Officer as Chief of the Combat Development and Operations Division. In January 1959, he was appointed Chief of the Plans, Programs and Operations Division in the Chief Signal Officer's Office.

He served in this capacity until February 1960, when he was sent to the Army Signal Training Center as its Commanding General.

General Pochyla is a graduate of the Command and General Staff College, Armed Forces Staff College, Command Management School and Army War College.

He is a member of the Rotary Club and a member of the Executive Board of the Georgia-Carolina Council of The Boy Scouts of America.

Brigadier General and Mrs. Pochyla, the former Constance Lucile Greenwood, have two children, Cynthia, 13 and Sylvia, 4.

DECORATIONS

General Pochyla has been awarded the Legion of Merit and the Distinguished Service Medal in addition to numerous theater ribbons.

U.S. ARMY SIGNAL TRAINING CENTER
Office of the Commanding General
Fort Gordon, Georgia

STCCG

SUBJECT: Year Book 1960

21 June 1960

TO:

The Personnel
Signal Corps Training Center
Fort Gordon, Georgia

This yearbook briefly records the various aspects of the present-day training of Signal Corps specialists at the Army Signal Training Center. Through the years, this Center has become the leader in the training of Signal soldiers who install, operate and maintain our modern communications-electronics equipment in support of our nation's overall military effort.

The Signal Corps students and trainees of today will be the communications experts of tomorrow. They will be called upon to sustain and augment in future operations the traditions, efficiency and progress established by our predecessors during the first century of Signal Corps history.

This yearbook is for you--the commanders, the instructors and the students who are now training here. It will serve as a fitting memento of your active participation in this very important period of our history.

B. H. Pochyla

B. H. POCHYLA
Brigadier General, USA
Commanding

USASTC STAFF

COLONEL FRANCIS C. BOWEN
Deputy Commander

COLONEL THOMAS J. TRAINOR
Chief of Staff

MR. WALTER F. McDONALD
Comptroller

LIEUTENANT COLONEL CHARLES T. WHITE
Inspector General

LIEUTENANT COLONEL LYLE E. WIDDOWSON
G-1

CAPTAIN STEPHEN T. SZEMCSAK
G-2

LIEUTENANT COLONEL JOSEPH A. BRUNNER
G-3

LIEUTENANT COLONEL MAURICE D. MONTELEONE
G-4

LIEUTENANT COLONEL JAMES A. GREEN
Adjutant General

CAPTAIN THEODORE E. WASKO
Public Information Officer

USASTC OFFICERS

LIEUTENANT COLONEL
JAMES E. MORRIS
P & R Branch

MAJOR
RAYMOND M. YAZELL
Motor Officer

MAJOR
CORNELIUS ZWART
G-4 Section

MAJOR
CLARENCE WEISSENBURGER
Hq. Commandant

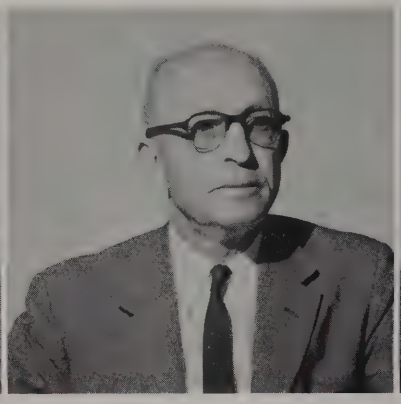

MR. ALFRED J. MEAD
Chief Program and Budget Division

MR. ELMER F. GAHNZ
Asst. G-1

CAPTAIN
R. C. BOURGEOIS
Office of Commanding General

CAPTAIN
JOHN R. DIETERMAN
Hq, G-4 Section

CAPTAIN
HOWARD R. ELLIOTT, JR.
G-4 Section

CAPTAIN
PAUL C. FLERI, JR.
053 Course

CAPTAIN ANDREW KIYFES, JR.
Chief O & T Branch
G-3 Section

CAPTAIN
CHARLES B. POSTON, JR.
EPB

CAPTAIN
WALTER K. FREDERICK
Aviation Staff Officer

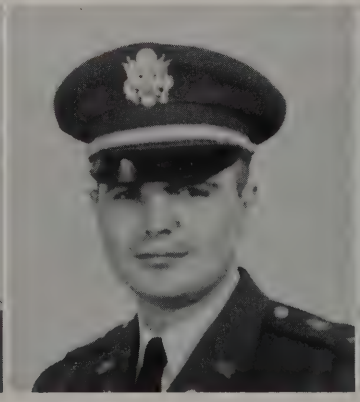

FIRST LIEUTENANT
FRANK W. MARR
Aviation Branch

FIRST LIEUTENANT
MORTON C. MALLORY
Aviation Branch

FIRST LIEUTENANT
STANLEY M. BERLIN
G-3 Section

FIRST LIEUTENANT
BURTON L. DAWSON
Aviation Branch

FIRST LIEUTENANT
JAMES H. CARTER
Aviation Branch

FIRST LIEUTENANT
JOHN J. FALBO
Aviation Branch

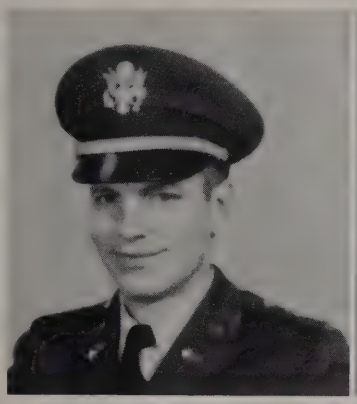

FIRST LIEUTENANT
THOMAS P. HARVARD, JR.
Aviation Branch

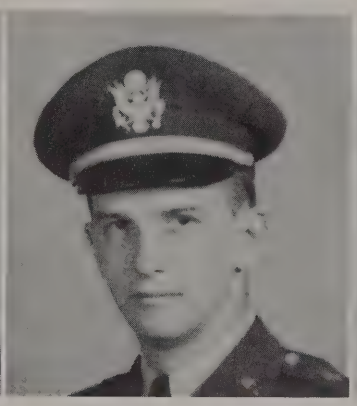

FIRST LIEUTENANT
DAVID S. JOHNSON
Aviation Branch

FIRST LIEUTENANT
GLENN A. LEISTER
Aviation Branch

FIRST LIEUTENANT
JOHN N. NASH
Aviation Branch

FIRST LIEUTENANT
BENJAMIN F. ROBERTSON
EPB, G-1 Section

SECOND LIEUTENANT
KENNETH H. CAMPBELL
Hq, STC

SECOND LIEUTENANT
WILLIAM V. LUCKIE, JR.
P & R Branch, G-3

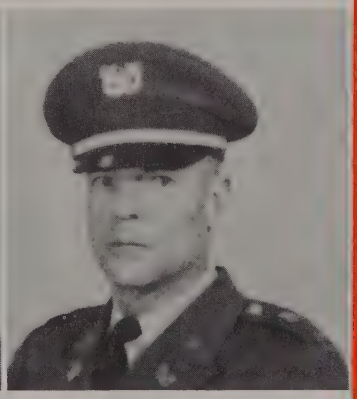

CHIEF WARRANT OFFICER, W-2
RAY T. FLANDERS
Food Advisor

CWO, W-4
WELDON L. MULLIGAN
Postal Officer

CWO, W-2
RICHARD W. SHAFFER
Hq, STC

CWO, W-4
JAMES P. TYLER
Asst. Adjutant

WARRANT OFFICER, W-1
MICHAEL M. WINKLER, JR.
G-4 Section

HEADQUARTERS AND HEADQUARTERS COMPANY
USASTC

CAPTAIN
ALLEN C. BREAUX
Commanding Officer

SERGEANT MAJOR
Collins, Lovell
MASTER SERGEANTS
Betenbaugh, Cyril
Birchfield, William, Jr.
Buchanan, Robert
Burnette, Chester
Butler, William
Caminati, Peter

Carr, Charles
Easterling, Alva R., Sr.
Edmonds, Joe R.
Faucher, Marcel F.
Gerry, Alfred H.
Hatchell, Frank R.
Hemphill, James W.

Herzberg, Clifford
Johnson, Joseph
Kuhl, Ralph
Lipinski, Joseph
Marge, Gabriel
Mitchell, Fred W.
Mooney, Harold H.

Morlan, Ervin J.
Pase, Keith, Jr.
Potrafka, Donald
Printup, Robert
Schriner, Charles L.
Thetford, David K.
Williamson, Fred

Winstead, Jones A.
SERGEANTS FIRST CLASS
Amerson, Raymond L.
Anderson, Hershel
Cash, Bernard E.
Cooper, Robert
Foreman, Gerald
Kemper, Edward

Lee, Joseph B.
Murray, Sidney
Skiles, Norman
Sulser, Verlin E.
Tucker, Charles
Urbano, Robert
Yoshinaga, Rick

Zimmerman, Bernard B.
STAFF SERGEANTS
Bey, Anthony L.
Gariepy, George
Johnson, Singleton L., Jr.
SERGEANTS
Bulow, William A.
Collins, Joseph C.
Jarvis, Earl

Osorio, Francisco
Owens, Billy E.
Scott, LeeRoy
SPECIALISTS FIFTH CLASS
Clark, Russ F.
Davis, Charles L.
Grey, Edward
Henderson, Carroll

Lollis, Dorris A.
Myers, Aaron A.
Morrison, Leo V., Jr.
Sanchez, Santiago
SPECIALISTS FOURTH CLASS
Bollinger, Charles E.
Briont, Charles
Council, Michael D.

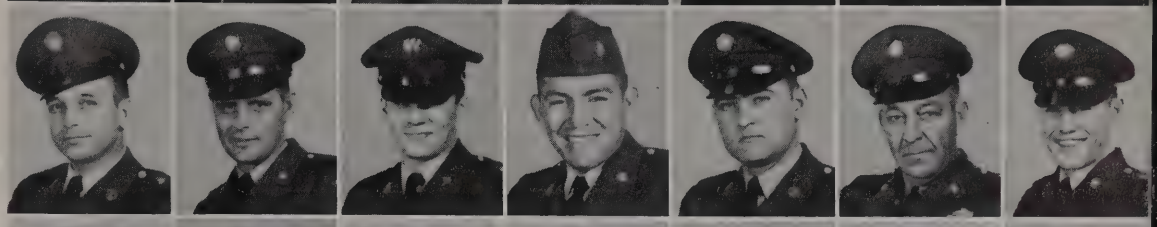

Echols, Franklin
Herring, Milton
Hockersmith, James B., Jr.
Jacoby, Parker
Miller, Lawrence
Miller, Robert L.
Molnar, William E., Jr.

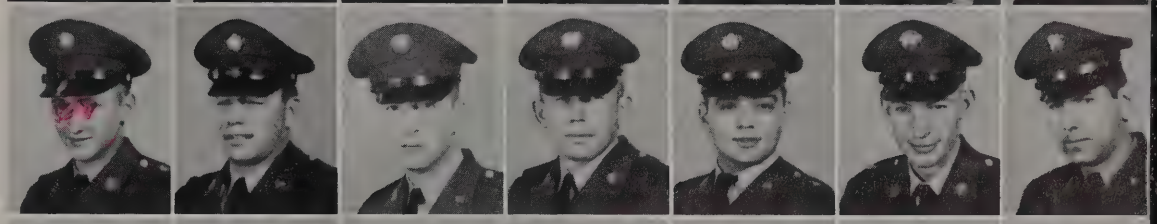

Morra, Ronald
Pecoraro, Alfonso
Pennington, Thad
Rafferty, Arthur
Roberts, Oscar W.
Seligman, Lawrence
Smith, Virgil A.

Wiggins, Ernest
PRIVATES FIRST CLASS
Bleakley, Arthur, Jr.
Baron, Charles J.
Beutnagel, William
Bils, Henry
Bloom, Joseph
Bouter, Clarence

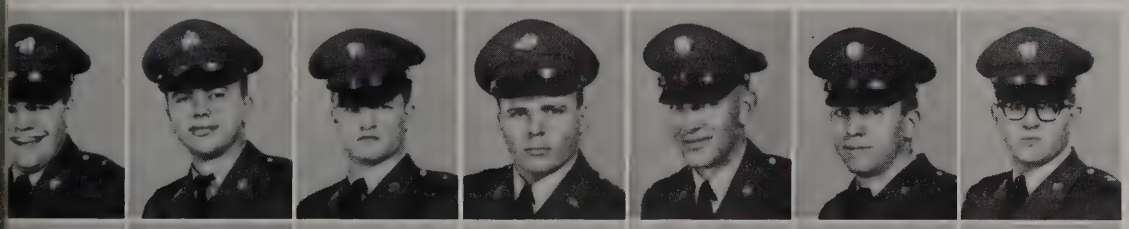

Brood, William
Cadariu, Joseph
Campbell, Johnnie
Chaffee, William
Charles, Rudy W.
Clark, Robert
Clossey, William

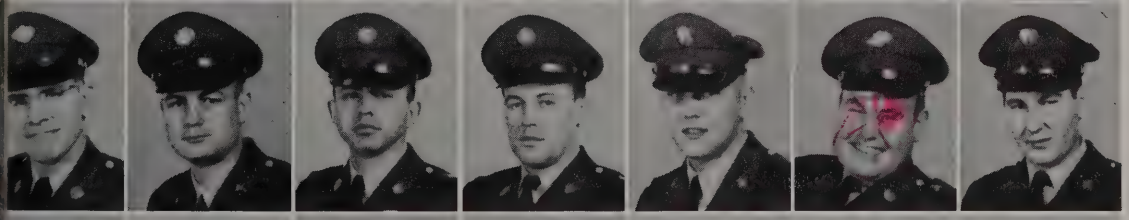

Cook, Harold
Davenport, Donald
Davis, Ronald
Debing, Larry
Ek, H. D., Jr.
Fallen, Beavan
Field, David A.

Finney, Thomas
Florio, Richard
Fowler, Charles
Ginnelly, Peter
Gross, John
Himes, Floyd E., Jr.
Holman, Don

Jordan, Ted
Kender, Robert
Krone, Robert
Larowitz, Burton
Lyon, John F.
MacDougall, Donald
Maloney, Patrick

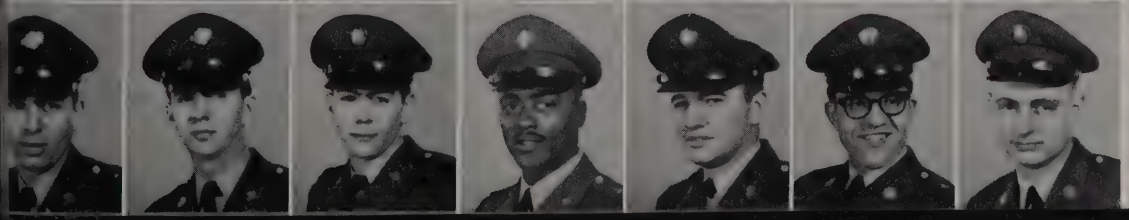

McCaw, James E.
McCue, Thomas E.
Modica, James
Nixon, Lemuel O., Jr.
Schmitt, Thomas A.
Smith, Donald L.
Sperzel, Larry A.

Stull, Terrence E.
Sweetman, Thomas
Tucci, Anthony
Urbine, Donald
Willbrand, Robert
Wilson, James
Wilson, Kenneth

Wolff, William
PRIVATES
Badgett, Arthur
Dubill, Robert A.
Kahle, Wayne
Kite, Leland
Lettiere, John T.
Maloney, Richard M.

McCormick, Fred N.
Ng, Que D.
O'Malley, Denis M.
Reid, Joel
Serfass, Harold F., Jr.
Sproul, John W., Jr.
NOT PICTURED
Kline, Allen

CIVILIANS

CIVILIANS
Barrett, Naomi L.
Barton, Doris R.
Bennett, Vera
Boatwright, R. G.
Boucher, Sara R.
Boyette, Geraldine
Branon, Eugene

Brewer, Ida P.
Burgess, Bea
Burroughs, Sue W.
Cartledge, Winifred H.
Carlisle, Anna S.
Carpenter, Carol M.
Clark, Martha E.

Clark, Sadie
Clemmons, Maggie C.
Cothran, Zura
Cromer, Albert D.
Crouch, Frances
Culpepper, Mary
Denard, Gladys

Devore, William L.
Doyle Lorraine A.
Dozier, Helen B.
Edney, Frank
Evans, Harry
Farr, Luther
Foster, Marion

Garcia, Mable
Garlock, Katherine
Garwood, Irene E.
Gatch, Elizabeth
Heath, Anne K.
Holleran, John T.
Hollingsworth, June

Ille, Nora W.
Ipsaro, Robert J.
Jiles, Ruby
Johnson, Joe
Jones, William
Kerr, Ann
Kimbrell, Inez

Leahy, Harold
Ledford, Larry
Lewis, Chelsie D.
Marks, Elizabeth W.
McGregor, Beatrice J.
McGuire, Rita M.
McLaughlin, Charles

Mears, Celia
Merritt, Neal M.
Mims, Nona H.
Moody, Linda C.
Murray, Richard
Oellerich, Dorothy R.
Ogletree, Mamie H.

Otts, Louise B.
Pharr, Velma H.
Pileggi, Vivian B.
Pund, Jean H.
Rabun, Myra R.
Rankin, Marion H.
Reese, Mary P.

Reeves, Norman T.
Skiles, Ann
Smith, Billy M.
Smith, George J.
Smith, Sibyl W.
Stanford, Frances R.
Strauch, Margaret R.

Sturgis, Mary J.
Sulser, Eula
Sweeney, Dorothy
Trimmier, Sidney M.
Tuten, R. C.
Walker, Marion
West, Julia G.

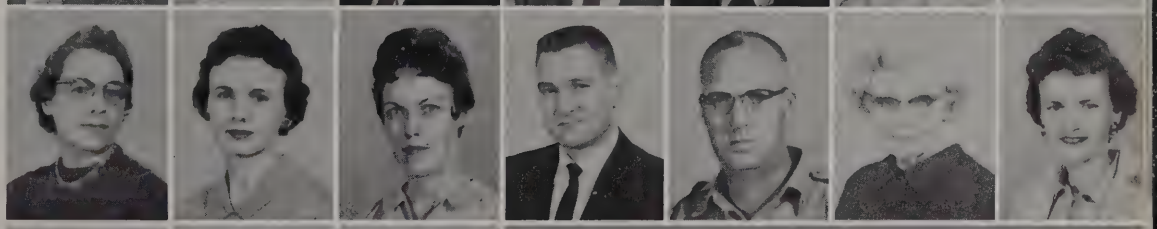

Wilson, Irene B.
Withers, Orie S.
Young, Barbara P.

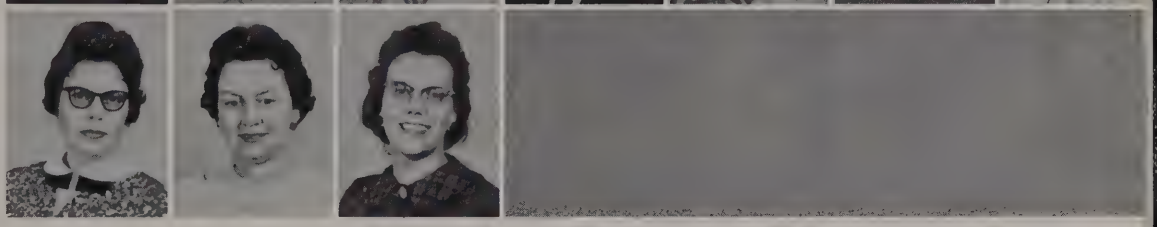

MASTER SERGEANT GABRIEL S. MARGE
Liaison Section

Administration Section—G-2

G-1 SECTION

Adjutants Section

Message Center

PIO SECTION

MISS LILLIAN DAVIDSON

SP/5 CHARLES L. ALLEN

MRS. GERRY BOYETTE

MRS. BEA BURGESS
Secretary to the
Commanding General

M/SGT KEITH PASE, JR.

Plans and Operations

Inspection Branch

G-4 SECTION

Operations and Training

Amateur Radio Station W4MJ1

G-3 Section

Plans and Requirements

Aviation Section—Sioux

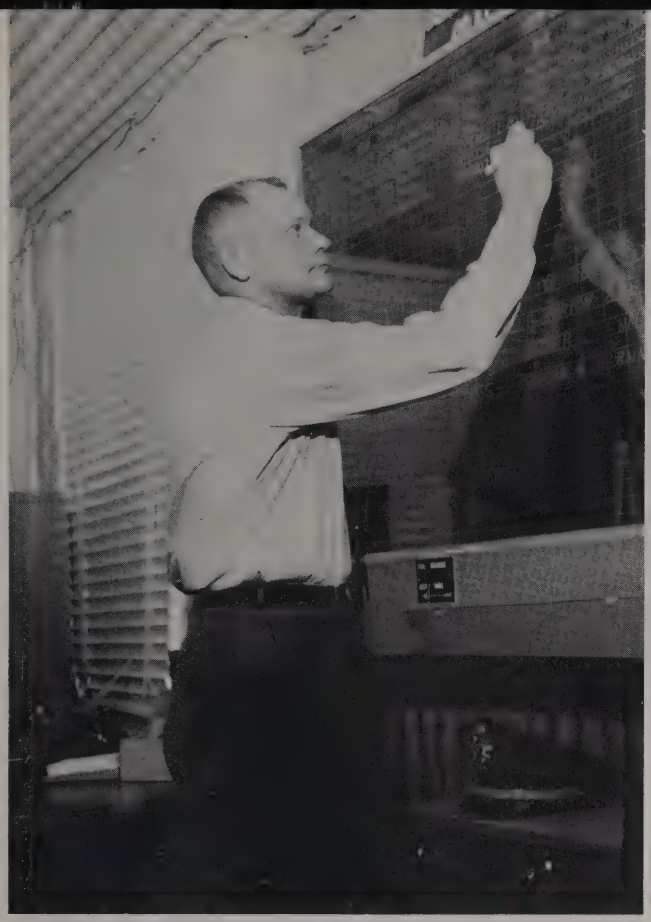

Sgt Owens at Flight Board

Supply

Maintenance

AVIATION SECTION

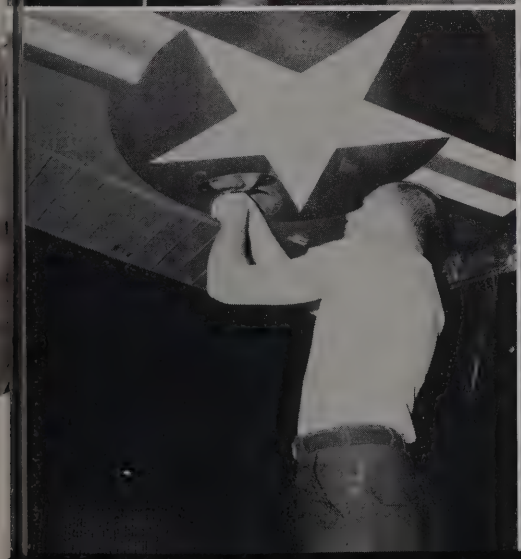

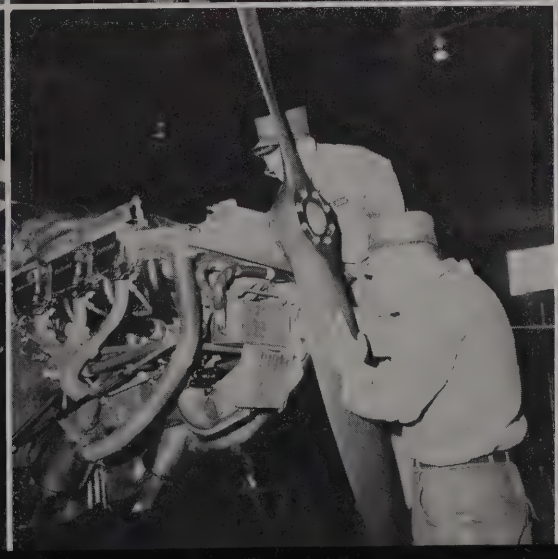

Crash Truck and Crew

USASESCS STAFF

COLONEL ROBERT R. CREIGHTON
Assistant Commandant

LIEUTENANT COLONEL OLLIE J. ALLEN
Executive Officer

LIEUTENANT COLONEL WM. W. DEAN
P & O Division

LIEUTENANT COLONEL HAMILTON T. CROWELL
Chief TV Section

MAJOR JOHN L. HOWARD
Adjutant

MAJOR PAUL J. STUCKART
Director, Radio Communications Dept.

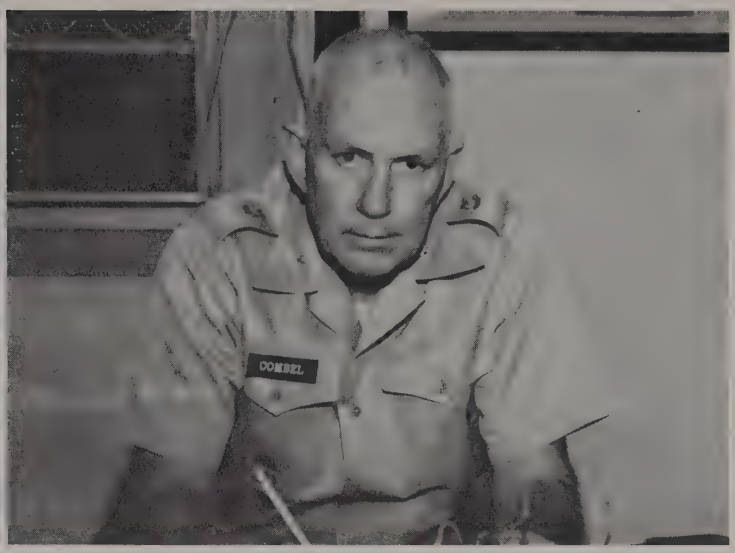

MAJOR OSBORNE P. COMBEL
Wire Department

CAPTAIN KENNETH C. GRIGG
Adjutant Assistant

CAPTAIN ROBERT H. JACKSON
TV Studios

CAPTAIN FRANK W. JOHNSON
P & O Division

FIRST LIEUTENANT ROBERT J. TEBO
OIC Book Store

CHIEF WARRANT OFFICER, W-2
JOHN H. CLOSTERMAN
TV Studio Operation

CHIEF WARRANT OFFICER, W-3
FRED L. HASKELL
OIC Supply

CIVILIAN PERSONNEL USASESCS

MRS. KATHERYN GOLESKI
Secretary, Wire Dept

MR. WINANS E. ASH
P & O Division

MR. JOHN J. BRESNIHAN
Chief Curricula Branch

MR. JOSEPH W. BURGESS
Sec Chief, Education Div

MR. NORMAN B. CARR
Education Advisor

MR. THOMAS E. CHANDLER
Test and Evaluation

MR. ROBERT FRY
Ed Supervisor, Curricula Branch

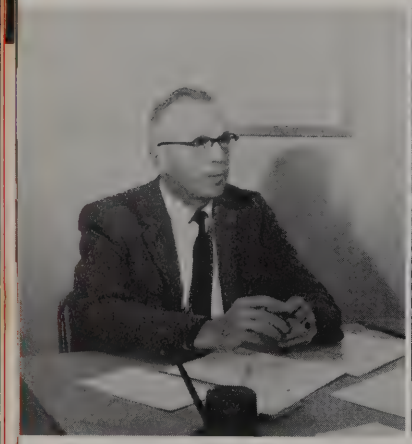

MR. ELMER F. GAHNZ
Secretary

MR. JOSEPH T. JORDON, JR.
Educational Director, TV

MR. WILLIAM T. KAVANAGH
Curricula Branch

MR. JEAN SHEPPARD
Test and Evaluation

MR. TURNER and
PVT COSGROVE
Curricula Branch

MR. BECK and *Wire Section*

MR. MURRAY and
SP/4 MAYNE
Curricula Branch

PVT HEATON and MR. MYERS
Curricula Branch

HEADQUARTERS DETACHMENT
USASESCS

SERGEANT MAJOR
ZEBULON A. RHODES
Sgt Major School Bn
USASESCS

SERGEANT MAJOR
ALFRED F. HART
USASESCS

MASTER SERGEANTS
Carter, John C.
Mauldin, Kenneth C.
Morris, Joseph R.
Munnerlyn, L. A.
Olmsted, Charles F.
Reed, George A.
Rhodes, Zebulon A.
Rodgers, Walter B.
Smith, Howard B.
St. Onge, Francis
Toney, Ernest W.
Turner, James O.
Vinson, Broadus J.
Warren, Richard E.

SERGEANTS FIRST CLASS
Carlson, John C.
Fowler, Robert E.
Miller, Ellis P.
Truden, Dennis O.
SERGEANTS
Davidson, Leon R.
Mitchell, Guy C.
CORPORALS
Heath, William R.

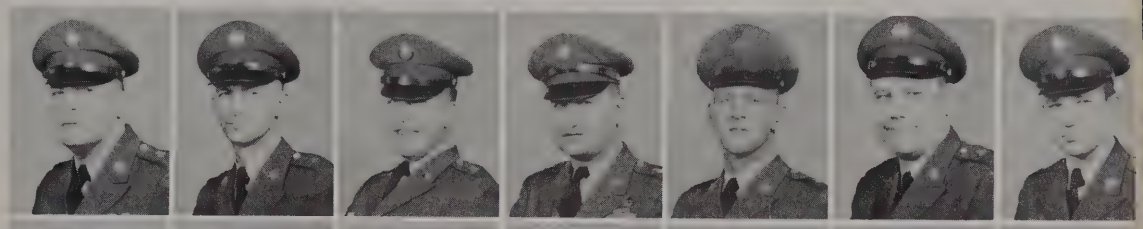

Ikeuchi, George S.
Janson, John P.
SPECIALISTS FOURTH CLASS
Burlingame, Martin
Burns, Donald O.
Carnahan, Clarence E.
Geiselman, Richard D.
Krauss, Walter H.

Mayne, Leason B.
Morgan, Herman C.
Ramsey, Richard G.
Stankosky
Stevenson, Robert
Weber, James L.
PRIVATES FIRST CLASS
Bement, Richard

Bradsher, Wallace R.
Bulick, Willard J.
Finke, Onis W.
Galey, John G.
Hull, William J., Jr.
Jones, Jerry C.
Kruckenberg, David L.

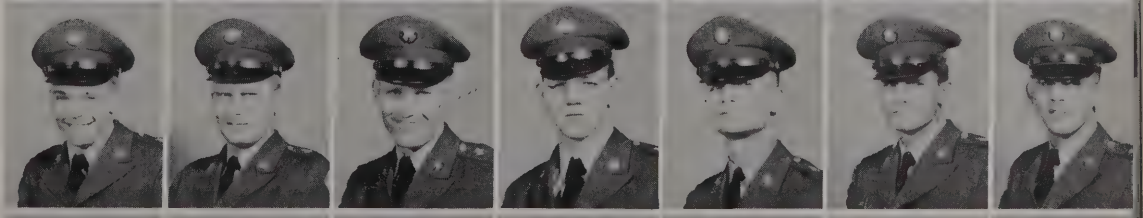

Martinet, Albert
Mickel, Ronald C.
Miller, Clifford L.
Ricks, Willie R.
Roger, Briere P.
Smith, Garold W.
Westmoreland, William J.

Williamson, Bobby J.
PRIVATES
Ciaccio, Jacque R., Jr.
Cosgrove, Warren A.
Faivus, Arthur I.
Fourreau, Charles W.
Gelser, Leigh M.
Harry, Washington A.

Heaton, Richard L.
Jimenez, Larry
Malaquias, Ronald S.
Moore, James E.
Morgo, Charles
Nyquist, William D.
Roush, John C.

Rutan, Gerard F.
Shea, Ronald C.
Taylor, Robert H.
Thomas, Wayne C.
Walson, John A.
Wright, Van O.

Secretary's Section

MR. DONALD D. WILSDORF
Drafting Section

Publication Branch

Instructor Training Branch

MR. FRED S. SHOCKLEY—*Book Store*

Mr. Vernon W. Sanders Instructs Physics Class

Faculty Board—Secretary Section

School Branch

Adjutant Section

MRS. MARILYN BEALE
Secretary to
COL. ROBERT R. CREIGHTON

Clerks Research and Study Teaching Principles

MASTER SERGEANT HOWARD B. SMITH, *Operations Sergeant*

Clerical Staff—Curricula Branch

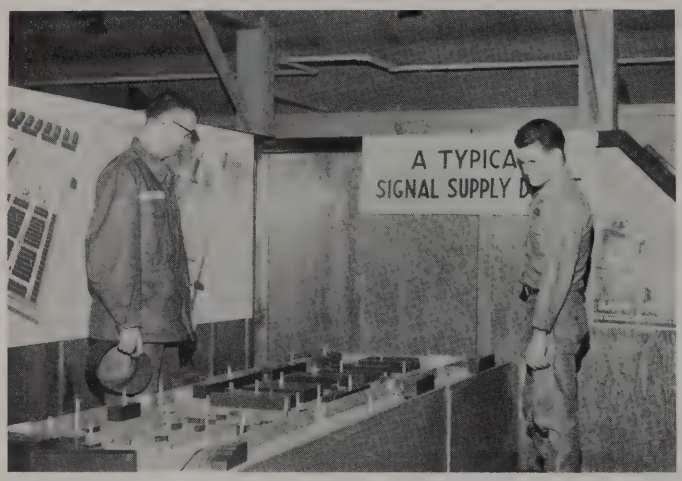

Looking at Displays in Alexander Hall

MRS. V. R. JOHNSON
P & O Section

Supply Section Clerks

Message
Center
Clerks

SFC FOWLER
Message
Center

Script Section—TV

Video Engineers—TV

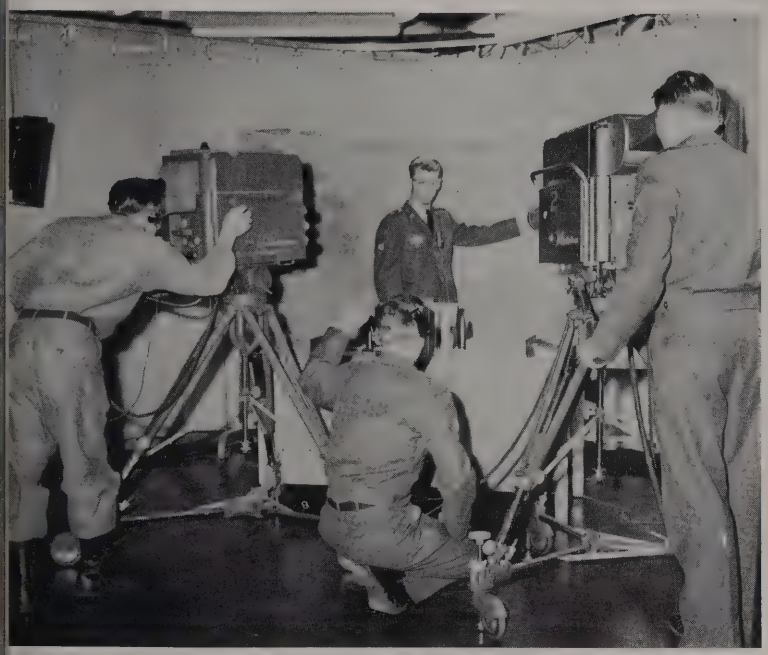

TV Production

Office Section—TV

Motion Picture Section

Production Section——TV

Radio Section

Video Tape Machine

INSTRUCTOR COMPANY "A"
USASESCS

FIRST LIEUTENANT
ROBERT D. DUNCAN
Company Commander

MASTER SERGEANT
DONALD T. HARRISON
First Sergeant

MASTER SERGEANTS
Davignon, Joseph M.
Faucher, Marcel F.
Goldsmith, Oliver W.
Harbin, Charles G.
Harris, George H.
Jordan, James E.
Johnson, Hughlon L.

Keys, Claude, Jr.
Kirschenheiter, E. J.
London, Scott
Lukar, John S.
Mauldin, Walter H.
May, James M.
Morrow, Kenneth W.

Murphy, Charles
Otts, Sherman R.
Pelizzari, Gautiono W.
Roney, W. V.
Schenk, Edward S.
Wolfert, David
Zang, Charles S.

SERGEANTS FIRST CLASS
Arnold, Leo W.
Barton, Richard N.
Beanch, James L.
Beaver, Rollie W.
Bennett, Elmer
Beutler, Elmer C.
Billingsley, Ernest L.

Bird, R. D.
Blanchard, Francis D.
Bonner, William L.
Boyd, Frank A.
Bridges, Cornelius B.
Brown, Henry
Burnett, Donald L.

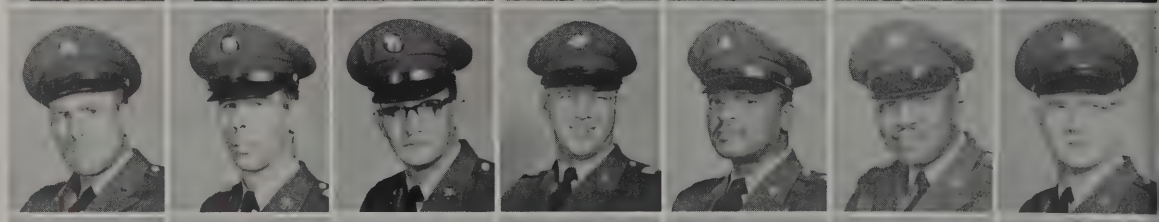

Caler, Charles L.
Cambron, James D.
Carnes, Jerry A.
Cowart, James W.
Craig, Tyler C.
Deering, William H.
Dees, Clayton

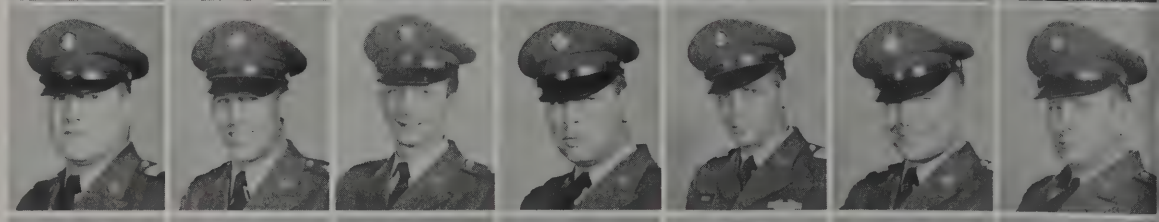

Everson, Lloyd C.
Flores, Juan
Gargagliano, Frank
Gillard, Philip W.
Hazelrig, James F.
Hembree, Jonas M.
Jelley, John L.

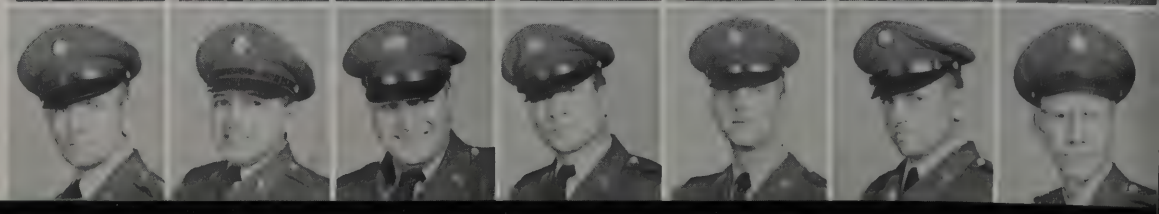

Kinsaul, John E.
Krepps, Floyd E.
Landrum, Frank J.
Lanier, John E.
Lawson, Herman
Lee, Albert M.
Little, James

McAfee, Comer O.
McCaleb, Donald A.
Meade, Richard R.
Needham, Earl F.
Ortizlugo, Monservate
Overstreet, Harold
Pemberton, Nathaniel

Petersen, Tonni
Redman, James N.
Reed, Wendall J.
Rodriguez, Jose
Schaubhuth, Walter J.
Scott, Alvin E.
Smith, Frederick H.

Snell, James L.
Steadmon, Harold
Sweet, R. J.
Thaxton, John F.
Thigpen, Willie L.
Torres-Vega, Ramon
Tuck, Bobby J.

Vandagrifft, Gene C.
Vickery, M. F.
Walker, Ross C.
West, Lloyd M.
Williams, Duell G.
Wilson, Carlton E.
Woodham, Marion H.

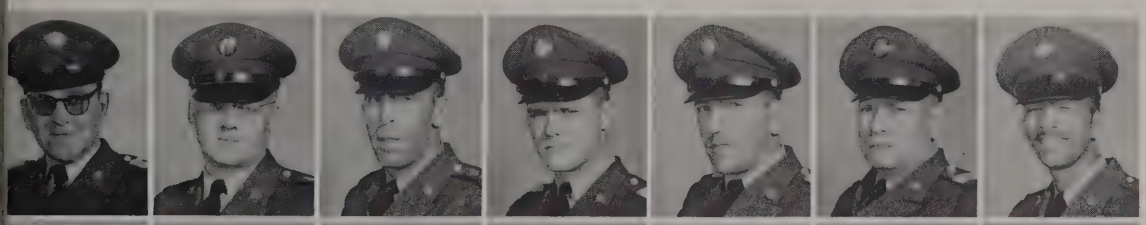

STAFF SERGEANTS
Hendrix, William C.
Maybee, Ronald K.
Melton, Orville G.
Murphy, Ken
SPECIALISTS SIXTH CLASS
Miceli, Leonard
Napier, Jack D.
O'Neill, Lawrence E.

SERGEANTS
Borup, Paul C.
Boydston, James W.
Bradley, Richard B.
Bressler, W. H.
Bulloch, Henry P.
Campbell, Randall D.
Casey, William J.

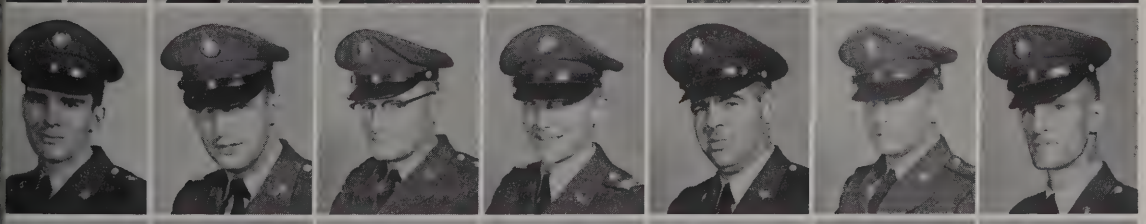

Cunningham, James E.
Dickerson, James A.
Edwards, Jess D.
Ekey, Robert
Ennis, John J.
Entrekin, William N.
Estilette, Alvin J.

Fricke, Donald E.
Fuller, L. G.
Gilmore, John T., Jr.
Grounds, Carl E.
Henry, Thomas, Jr.
Hobbs, Johnny F.
Hood, Clarence D.

Howartn, Fred J., Jr.
Jackson, Alver L., Jr.
Jackson, James T., Jr.
Johnson, John, Jr.
Knowles, Barry F.
Lawler, William D.
Lawson, Louis E.

Lewis, R.
Lorenzo, Howard
Maring, Louis F.
Maynard, Adelbert J.
Meil, William L.
Mills, Samuel E.
Moon, Bobby C.

Moore, Henry O.
Neighbors, David A.
Parlier, Dewey G.
Richey, Bobby G.
Ruth, William A.
Sartorios, Thomas L.
Saunders, David H.

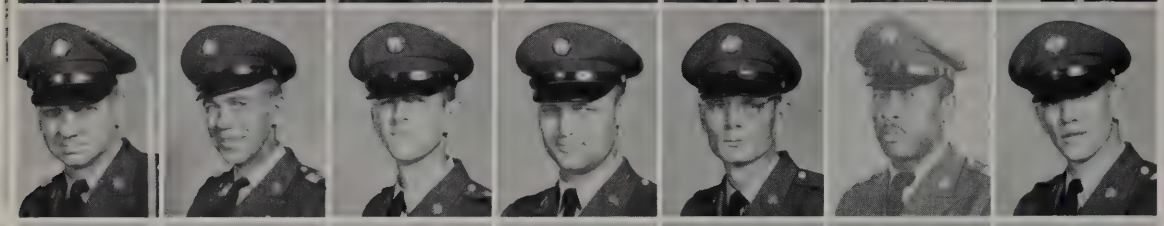

Seaquist, James B.
Silliman, Leslie A.
Sly, Gordon L.
Smith, William H.
Speed, Houston P.
Steplight, Samuell
Taylor, Dalthard

Thomas, Lee V.
Waliczek, Thomas S., Jr.
Woodward, Joe H.
Worrell, Charles E.

SPECIALISTS FIFTH CLASS

Ayers, William D.
Culpepper, William J.
Davis, Alber D.

Dean, Eugene F.
Ford, Norman
Gill, Clifford E.
Harris, Robert E.
Krushten, William C.
Lasseter, Carl M., Jr.
Montanye, Edward

Petri, John A.
Pound, Ronald E.
Rockhill, Chester K.
Rosa, Walter D.
Sergeant, Charles F.
Shelton, William N.
Wilkerson, Frankie L.

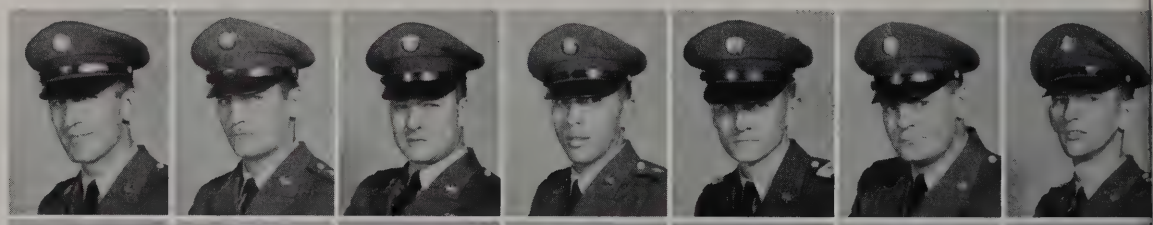

CORPORALS

Agerton, Jack D.
Brunelle, Joseph
Bucklin, Michael L.
Champion, Robert B.
Cowan, John F., Jr.
Dodson, Monte M.
Friesen, Henry C.

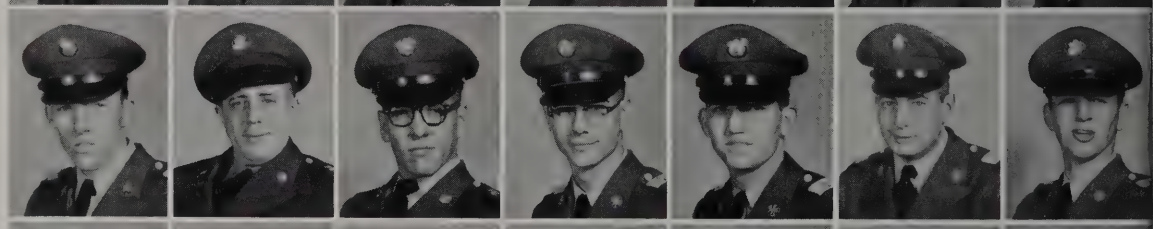

Froeschle, Karl K., Jr.
Gehlhausen, Edgar L.
Gentry, Richard B.
Gettis, Abraham
Goldstein, Lou S.
Gabrow, Leon E.
Heath, John L.

Harmon, David F.
Heimbach, Gordon S.
Holtorf, Blaine E.
Hutchins, Charles L.
Madsen, Robert C.
Malik, Daniel
McCabe, Barry

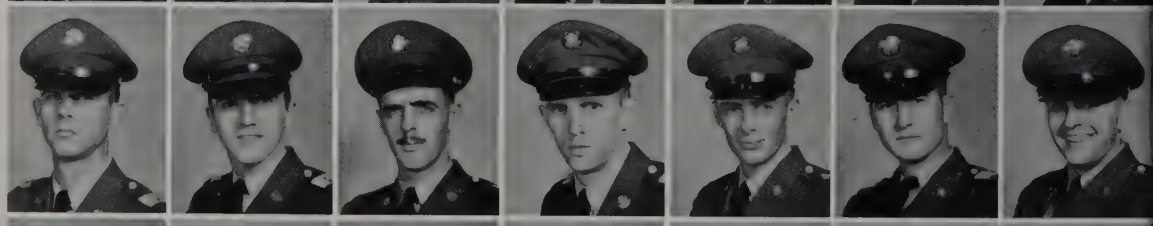

Mosier, Norman L.
Mumper, Arthur W.
Peebles, Julian D.
Pumphrey, Walter
Rayburn, Samuel H.
Reed, Ronald L.
Richardson, William A.

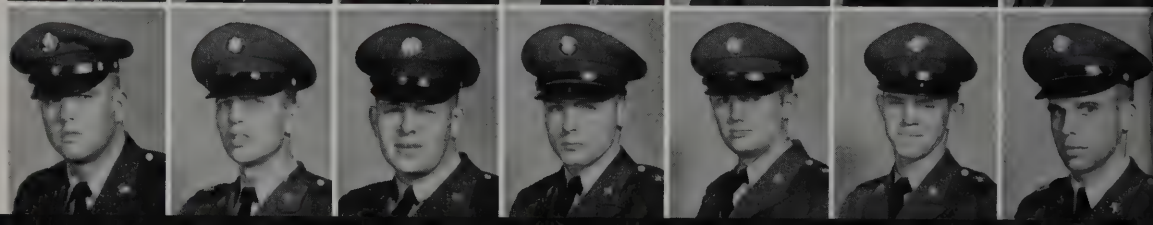

Rote, Edward J.
Russell, Richard
Salter, Charles H.
Santee, Robert C.
Scott, John E.
Shiveley, Richard
Skellie, Stephen

Sorrentino, Anthony E.
Whittington, Claude A.
Wolff, Oscar W.

SPECIALISTS FOURTH CLASS

Ancrum, Allen
Barnette, Hollis L.
Barnhardt, Eugene S.
Bloomquist, Raymond L.

Cason, Nolan E.
Council, Michael D.
Hawkins, Lynn B.
Jefferson, Nelson J.
Jordan, Ernest M., Jr.
Klofft, Paul F.
Larimer, William R.

Liverett, James R.
Mack, William E.
Marsh, Sherman P.
Meredith, Richard C.
Mosley, James A.
Phillips, Jerry H.
Roach, Bert W.

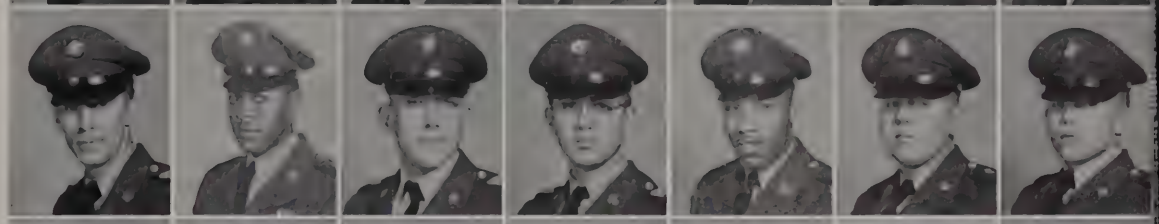

Septer, James R.
Smith, Forrest M.
Smith, Jasper K.
Sola, Raymond B.
Strobel, Adolph L., Jr.
Vehstedt, Robert W.
Zimmerman, Donald E.

PRIVATES FIRST CLASS

Aldhizer, Homer T.
Alsup, James J.
Applegarth, Walter E.
Armstrong, Gregory B.
Ash, Hubert L.
Atnipp, Thomas J.
Balzano, Paul C.

Barnett, Ray O.
Beegle, Robert J.
Bethel, Burnard R.
Bogle, Charles E.
Bothin, George
Brechwald, Dennis A.
Clouse, Robert C.

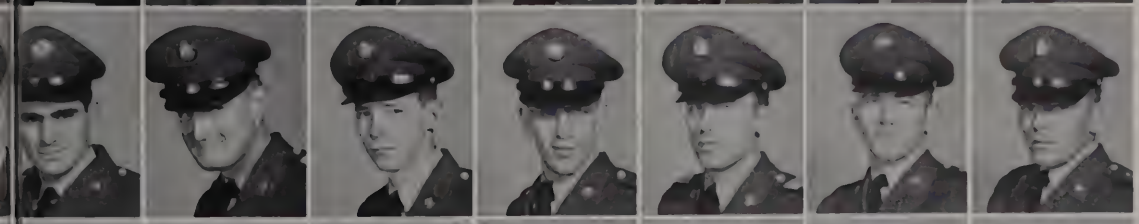

Cochran, David R.
Coleman, William W.
Colvard, Harold D.
Conner, Sherrill D.
Corrigan, Robert M.
Crabtree, Fox A.
Cyr, Robert N.

Davis, Robert
Dixon, James T.
Dodgen, Lawrence
Doucette, Joseph J.
Dupuis, Andre R.
Franzmeier, Melvyn G.
Frey, Peter

Frisbee, Hoyt G.
Frutiger, Richard
Fulghum, Roger L.
Gabaldon, Celedon A.
Gardner, Ronald C.
Garland, Bogle
Miller, Gary

Glass, Robert H.
Glick, Larry
Griswold, Charlie
Groves, Oscar H.
Guilds, Jerry L.
Hauser, John E.
Hawkins, Carroll R.

Haws, Ronald H.
Hermann, Peter W.
Hormel, Frank C.
Horner, Robert L.
Howard, Bobby J.
Hoyt, Russell G.
Jackson, William E.

Jeffries, Robert
Johnson, Robert M.
Kniepman, Alvin H.
Kozak, Norman R.
Kuettner, Werner
Laws, Wilburn L.
Lemons, Gail W.

McIntyre, Lester L.
McManigill, Douglass
McVay, Marvin
Moore, Robert E.
Nelson, David L.
Newsome, Cecil T., Jr.
Perez, Edmund M.

Powers, Lowell A.
Primrose, Donald
Rietter, David
Rittelmeyer, George
Sanchez, Thomas
Schlobohm, Robert E.
Schroeder, Daniel F.

Slider, Norman H.
Smith, Horace K.
Spruell, Shelby F.
Sutton, Loy V.
Sweet, William F.
Tolman, Donald M.
Wallace, James H.

Weinstein, Gary
White, Thurman C.
Wilson, Jimmy D.
Young, Johnny R.
PRIVATES
Anonsen, W. H.
Azdell, John L.
Baker, Ralph D.

Baldwin, Don E.
Bergstrom, Robert J.
Bertrand, Earl J.
Bryant, James B.
Carpenter, Bobby L.
Casey, Robert M.
Chynoweth, William J.

Colgne, George
Crouch, John R.
Davis, Charles L.
Davis, John L.
Felty, Kenton E.
Fendley, Donald G., Jr.
Francis, Fredo W.

Fuller, Rex M.
Graves, Nickolas E.
Gurski, Richard J.
Hayden, Kent D.
Helsing, Oden W., Jr.
Henika, Raymond P.
Howell, John D.

Huffman, Robert J.
Hughes, Robert
Hyland, Gerald G.
Johnson, Reginald A.
Kneeland, Yale
Lunn, Jay G.
Maahs, Donald C.

Martinson, Calvin
Mitchell, Feru W.
Okitkon, Reginald M.
Picucci, Robert P.
Pond, George
Pope, Jerry
Rainey, Lester

Rambin, Reginald
Read, Eric H.
Sherrow, Charles F.
Suratt, Bobby R.
Ward, Michael R.

Classroom Scene During Courses of Instruction

INSTRUCTOR COMPANY "B"
USASESCS

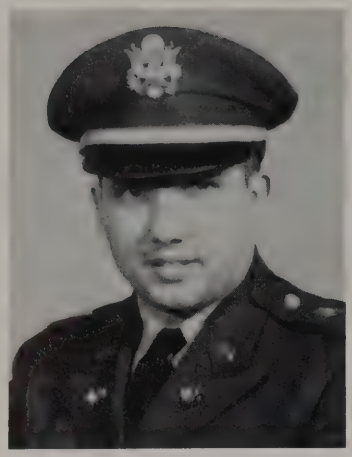

SECOND LIEUTENANT
ROBERT C. DAVIS
Company Commander

MASTER SERGEANT
WALTER K. SETTLE
First Sergeant

MASTER SERGEANTS
Adamson, Kenneth T.
Atwood, William F., Jr.
Belston, George E.
Carney, Herbert
Crosby, James I.
Doolittle, Leon A.
Faulkenberry, Thurman

Fulmer, Charles
Gomon, Erwin J.
Hans, Wilbert J.
Kay, Leander L.
Kellogg, Carlton
Lines, Wilfred R.
Long, Harold

McCrary, Charles H.
McMahan, Cleveland M.
Mitchell, Louis J.
Norman, Earl R.
Pace, Benjamin
Roman, Arturo
Strand, Dale E.

Wilkes, Alvin W.
Williams, Paul E.
Williams, Roy R.
SERGEANTS FIRST CLASS
Arquilla, Joseph D.
Barefoot, Charles
Bent, Warren
Besson, Francis R.

Black, Harvey
Black, Thomas
Bornowski, Thomas
Costello, Rodney H.
Dawley, Fred C.
Fletcher, Henry P.
Fox, Sidney A.

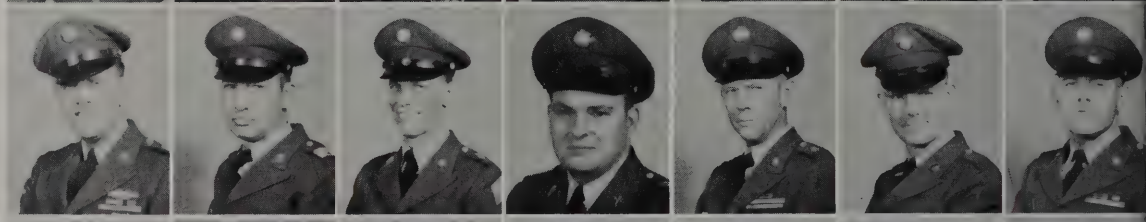

Freeny, Cornelius E.
Gearhart, Frank H.
Gigandet, Joseph H.
Gordon, Herman B.
Hall, Howard D.
Hargrove, Landry P.
Hart, Robert W.

Henderson, Woodrow W.
Hertzig, Albert
Hillis, Lloyd E., Jr.
Holland, Edward C.
Holmes, Roderick E.
Huffman, Jack W.
Hunter, William A.

Hyde, Robert M.
Jones, Alvin L.
Lappi, Gary G.
LeMay, Lloyd A.
Linaweaver, Earl
Lovett, Thomas K.
Needham, Hubert I.

Pehta, Ernest A.
Perry James L.
Pierson, James D.
Pierson, Worley E.
Pignataro, Joseph A.
Pinkstaff, Traver W.
Pipkins, James M.

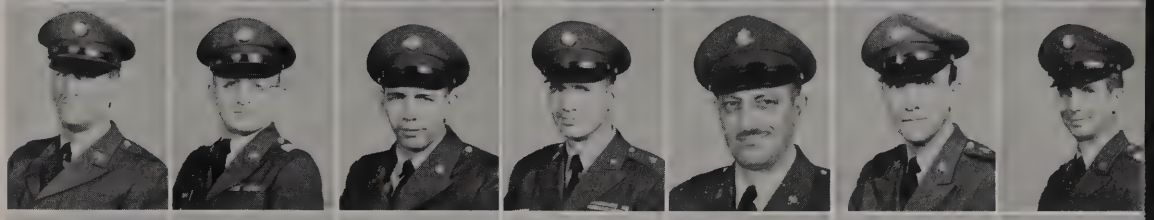

Richey, James J.
Russell, Thomas B.
Rutherford, Harold J.
Simenot, John L.
Sivils, Farrell
Slodek, Jordan M.
Smith, Edward T.

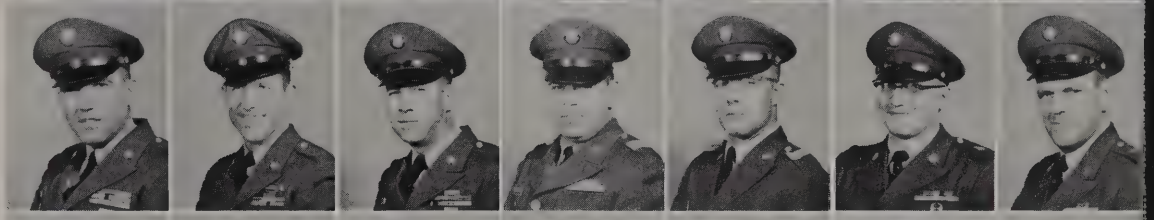

Souza, Herman E.
Spencer, Harvey
Stair, Walter E.
Sterling, Robert
Sturgill, Charles J.
Taber, Joseph
Truran, Richard M.

Vinson, Robert G.
Wisdom, Bobby G.
Works, James
STAFF SERGEANTS
Boskovich, Steven M.
Cooley, Claiborn L.
Lingo, Alfred F.
Mitchell, Clyde V.

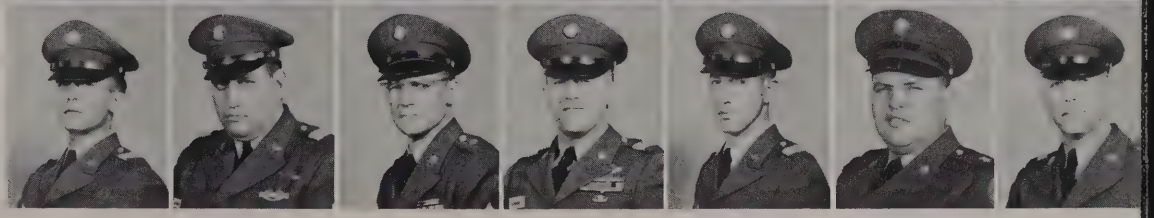

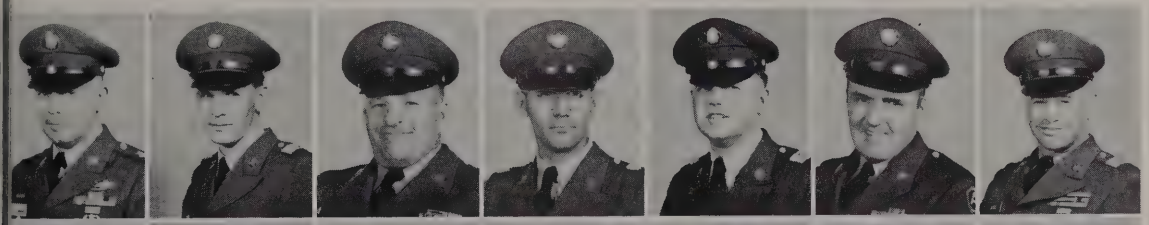

Tottingham, James C.
SPECIALIST SIXTH CLASS
Hampton, Bobby G.
SERGEANTS
Brown, Harold M.
Cantero, G. W.
Clark, Thomas L.
Darcy, John G.
Dodd, William C.

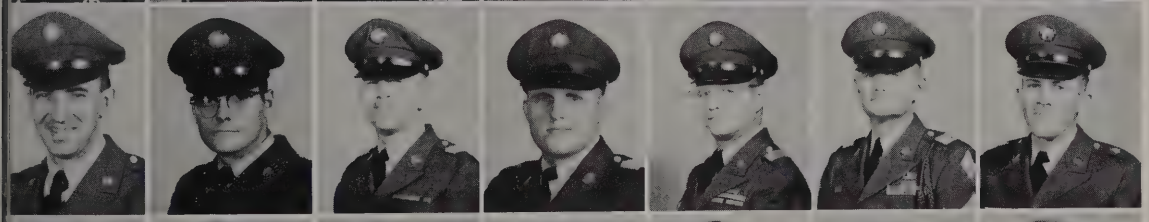

Frothingham, Alfred C., Jr.
Heckert, LeRoy E.
Hickman, Charles
Hovendick, Raymond
Janus, Edward A.
Learnard, James F.
Martin, Glen H.

Martin, John C.
Miller, Thomas E.
Mills, Olcott G.
Navarro, Louis
Reynolds, Dan H.
Richards, Charles W.
Sleeth, Earl

Stanfield, Kerry B.
Worst, Herbert C.
SPECIALISTS FIFTH CLASS
Castillo, Angel L.
Davis, Wesley P.
Eubanks, Howard E.
Fritz, Lawrence W.
Gray, Robert T.

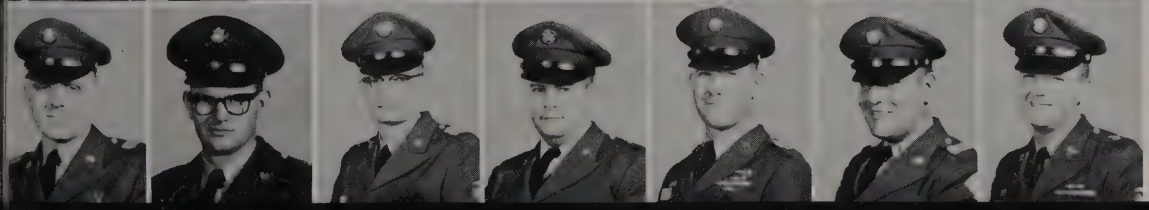

Hughes John L.
Jacobson, David M.
Lomax, Raymond D.
Long, Douglas R.
Meigs, Travis A.
Mills, Paul E.
Morgan, Terry E.

Thigpen, Wilson
Wagner, Harold W.
Zepp, James F.
CORPORALS
Bonaiuto, Frank
Buffkin, Charles D.
Claycomb, Freddie J.
Laseter, Leonard W.

Meares, Beamon
Ohnstad, Leo A.
Ralls, Roy V.
Robinson, James D.
Wynne, Broxton M.
SPECIALISTS FOURTH CLASS
Broom, Edward R.
Cohen, William E.

Cravens, Frederick L.
Creager, Janson J.
Dion, Ronald L.
Douponce, Joseph T.
Dow, Duane H.
Emery, George R.
Goates, Curtis W.

Gross, Marshall J.
Harman, Ronald
Hiller, John W.
Humes, John L.
Ingebritson, Howard B.
Laikin, Herbert S.
Layman, Edward J., Jr.

Leifer, Morton
Mamouzelle, Nicholas G.
Meyer, Gerald R.
Ogoniak, Theodore
Ort, James A.
Patch, Ben
Pople, Clarence P.

Rankin, Jimmy K.
Roach, William
Ruelle, Lawrence J.
Smith, Thomas J.
Solmo, Peter J.
Swearingen, Richard K.
PRIVATES FIRST CLASS
Aletky, Ronald A.

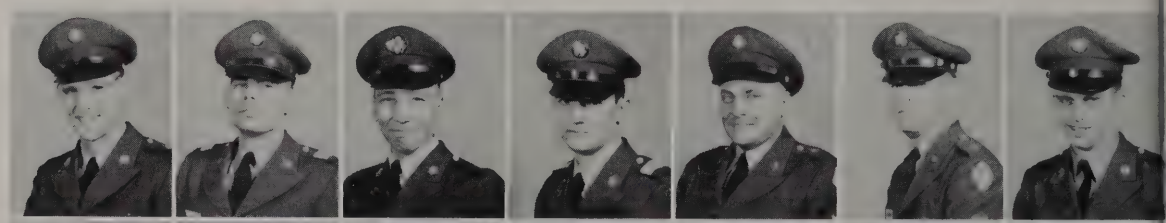

Armstrong, Leo W.
Barsha, Richard L.
Carpenter, Sam T., Jr.
Clark, Lloyd E.
Clough, Oliver
Cornelius, Larry R.
Crittenden, John E., Jr.

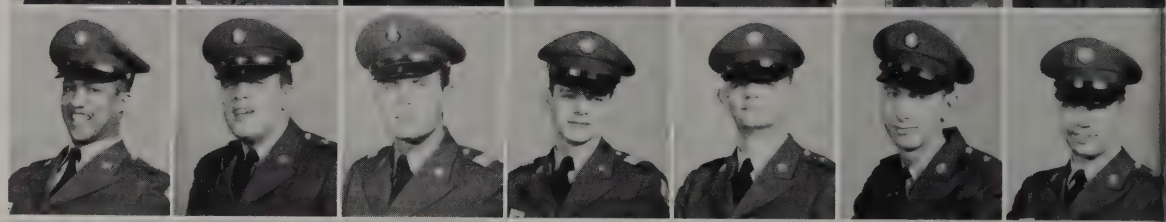

Davis, George S.
Davis, Gerald M.
Davis, Robert L.
Dietz, Bill K.
Evans, Donald R.
Evert, Frank C.
Fielder, Ronald

Fitzsimmons, John T.
Fleeman, Donald
Followell, Russell L.
Fox, George
Gilliatt, James G.
Goff, Norman D.
Gordon, Max L.

Hagler, Dalton
Hansen, Peter W.
Hassard, Robert E.
Healy, Patrick
Hornsby, Delbert
Howard, Niles D.
Izzo, Louis E.

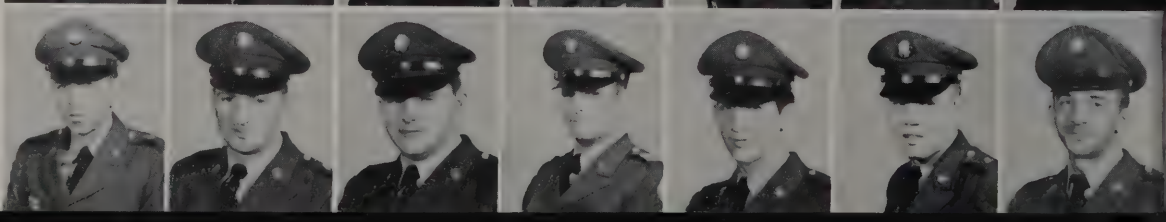

Jampek, Edwin
Johnson, Raymond R.
Koehn, Paul D.
Mahoney, John P.
Martin, Gilbert
Mason, Thomas M.
McCartney, Ivan L.

McIntyre, William J.
Miller, Frank W., Jr.
Miller, James M.
Muscavage, Joseph
Nutter, Roy P.
Ogle, Harold T.
Philipp, Roland A.

Rose, Benjamin K.
Rudkin, David A.
Schneider, Paul A.
Seaman, Alan C.
Sollars, Robert C.
Springfield, William T.
Tabor, Alton J.

Timoschenko, Ivan T.
Vossen, Russell F.
Warner, Charley W.
Weber, Joseph C.
Welch, Lawrence M.
Weldon, Billy V.
Wheat, Fred L., Jr.

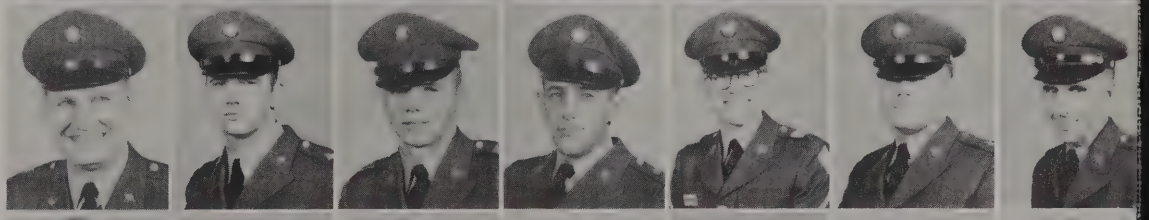

Young, Jim
PRIVATES
Bartels, H. C.
Bolan, Michael F.
Breland, Raymond
Brown, Robert R.
Coppolino, Ernest S.
Duczman, Paul, Jr.

Elcery, Wade
Gruenling, John A.
Murrish, David E.
Scott, Eddie L.
Th[illegible]n, Jack E.
To[illegible]ul
Wis[illegible], Carroll E.

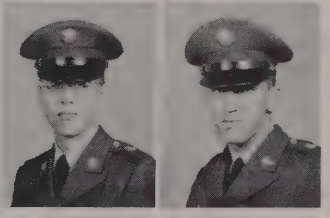

Wise, James P.
Wyne, Philip P.

Instruction Co. "B" Supply Room

Mess Hall

RADIO TELETYPE OPERATIONS

The Radio Teletype Operations course, a 15 weeks' course, teaches the student to operate radio transmitting and receiving sets. He uses both voice and International Morse Code Communication, in combination with teletypewriter equipment.

A greater part of the time during the course of study is spent with such up-to-date teletype accessories as tape relay, and the process by which to get messages through radio jamming, a skill invaluable when operating in wartime.

As in all courses taught at the Southeastern Signal School, the student's time is divided between classroom lectures, in which actual equipment is used, and practical work in the laboratory.

Voice Communications—Short Range

MR. CARL RODGERS—*Chief Instructor*

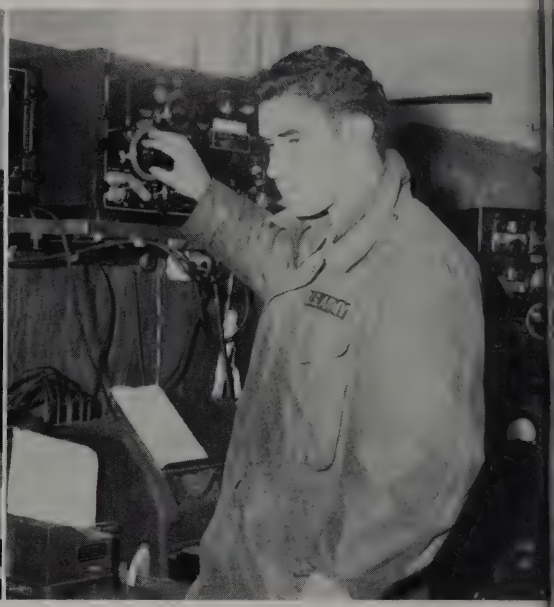

Tuning Mobile Radio Teletype Set

Mobile Radio Teletype Set

Code Class

SGT THOMAS SARTORIUS
Code Control Room

Operators in the Mobile RTT Hut

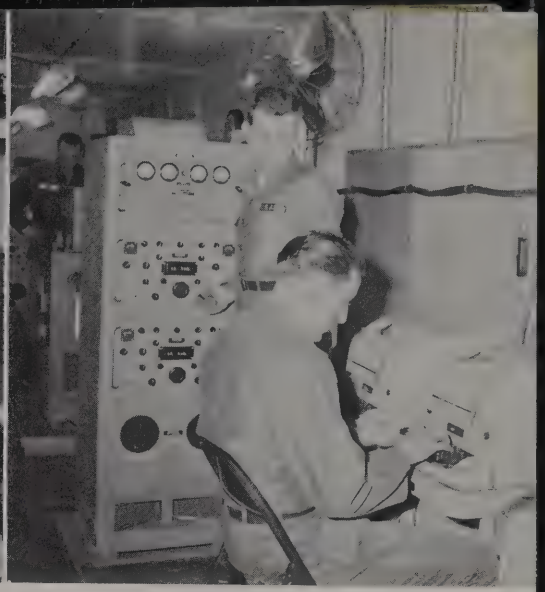

Operating Mobile Equipment

SGT JAMES JACKSON, *Instructor*
Class in Tactical Traffic

Class on Transmitters

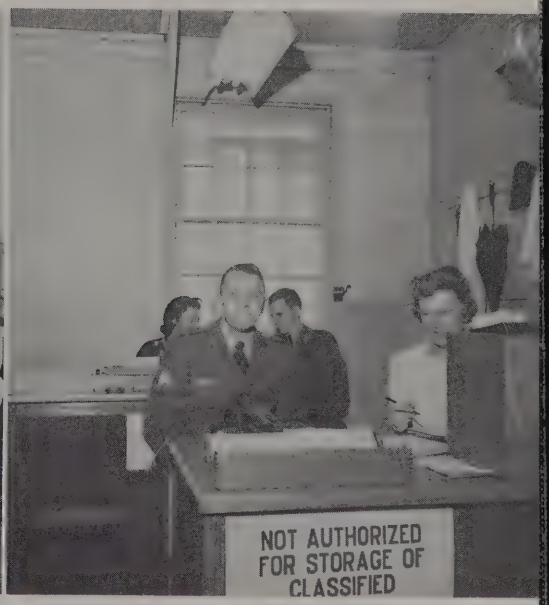

Office Personnel

Code Class

Class in Keyboard Operation

ELECTRONIC NAVIGATION EQUIPMENT REPAIR

A student enrolled in the Electronic Navigation Equipment Repair course occupies a great deal of his time learning the principles of installing, operating, maintaining and repairing the electronic aids to navigation.

His studies at the school begin with an orientation and demonstration of complex communications equipment used by the Signal Corps. He sees everything from miniature radio sets to Army aircraft in operation, and learns the job each does on the Army's communications team.

Intensive study in his specialized field is divided between classroom conferences, in which giant scale models of actual equipment is used, and practical work in the laboratory and in the field.

Making Voltage in Resistors on AN/ARN-12

Operating AN/ARN 6

Trouble Shooting on AN/ARC-44

Class Discussion of AN/ARC-55

Conference on Basic Oscillators

MR. GEORGE NORMAN
Chief Instructor

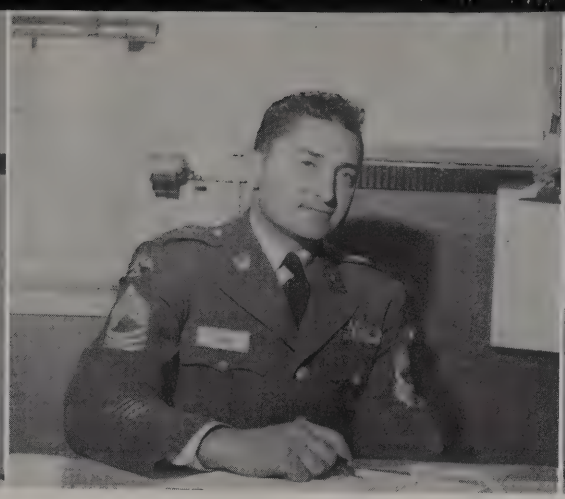

MASTER SERGEANT N. H. HAND
NCOIC

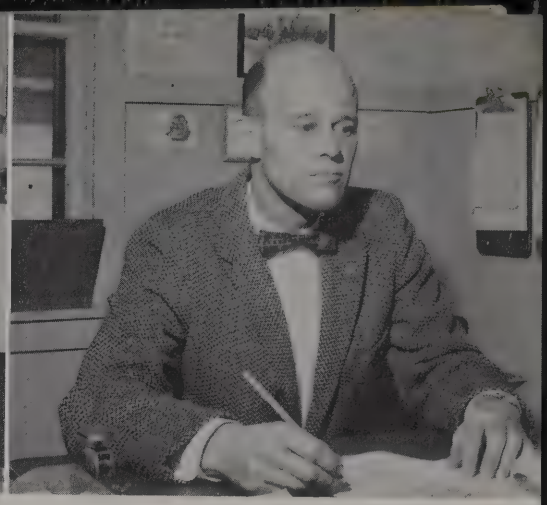

MR. WILLIAM BUSH
Section Chief

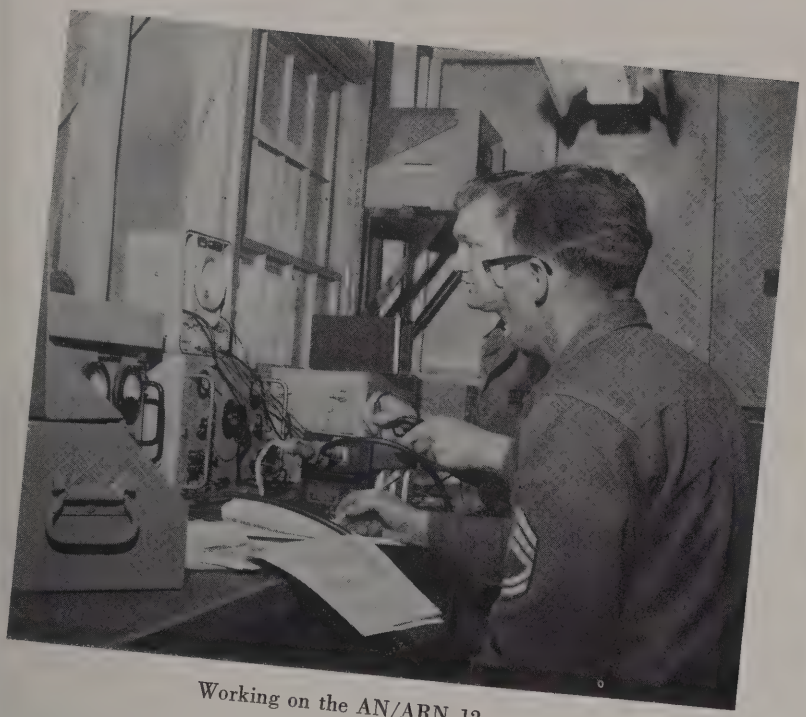

Working on the AN/ARN 12

Trouble Shooting on AN/ARN30A

Maintenance Shop

Trouble Shooting

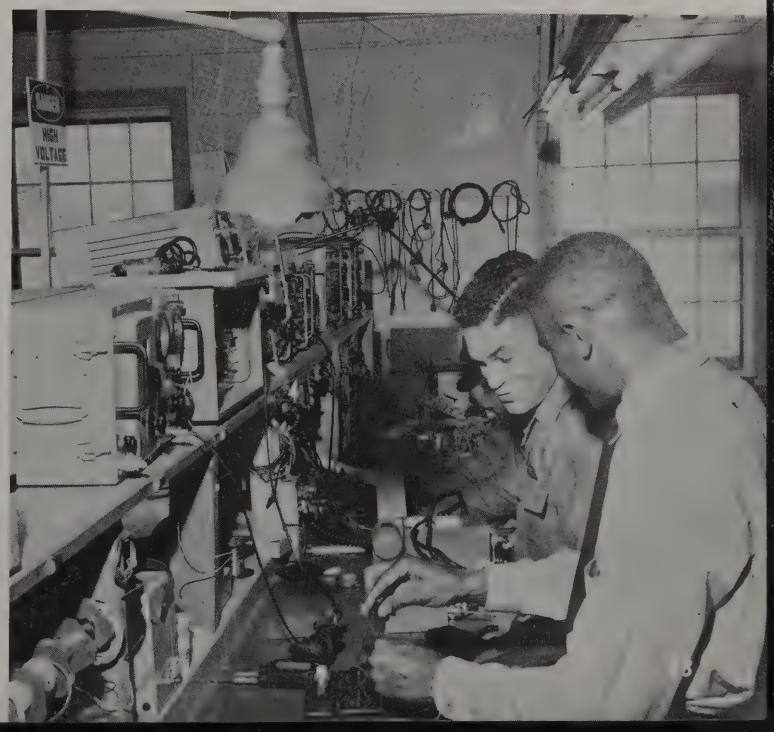

CWO WHEELER and SGT EVERSON
Supply

MISSILE MONITOR REPAIR COURSE

The 18-week long Missile Monitor Repair Course (MOS 288) is the most highly technical course taught at the Army Signal Training Center and is also the most complex course in the Signal Corps.

To attend this course an officer or a warrant officer must be assigned or anticipate assignment in an air defense maintenance unit. He must have had formal training in electronics or its equivalent experience in radio electronics or have completed the Radar Countermeasures Repair Course.

An enlisted man attending the Missile Moni-

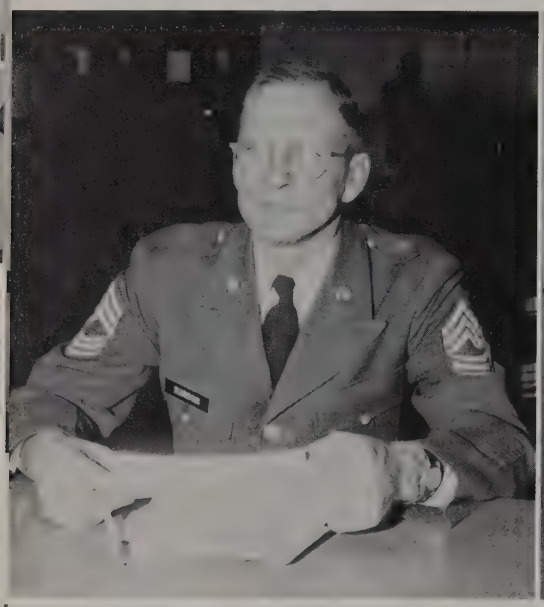

CAPTAIN BUCKOUT and MR. POL
At Power Panel

MR. BILLINGS and MRS. CLARKE
Administration

Radio Van Interior
PFC GARY H. GAMAGE

SFC KOCH and PFC HUFFMAN—*Office Personnel*

MR. GRADY F. RIDDLEHOVER
Group Looks Over Air-Conditioner

tor Repair Course must have four years active service and must have a minimum of 16 months remaining in the service upon completion of the course. He must have either completed the Microwave Radio Repair Course or the Radar Repair Course or have formal electrical engineering training or its equivalent.

Both officers and enlisted men must have normal color perception.

Many allied students from various foreign nations attend this course, learning side by side with American service personnel.

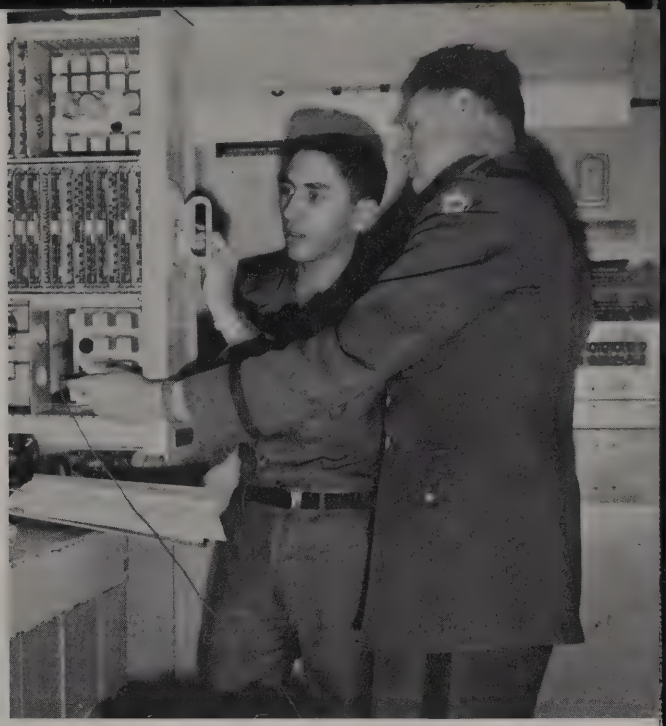

Operating Coder in Recorder Van
CWO DOCTOR STARNES
SP/5 RONALD L. ROSA

M/SGT FRANCIS J. KIRSCHENHEITER
NCOIC

CAPTAIN EGBERT C. BUCKOUT
Course Chief

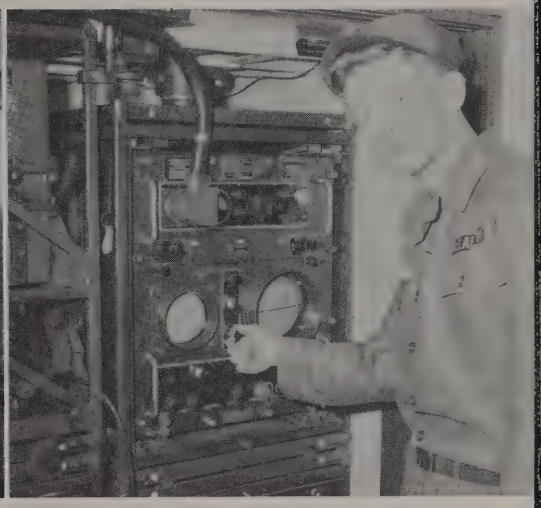

MR. WILLIAM F. POL of
Hughes Aircraft

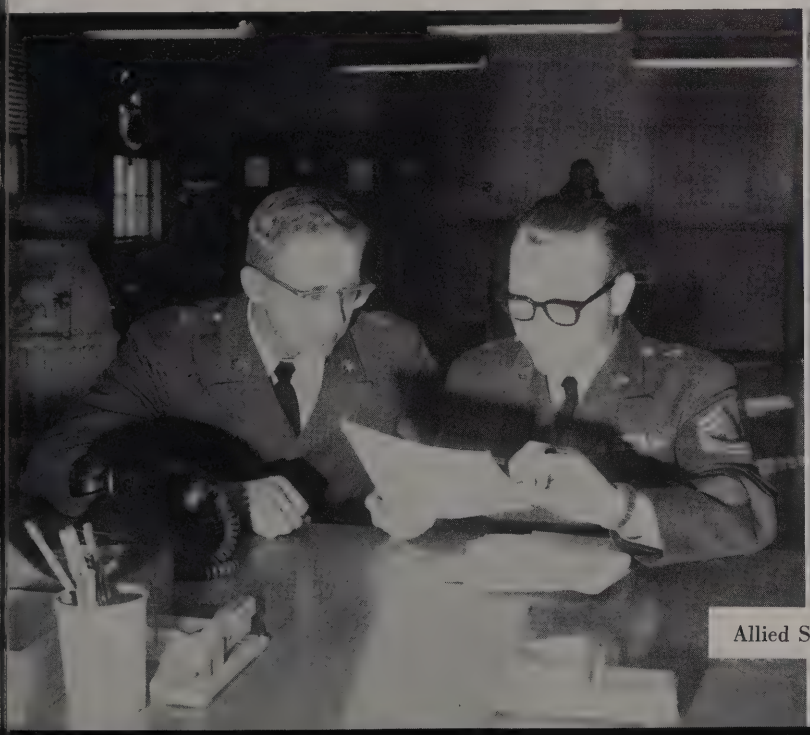

Allied Students

CARRIER EQUIPMENT REPAIR

One of the longest courses taught at the Southeastern Signal School is the Carrier Equipment Repair course. Twenty-five weeks in duration, the course includes training in the service and repair of many types of field carrier telephone and telegraph equipment.

Lab Shot

SFC Thank From Vietnam Operates Equipment

Repair of TH-15

AN/TCC-4

AN/TCC-7 12 Channel Carrier Telephone

Repair of TH-15

Taking a Break

Classroom Scene—Mr. Koontz, *Instructor*

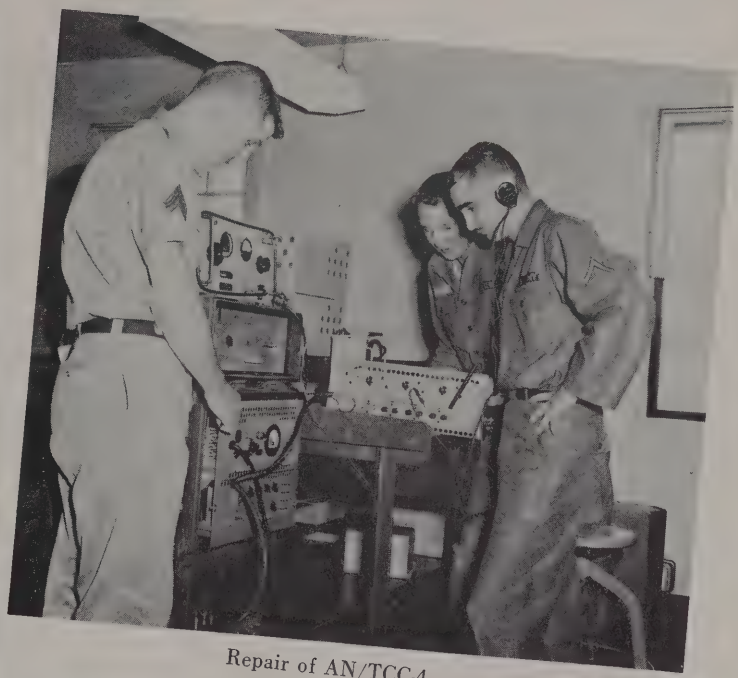

Repair of AN/TCC-4

Final Testing of TA-182

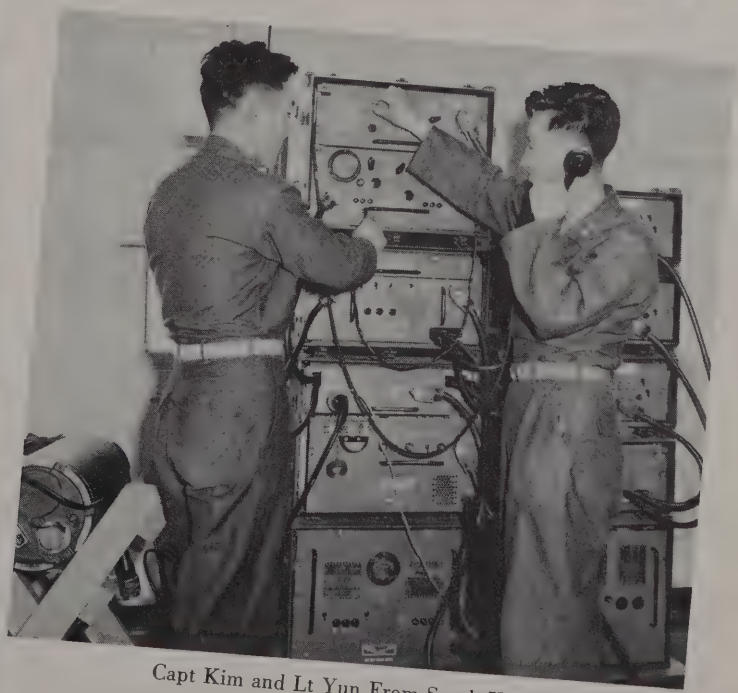

Capt Kim and Lt Yun From South Korea

Calesthenics During Class Break

ELECTRONIC INSTRUMENT REPAIR

The Electronic Instrument Repair course presents 12 weeks of intensive study to its students. The pupil in this course learns to service and repair delicate testing and indicating equipment used to test radio, radar and other communications equipment. Also taught is the operation and maintenance of such items as tube testers, oscilloscopes, frequency meters and meterological equipment. Much time is expended with huge signal generators and delicate wires, thinner than a human hair.

CAPTAIN STANLEY B. BROWN
Course Chief

MR. WILLIAM S. DICKSON
Chief Instructor

SFC GENE C. VANDAGRIFFT
Administration

Repairing Resistance Bridges

MRS. MARY BROOKS—*Secretary*

PFC ARTHUR D. ADAMS
Working With the Public Address Set

Students Have Other Duties—Scraping Paint

SP/4 JERRY H. PHILLIPS
Maintenance

Working on Resistance Bridges

L-R Circuit Demonstrator

Mr. John C. Rogers Describes Functions of the Superheterodyne Receiver

SFC Shuflet and PFC Adams—Audio Oscillator

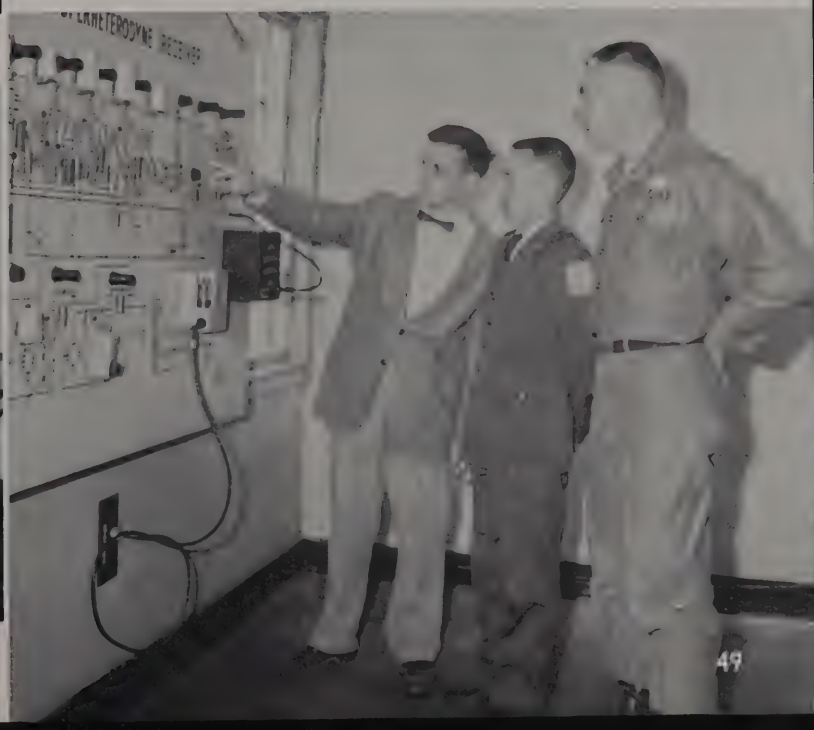

FIELD RADIO REPAIR

During the 23 weeks of training in the Field Radio Repair course, the student learns electrical and radio fundamentals, and how to service and repair many types of radio transmitters and receivers. This includes the operation of testing equipment ranging from tube testers to signal generators and frequency meters.

CAPTAIN UNDERWOOD SPIVEY
Course Chief

M/SGT TED A. BRUNNER
NCOIC

M/SGT DAVID WOLFERT
Radio Repair

SFC WILLIE PHILLIPS
Supply

SP/4 MICHAEL COUNCIL
Office

MRS. MARTHA TIMMERMAN
Clerk

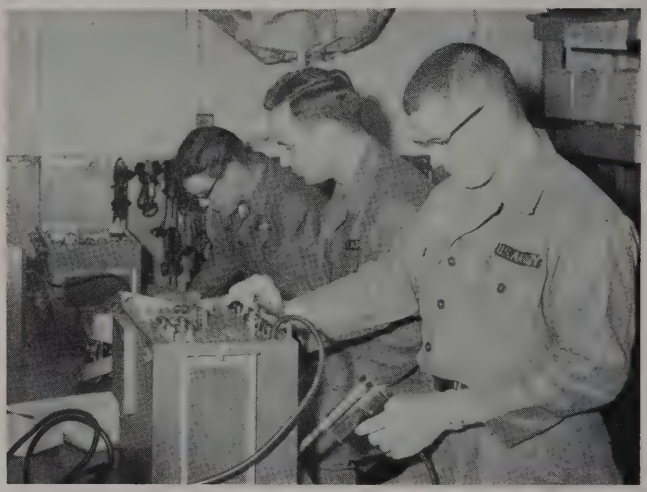

Putting "Bugs" Into Equipment

Troubleshooting Radio Relay Equipment

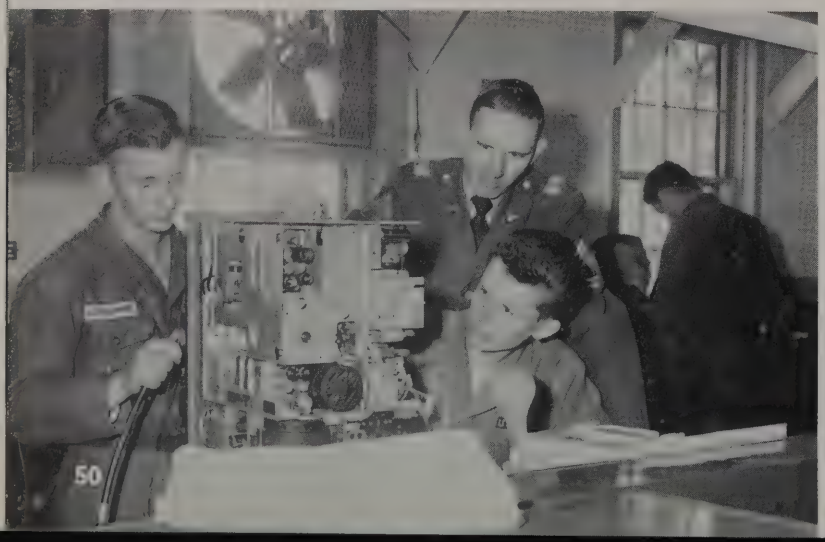

Repairing Voice, CW, and Teletype Transmitter

Explaining Depot Alignment Radio

Supply Personnel

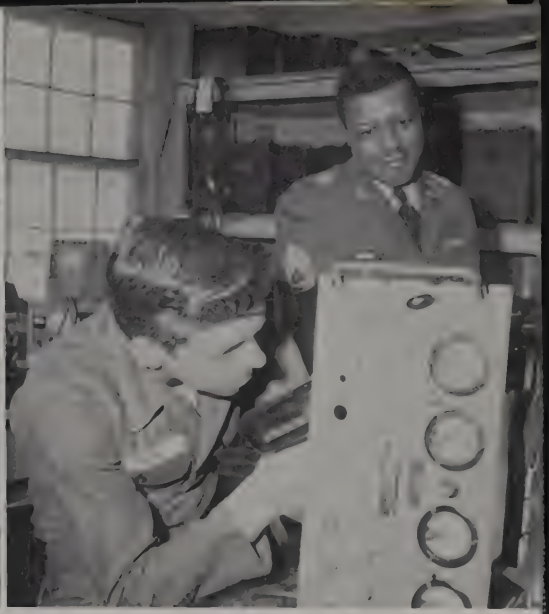

Repairing Converter for Radio Teletype

Assembling Receiver Kit

Alignment of Radio Relay Equipment

Adjusting Radio Teletype Receiver

Trouble Shooting Radio Relay Equipment

Making Repairs on BC 610 Transmitter

Trouble Shooting Walkie Talkie

Running Cross-Connecting Back Taps on Main Distributing Frame.

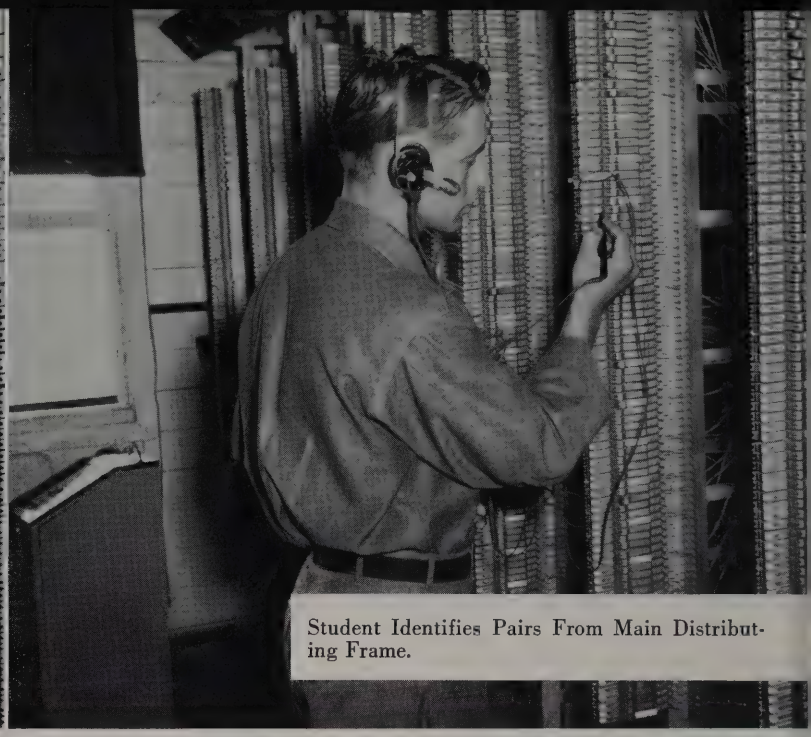

Student Identifies Pairs From Main Distributing Frame.

CABLE SPLICING COURSE

When trouble is spotted on vital communication lines, the man who learned his cable splicing at the Army's Signal Training Center is called. During his 15 weeks at the Southeastern Signal School, he learns to install and maintain all types of cables, including both aerial and buried cable.

Pole Climbing Practice

Splicing Aerial Cable

Inspecting Aerial Cable for Visible Defects

Tracing Path of Buried Cable With Bicycle Wheel

Checking Out JB Type Terminal for Shorts, Crosses, and Grounds With 62A Head Set

Locating Trouble in Spiral-4 Cable With TS-27 Test Set

Wiping Joint on Buried Cable Splice

Splicer Using A 420/U Test Set

Helper in Manhole Making Cable Section Throw

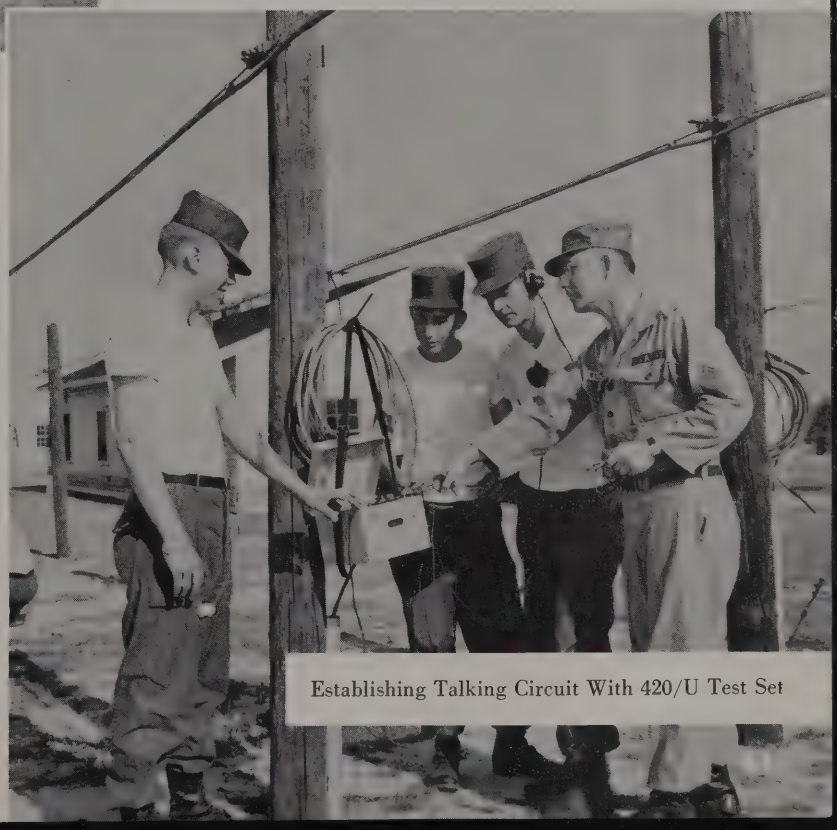

Establishing Talking Circuit With 420/U Test Set

Ringer 248/Ft—Sergeant Frank O. Martin, *Instructor*

MANUAL CENTRAL OFFICE REPAIR COURSE

In 15 weeks of training, the student in the Manual Central Office Repair course learns to install and repair central office switchboards and communications equipment. The course covers everything from principles of electricity to switchboard maintenance.

Class in Computing

Testing Telephone TP-6A

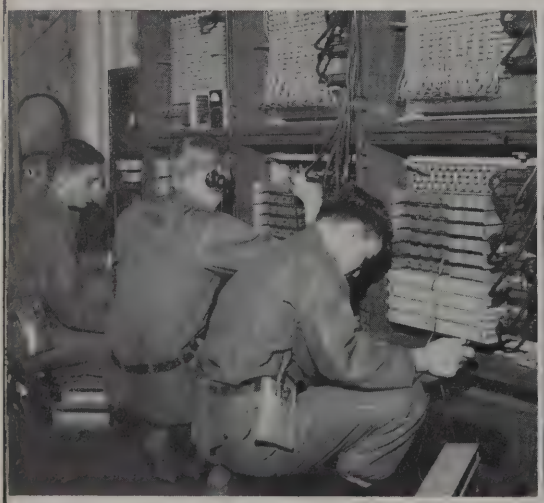

Final Testing of AN/TTC-7

At the AN/TTC-7 Bread Board

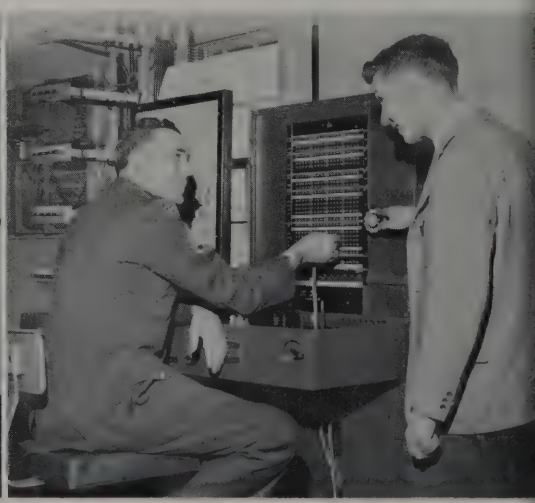

Testing Telephone Fault on BD-101

MR. LITTLE, *Section Chief*, and SFC SMITH

MASTER SERGEANT WILBERT A. HANS
NCOIC

MR. AVIA A. MURDOCK
Chief Instructor

Administration
Clerks

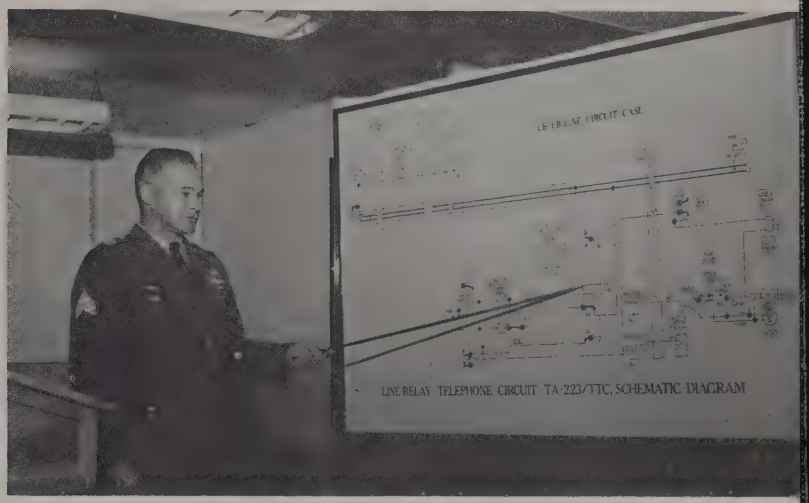

Line Circuit AN/TTC-7—Sgt William C. Dodd, *Instructor*

Making Repairs
on Switchboard

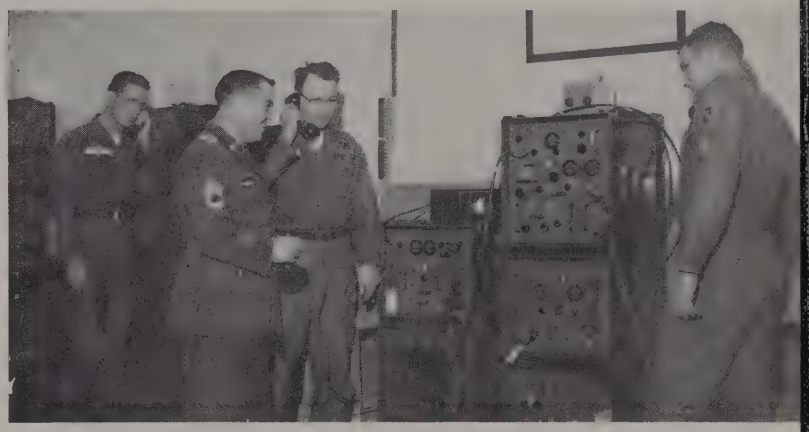

Integrated Comm System—Radio and Carrier
Relay Adjusting Tools and Terminology Class

Class on Oscillators

CENTRAL OFFICE SUPERVISION COURSE

Intensive study in the capabilities, operational procedures and control of such communications equipment as teletype and radio sets, carrier and radio relay equipment, in addition to telephone switchboard facilities is the task faced by students in the Southeastern Signal School's Central Office Supervision course.

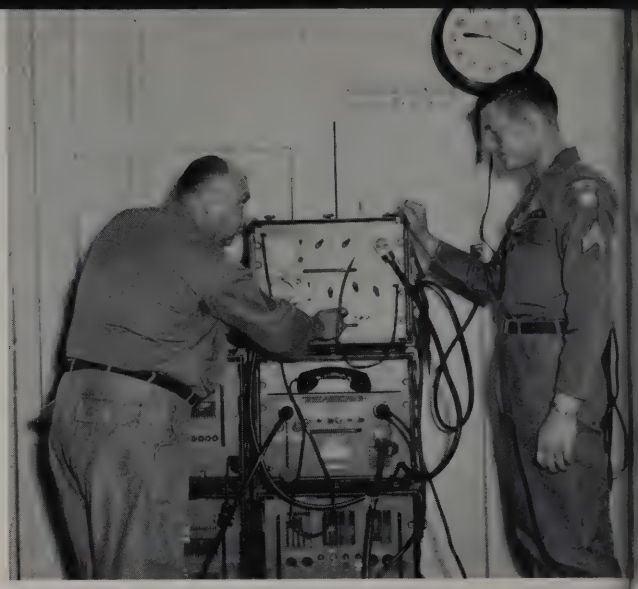

Operating the AN/TCC-8

CAPTAIN WILLIAM A. LANCASTER
Course Chief

MR. LELAND J. MALCHOW
Chief Instructor

MASTER SERGEANT BRYAN G. ANDERSON
NCOIC

Pointing Out Features of AN/TTC-7

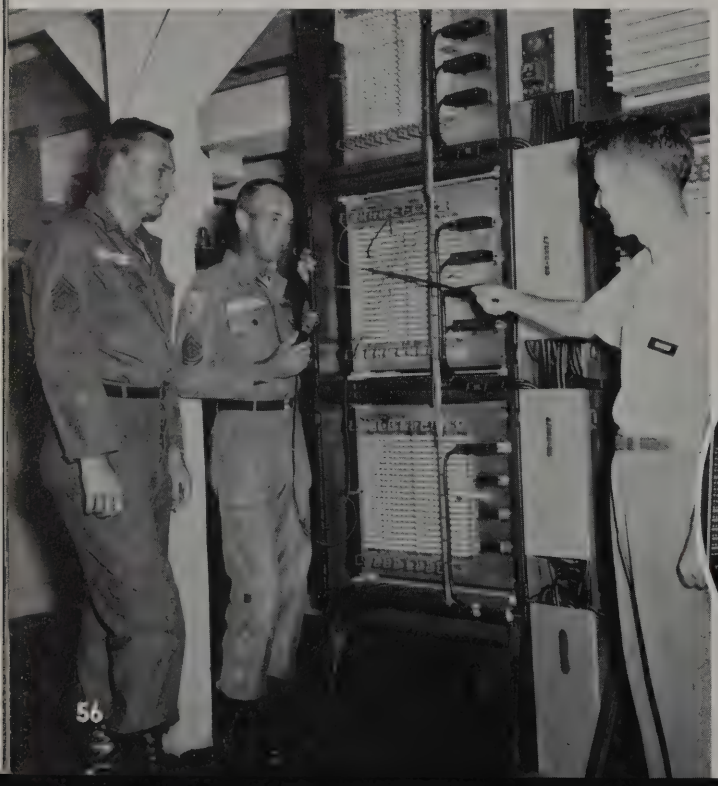

Classroom—Paul Brown, *Instr*

Operating and Hookup
of AN/TTC-7

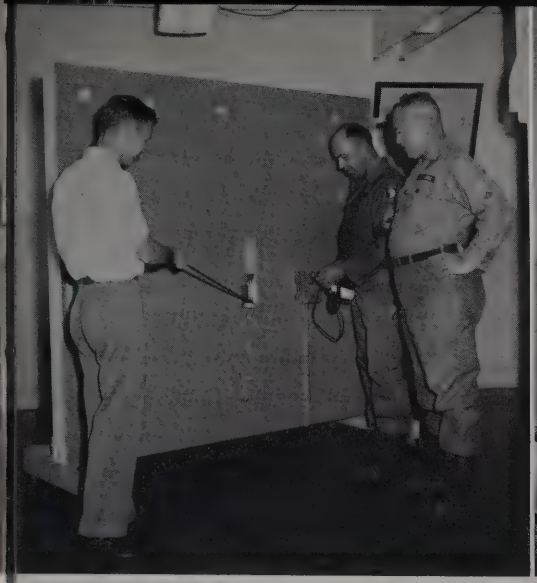

Demonstrator for Telephone Installation

Power Panel for Dial Exchange

TS-698/FTM Telephone Test Set

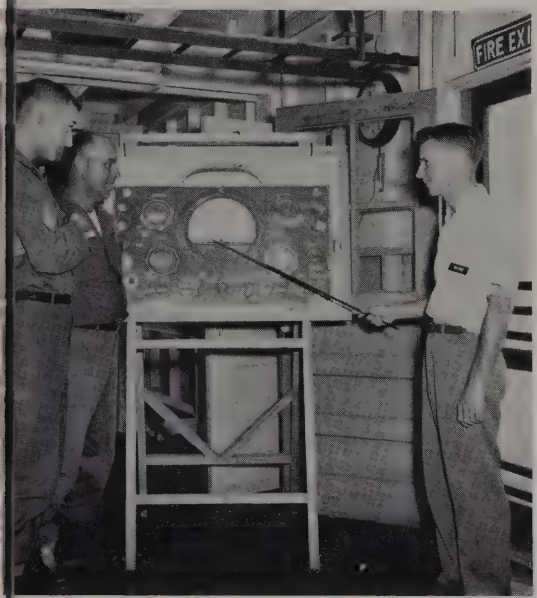

AN/TCC-20 and Teletype AN/GGC-3

Training
Aid
Test
Equipment

Class in Repair of TP6

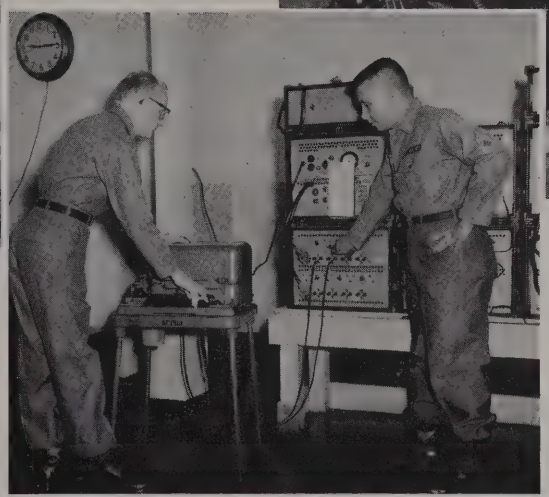

Mr. Maggi, WO From Venezuela Works on Connecter Switch

Operating OA483, Part of AN/TRC-24

AN/TTC-7

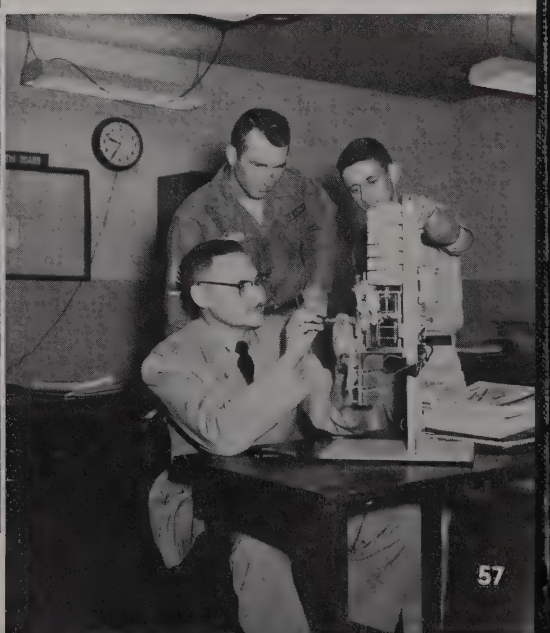

Instructor Gray Explains RA-87 Rectifier Circuit

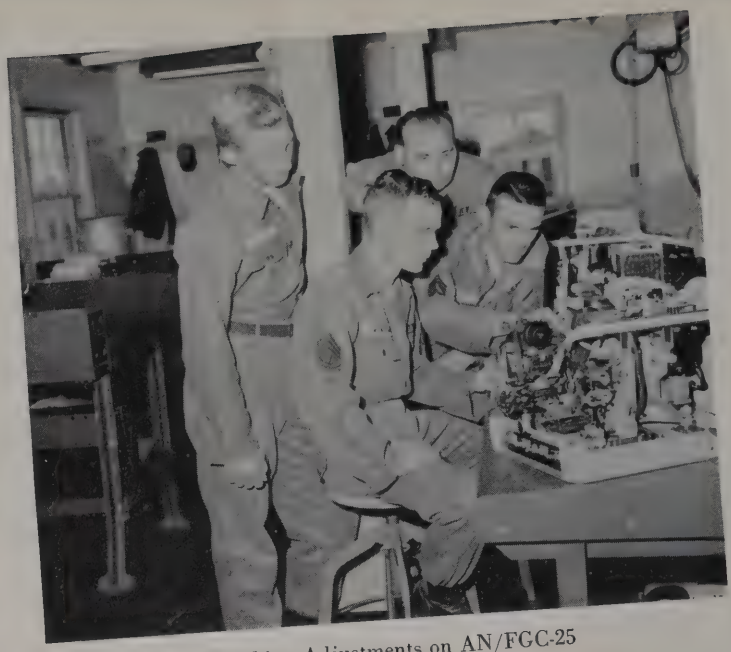

Checking Adjustments on AN/FGC-25

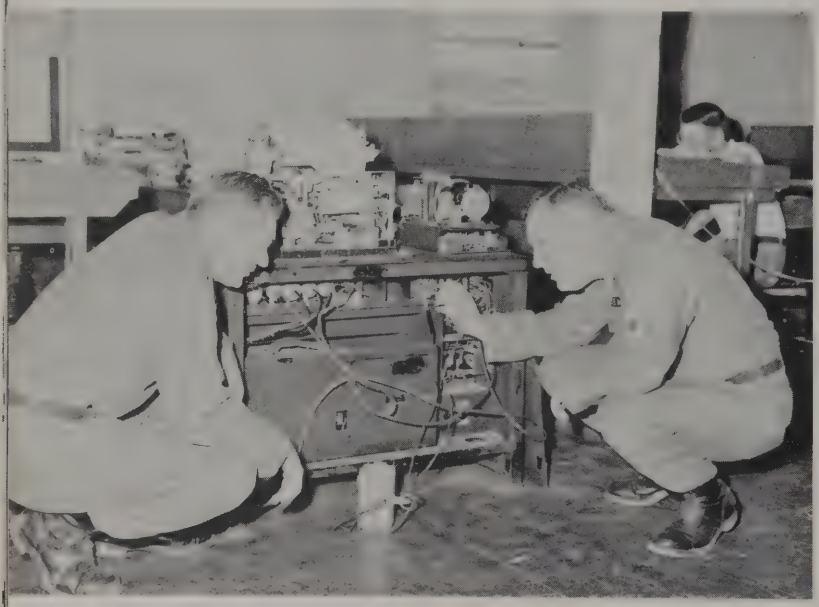

Trouble Shooting on TT-7/FG

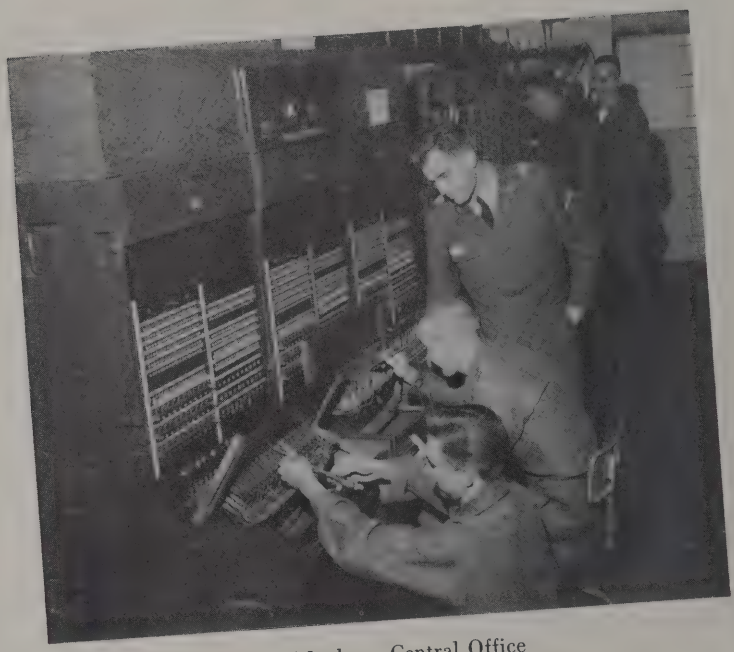

Telephone Central Office

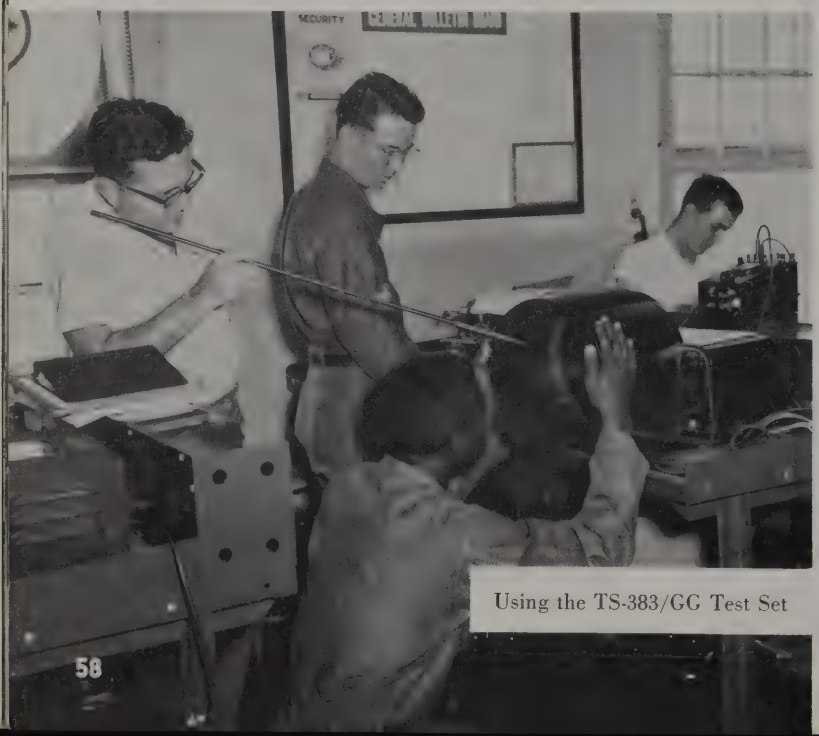

Using the TS-383/GG Test Set

Radio Transmitter-Receiver in Operation

TELETYPEWRITER EQUIPMENT REPAIR COURSE

The Teletypewriter equipment repair course is an intensive 20-week study into the fundamentals of servicing and repairing Army teletype sets and their accessories, such as perforators, page printers and transmitters.

Adjusting Selector Mechanism on TT-7/FG

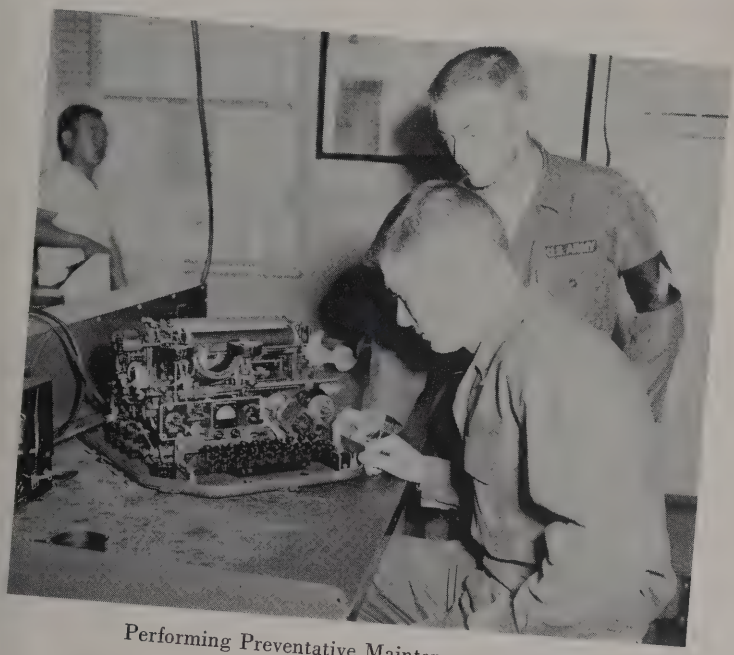

Performing Preventative Maintenance on TT-4A

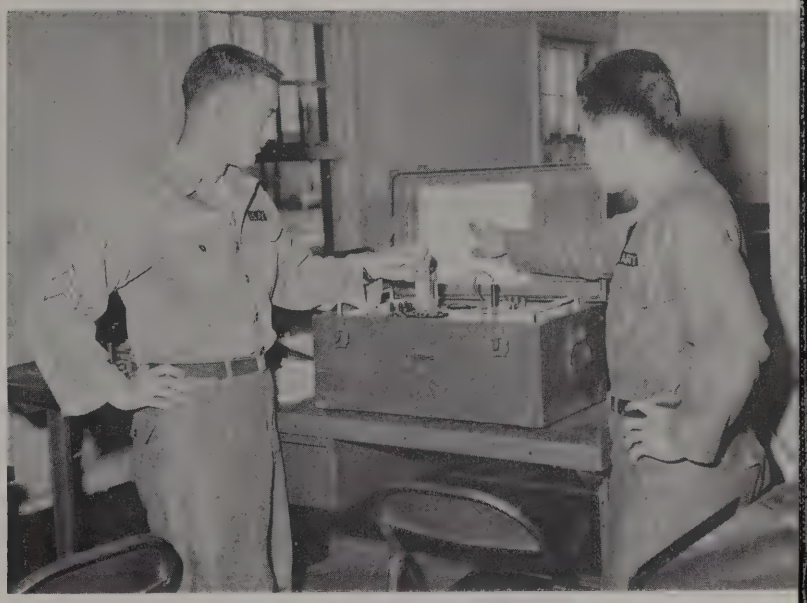

Relay Test Set I-193C in Operation

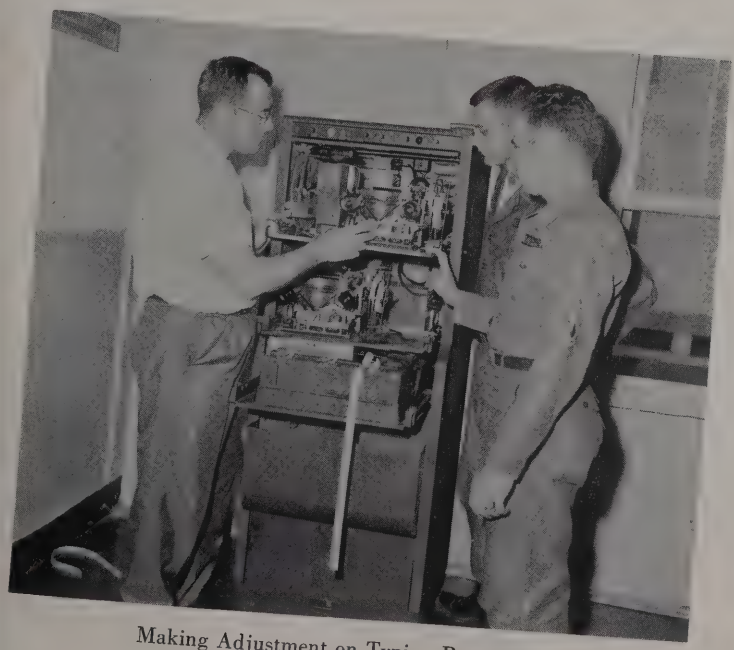

Making Adjustment on Typing Reperforator

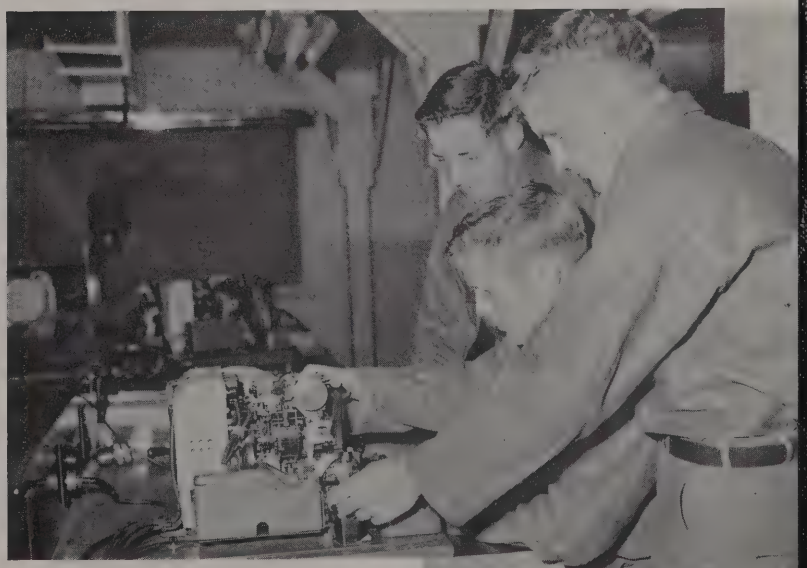

Checking Adjustments on TT-76/GGC

POWER EQUIPMENT MAINTENANCE COURSE

Ten weeks is all the time it takes for a student in the Power Equipment Maintenance course to master the intricate functions necessary in the installation and operation of motor driven power equipment used by the Signal Corps. His studies also include the service of electrical motors and generators, gasoline and diesel engines.

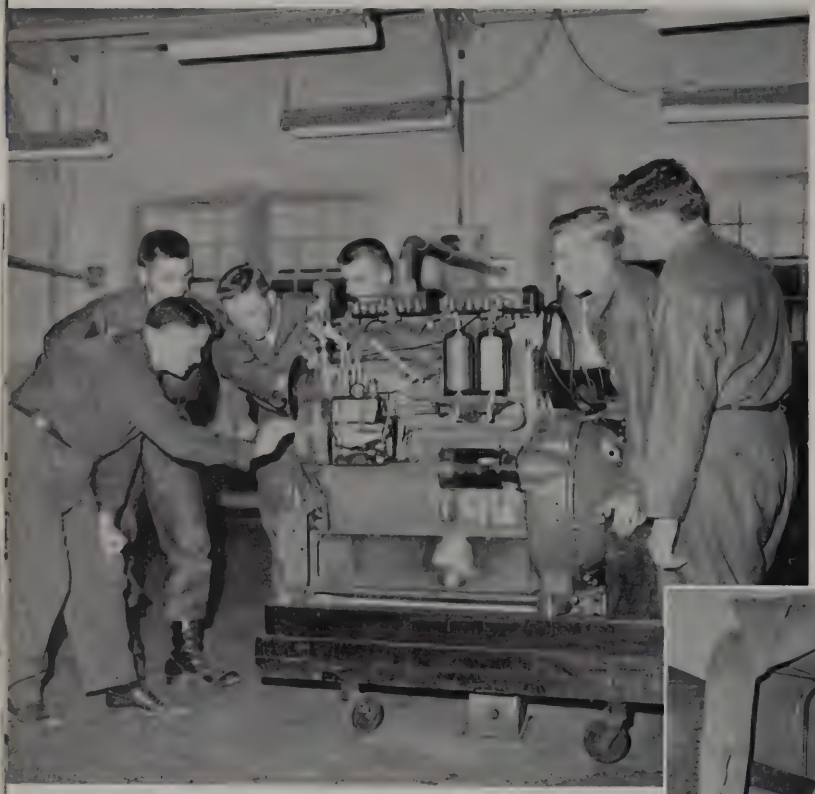

Instructor John T. Foreman Explains How to Time Fuel Pump on 205 E Diesel

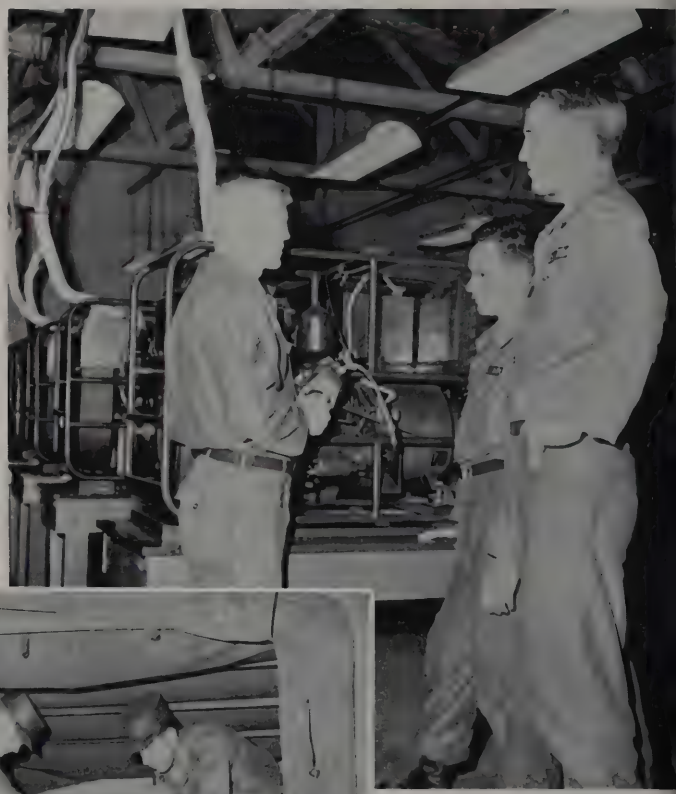

Instructor Robert R. Brown Explains Magneto Timing

PE 95 Mobile Generator Set

Tracing Circuits on AN/TGC-5

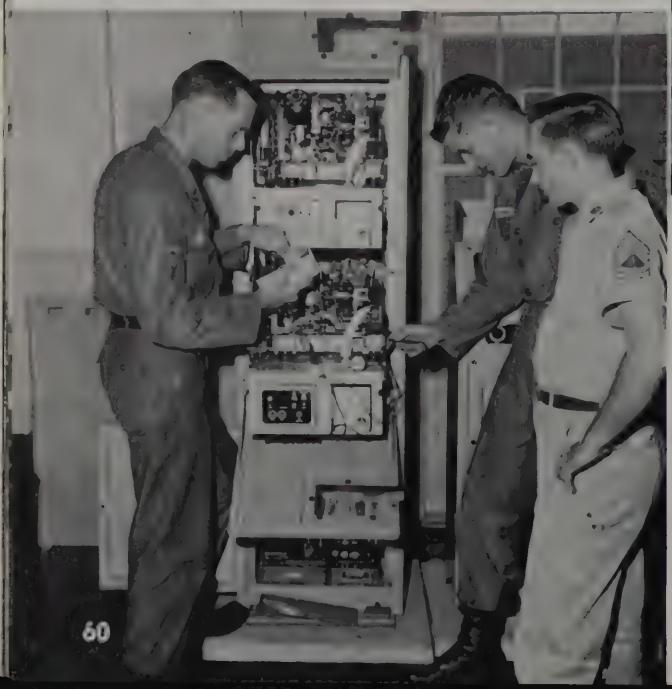

Adjusting Two Motion Dial Switch

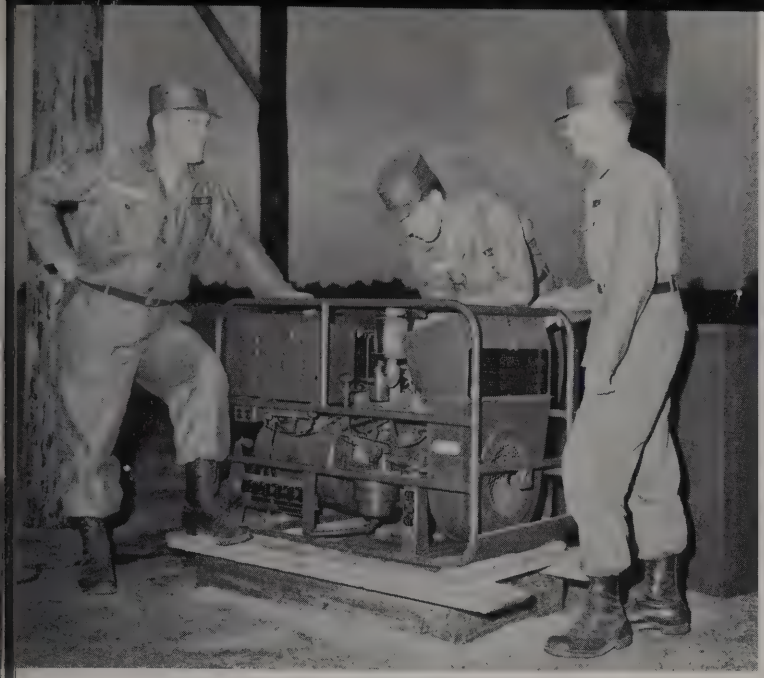

Trouble Analysis on PU 286/G Generator Set

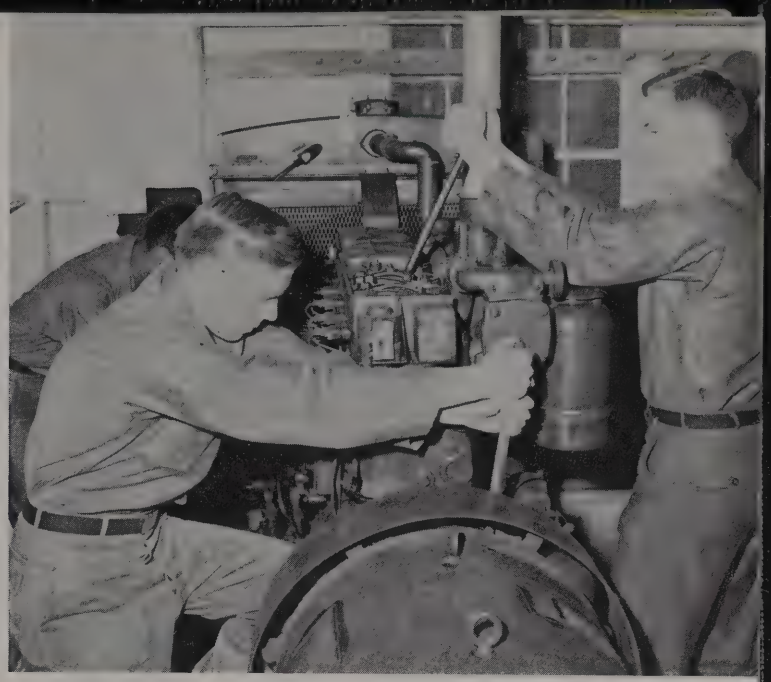

Working on Cummins Diesel 142

Using the ZM-4B/U

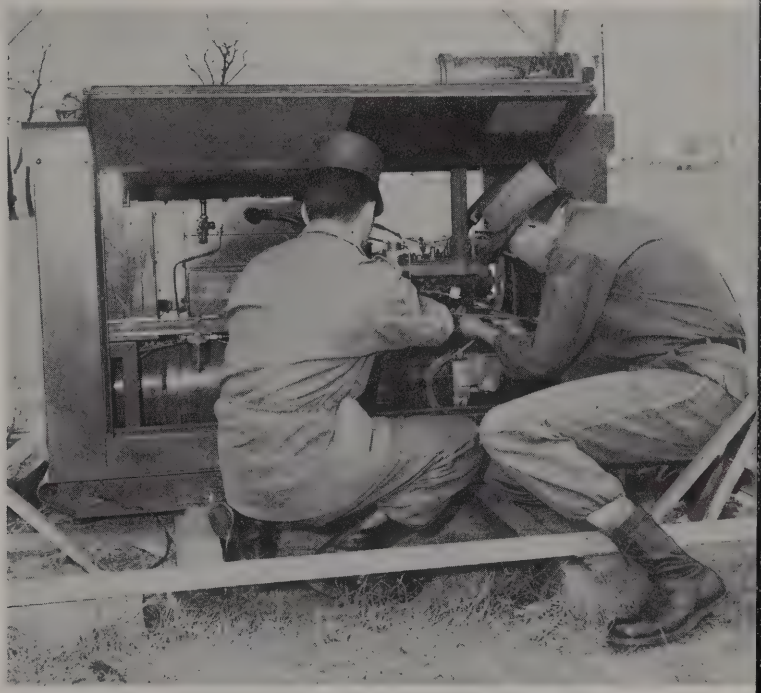

Generator Set and Power Unit 10 AC-2 Model

Setting Fuel Injection Pump and Timing on 148 A Diesel

Testing Storage Batteries

Overall Shot of Class on Organizational Maintenance of Fuel Systems

Class on Synchronization of Model 1780

Checking Brushes on PE 75 Alternator

Testing PE 95 Panel Board

Bleeding Fuel System on 205 E

SIGNAL SUPPLY AND PARTS SPECIALIST COURSE

The shortest course at the Signal Training Center is the seven week Signal Supply and Parts Specialist's Course. During this time, the principles of supply and storage operations are taught and the application of these principles to the handling of the component parts of Army signal equipment.

MR. C. A. QUIMBEY
Chief Instructor

MR. EDWARD WHITE
Section Chief

Signal Corps Supply Manuals

Identifying Parts in Manuals

Warehouse Personnel

Students Around Model Warehouse

USASTR STAFF

COLONEL CHARLES A. WINGO
Commanding Officer

SERGEANT MAJOR OTTO FISCHER, JR.

LIEUTENANT COLONEL RALEIGH N. SIMS
Executive Officer

MAJOR RUSSELL B. KARR
S-1

CAPTAIN CHESTER R. FENTRISS
S-4

HEADQUARTERS PERSONNEL — USASTR

M/Sgt Robert H. Barton
M/Sgt Kelon B. Busby
1st Sgt Norman R. Crum
M/Sgt John Domzalski

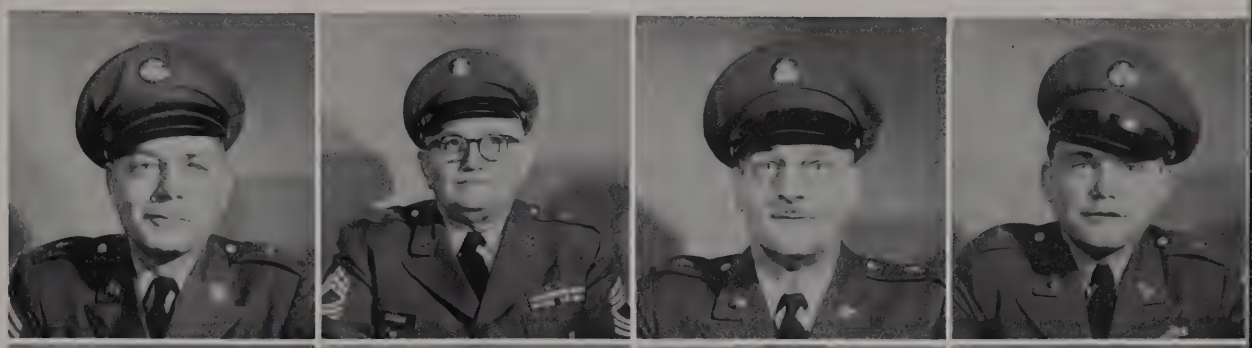

M/Sgt Clyde W. Shinault
M/Sgt William Stamper
M/Sgt Thomas R. Vail
M/Sgt George L. Youman

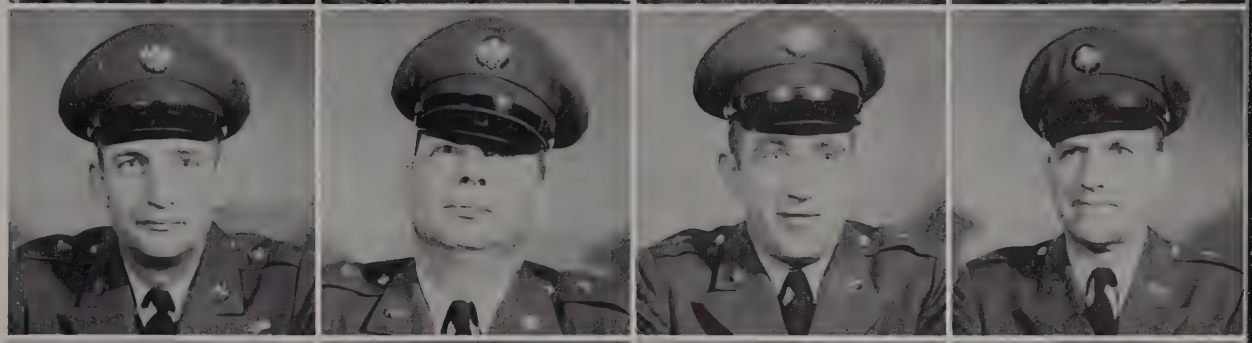

SFC Hansel L. Adams
SFC Hardy Coghlan
SFC James W. Lytle
SFC Joe Solis

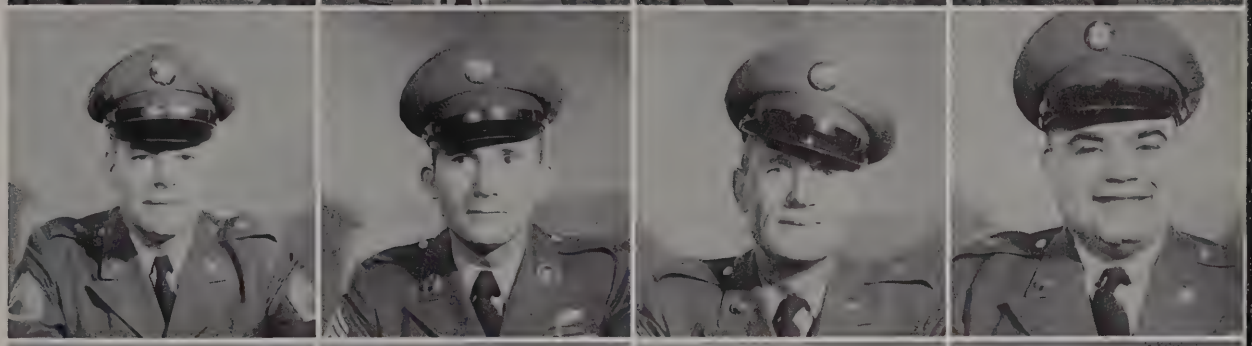

SFC Harold W. Tucker
SFC Anthony Urban
Sgt Gleason Dray
Sp/5 Paul Wilson, Jr.

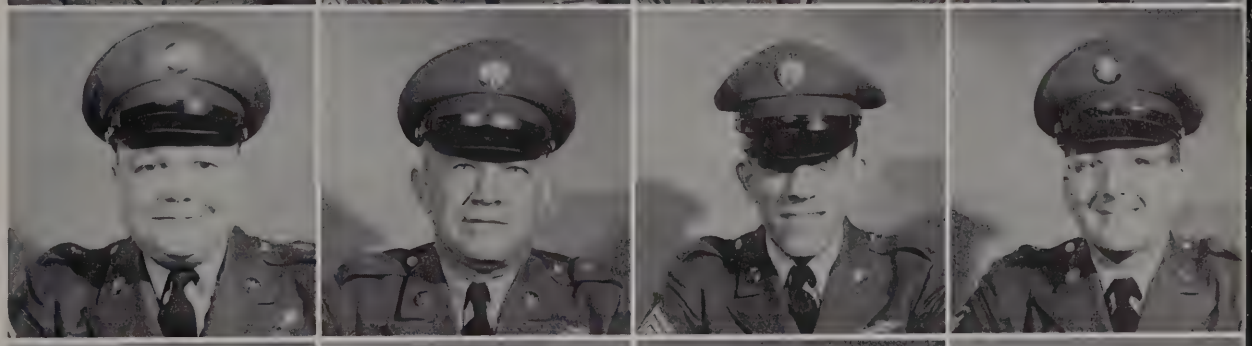

Sp/4 Richard Attanasio
Sp/4 William Bush
Sp/4 Ronald R. Coder
PFC Robert W. Hance

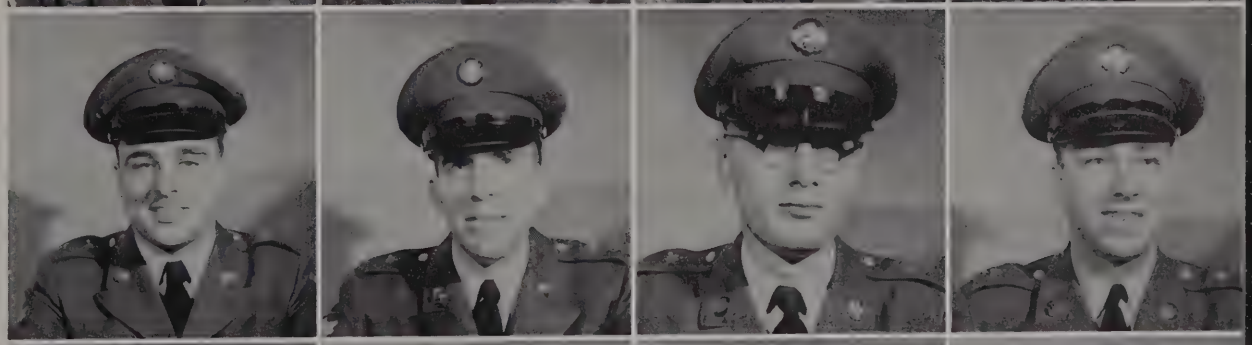

PFC Robert Kastner
Pvt Harold L. Altman
Pvt Emmerson Bresett
Mrs. Doris Burnstein

1st

STUDENT BATTALION

USASTR

MAJOR JAMES E. MORROW
Battalion Commander

MASTER SERGEANT DEWEY E. WALDON
First Sergeant

SP/4 RICHARD J. KINZLER
Battalion Clerk

STUDENT COMPANY "A"
1st Student Battalion
USASTR

CAPTAIN JAMES F. BLAKE
Company Commander

LIEUTENANT ASHLEY R. HODGES
Executive Officer

FIRST SERGEANT
THOMAS E. VANOVER

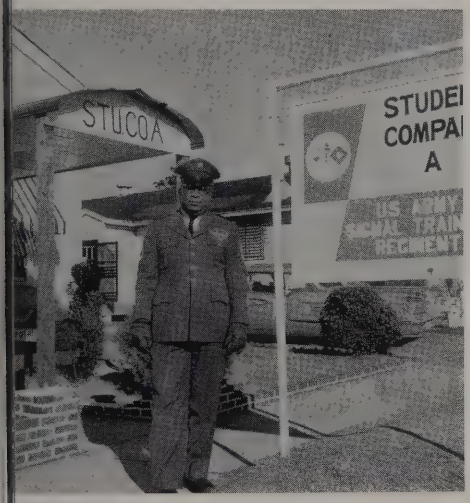

SFC ROBERT M. STERLING
Field First Sergeant

CPL McDONALD, *Supply Sgt and Clerk*

"A" Co Clerks

SERGEANTS FIRST CLASS
Gibbons, Paul J.
Sterling, James W.
SERGEANT
Moore, Willie G.
SPECIALIST FIFTH CLASS
Quinn, E. V.
SPECIALIST FOURTH CLASS
Watts, James W.
PRIVATE FIRST CLASS
Caldwell, Jerry G.
PRIVATE
Capps, Paul D., Jr.

STUDENTS
MASTER SERGEANTS
Brooks, Thomas C.
Yata, Ronald T.
SERGEANTS FIRST CLASS
Blanton, L. D.
Capstraw, Urban T.
Gain, Howard R.
Johnson, Douglas J.
Overton, J. W.

Wilson, Vernon, Jr.
STAFF SERGEANT
Dillman, Paul R.
SERGEANTS
Boggs, William D.
Croteau, Virgil J.
Keiley, Seth W.
Kelley, Billy
Merrett, Thomas

Olmeda, Arguelio
Perry, Joseph E.
Woofolk, James
SPECIALISTS FIFTH CLASS
Baldwin, William E.
Burnette, Tommy L.
Byers, Clarence
Connolly, Francis T.

Harrison, Robert L.
Hays, Kenneth
Stephens, Joe H.
Stormant, Wafford
Tolliver, Richard L.
Wyatt, Grady
CORPORALS
Berryman, Walter L.

Flores-Santana, Jose M.
Hirbert, Paul K.
McDonald, Joseph F.
Ritchie, John A.
Streeter, Samuel
Wold, Allan N.
SPECIALISTS FOURTH CLASS
Boelte, Donald F.

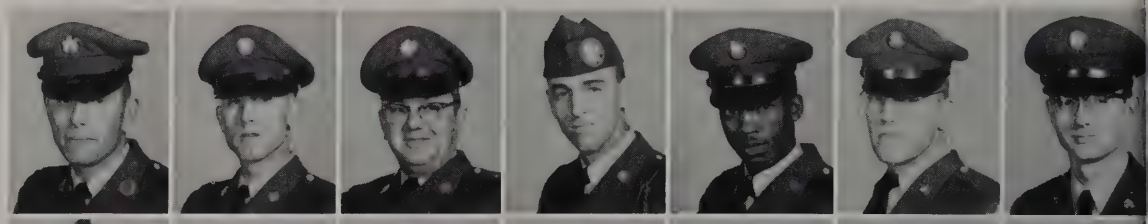

Brown, Robert P.
Coon, Kenneth J.
Greer, James N.
Leverett, Robert F.
Lowry, Wilburn G.
Nance, Buddy L.
O'Hearn, Lawrence E.

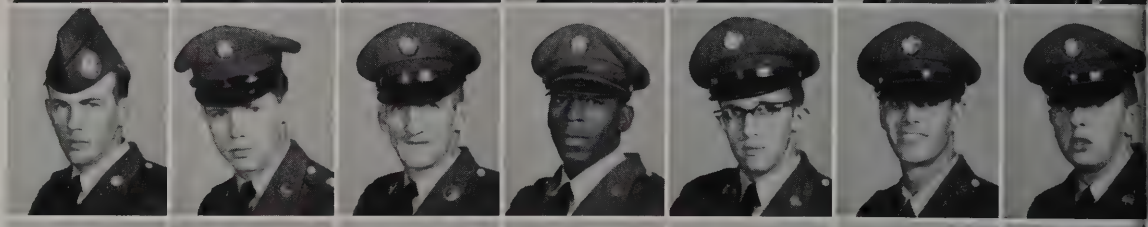

Pilon, Lawrence W.
Saunders, Mickey M.
Seward, Robert T.
Simpson, James W.
Walker, Joe L.
Waskas, Joseph A.
PRIVATES FIRST CLASS
Algood, Curtis E.

Beemer, Gerald C.
Boyd, Waldo
Brand, Jules S., Jr.
Brown, Robert W.
Buchanan, William
Buckner, Willard E.
Carlino, Vincent L.

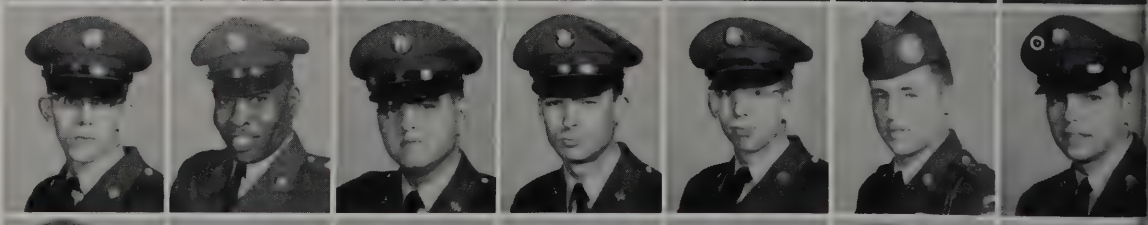

Casteel, Lloyd W.
Chambers, Allen B.
Coe, Samuel
Cox, Hershel D.
Danos, John
Durloo, Philip A.
Fulkerson, James M.

Gravlin, Irwin D.
Hellickson, Dayton A.
Henry, Gerald R.
Hill, Russell G.
Huver, Ronnie L.
Koval, Charles, Jr.
Landrum, William S.

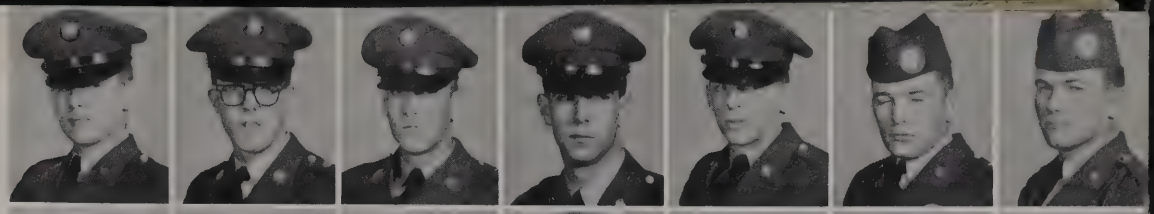

Leach, Orlan J.
MacDonald, David W.
May, Richard W.
McCuffie, Kenneth R.
O'Brien, Edward P.
Peterson, Raymond A.
Pillow, Glen D.

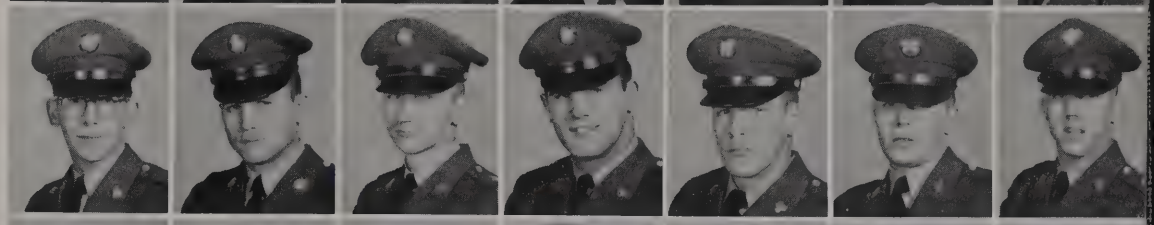

Poe, Eddie M.
Powell, Lloyd W.
Raugust, Ervin
Shreve, Hubert H.
Smith, Robert A.
Swain, Rodger N.
Tetzlaff, Theodore G.

Thornton, Peter C.
Tisdale, Larrie V.
Tollenger, William F., Jr.
Vasaturo, Robert M.
Vesho, John
Weldon, Ralph L.
Wiedeman, William L.

Wingfield, Andrew
Zolna, Stanley J.
PRIVATES
Adams, Henry
Adams, Jimmie L.
Adams, Larry
Addy, Thomas L.
Allen, David W.

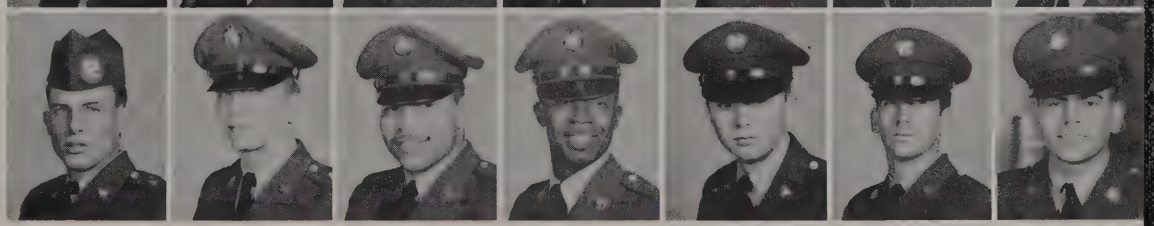

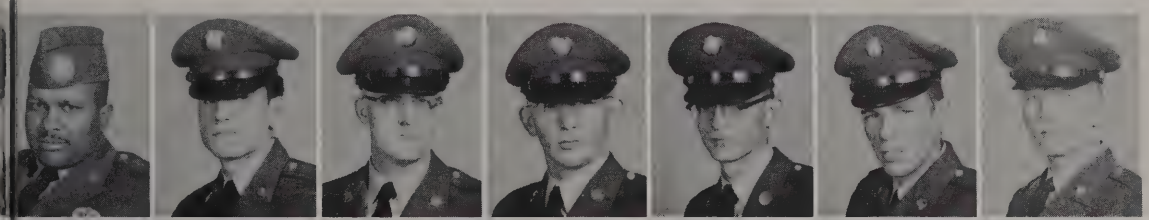

Allen, Leonard M.
Amandola, John
Anderson, George E.
Anson, Michael J.
Anthony, Robert E.
Appleby, Ronald P.
Baker, Robert E.

Ballard, Freddie L.
Ballard, Linden
Barcia, Jerald
Barfield, Marvin
Barner, Ray A.
Bartow, Allen R.
Bart, James A.

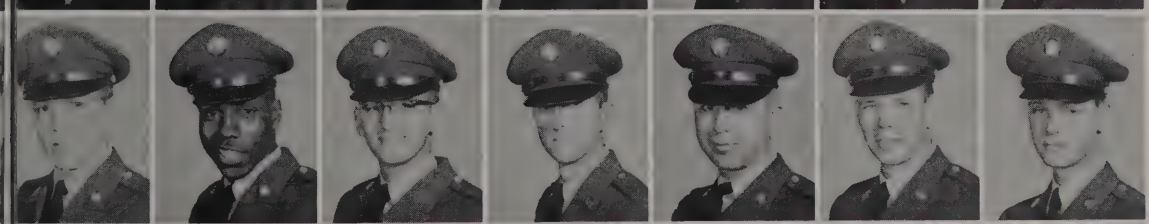

Berstrom, Gordon E.
Bean, Albert L.
Beck, Ronald W.
Bell, Leroy, Jr.
Belote, Harold W.
Benson, Wallace F., Jr.
Bergsma, Jerry W.

Bishop, Robert W.
Blackburn, Bobbie
Blair, Gene D.
Bliss, Michael C.
Blusys, Harry
Boekel, Fredrick
Bouldin, James A.

Bowe, Kenneth D.
Bowman, Robert F.
Boykin, Dennis
Bozuhoski, Ronald
Bradley, Dennis N.
Brasher, Ronald B., Jr.
Brown, Edgar C., Jr.

Brown, Robert
Brown, William J.
Bruey, Theodore E., Jr.
Buddrius, Dennis L.
Burchfield, Billy
Burns, Martin T.
Burrow, David L.

Cain, Vernon W.
Calvert, George
Campbell, Owen J.
Carroll, David
Carroll, John E.
Casella, Michael A.
Casler, Edward T.

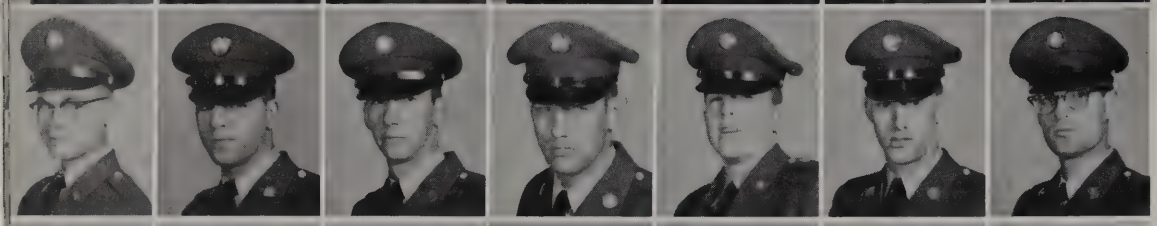

Challender, Kenneth R.
Chant, Louis, III
Chilton, William E.
Christiansen, Thurman L.
Claridge, Robert
Clark, Brian L.
Clark, Lawrence

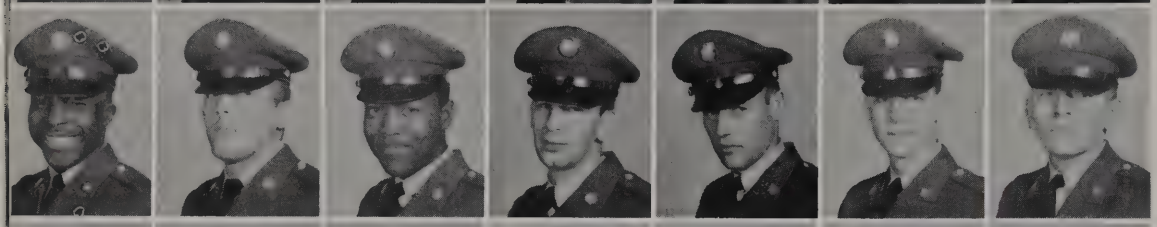

Coleman, Ronald
Collins, James M.
Collins, Robert N.
Colapietro, James C.
Corn, Charles
Costello, James
Cowles, Dewey C.

Cox, Rufus W.
Cram, LaVaughn E.
Crocetti, Lino
Crutcher, Robert G.
Davidson, Rodney
Davis, Richard J.
Dawley, Benjamin F.

DeLucia, Andrew
Demarco, Salvatore
DeMatteo, David J.
Dennin, Robert
Denson, Harold R.
DeRenzo, Richard
DesCombes, Robert

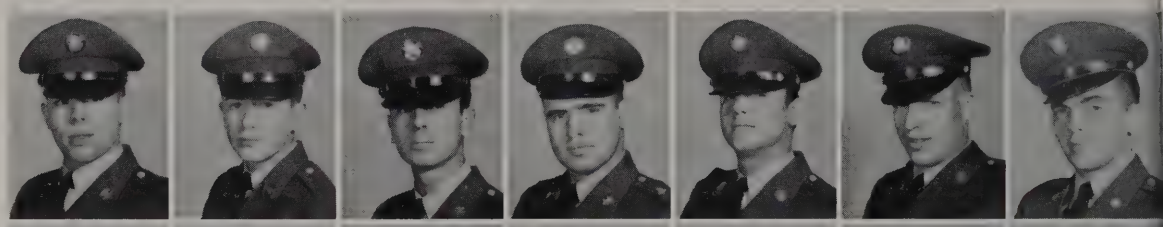

Desrochers, Joseph J.
Desselle, James O.
DeWees, Robert E.
Diaz, Joe, Jr.
Dovcette, William
Dubbs, Francis E.
Duggan, William N.

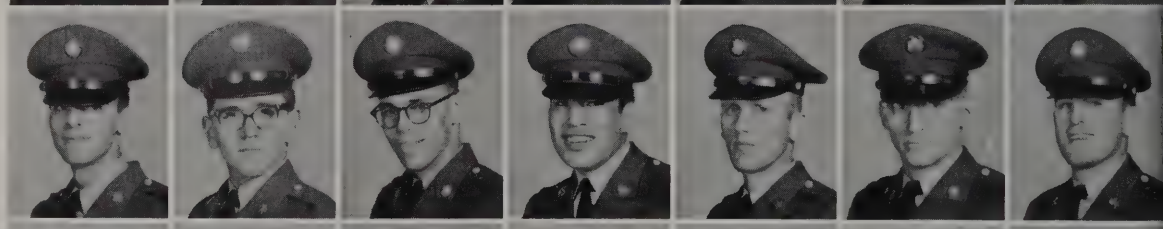

Dulaney, Billy C.
Eason, Louis
Eddington, Jack R.
Edmonds, Donald
Edwards, Robert L.
Eherhardt, Farris
Ehmke, James L.

Elder, Donald M.
Elder, Marvin N.
Eplee, Walter
Erickson, Delor
Ermeling, Jerold
Ernst, Gregory
Estep, James S.

Evans, Lonnie
Fabrizio, Joseph C.
Farmer, James J.
Farrow, Benny A.
Fay, Lawrence W.
Folliott, Peter F.
Filigno, Field A.

Fishburn, James R.
Fitch, Colin R.
Fitzgerald, Thomas J.
Fleak, Thomas
Foreman, Charles T.
Fowler, Scott
Fox, George A.

Franklin, Vincent L.
Freeman, Roger
Gabriel, George
Gaff, Gary
Gillard, Albert J.
Glaser, William
Goff, Lonnie J.

Goforth, Lawrence
Goldberg, Lawrence J.
Gorman, Thomas
Gould, George R.
Grady, James E.
Grant, Wade D.
Grimm, Ronald F.

Hall, Byrle G.
Hancock, James D.
Hanley, Edward
Harris, William A.
Hartnett, Francis P.
Havens, Alvin L.
Hawblitz, David B.

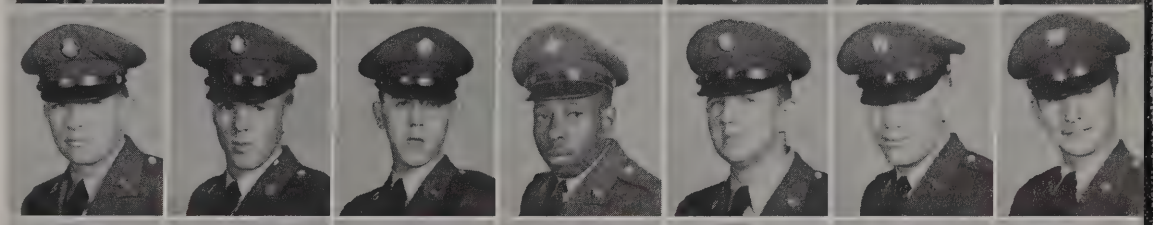

Haynes, Larry G.
Heath, Brent
Henderson, David
Herman, Thomas R.
Herrington, Russell A., Jr.
Hesketh, Wesley
Hillard, David

Hodge, Charles
Hoida, Iramu
Holcomb, Roy L.
Holcombe, Charles
Holdren, Byron
Horton, Hilton
Hosack, Gerald

Howard, Jack
Hudson, Willie, Jr.
Huston, Matthew J.
Hyde, Terrance F.
Iseeo, Fred W.
Ivansen, John
Jacobs, David

Jakubek, Raymond
JeRue, Donald
Johnson, Donald W.
Jones, Robert M.
Jordan, David
Jyackowsky, Bernard
Kane, Kevin J.

Kemp, Marvin D.
Kennedy, Silas R., Jr.
Kitchens, James A.
Knight, Jackie
Korth, Richard
Kuehn, Roger
Kuhn, Joseph

Kurnat, Theodore R.
LaFleur, John A.
Landreneau, Edward
Lareau, Stuart
Lavin, Ronald
Lavalis, Philip
Lazor, John D.

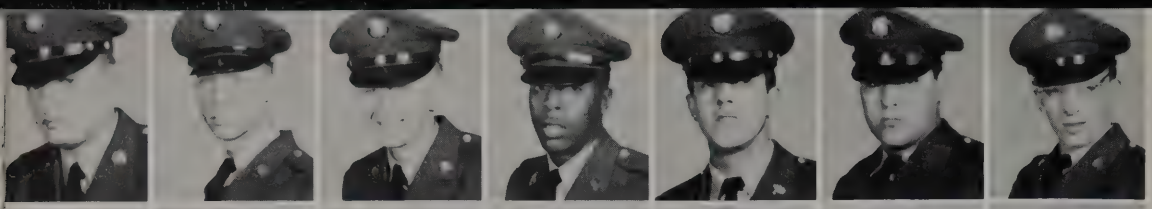

Lehnerer, Henry W.
Leidolf, Thomas H.
Levix, John V.
Lewis, Hervater R.
Lindsey, Robert W.
Livingston, Sammie
Luck, Timothy

Mabbott, Francis
Mackin, Guy W.
Madison, Harold
Mahler, William
Makinson, Robert
Marquez, Carlos C.
Mason, W.F., Jr.

Mason, William
May, William
McCabe, Allen
McColgin, William
McDowell, Charles
McKiney, Carence
McMullin, LaRay

McNally, James
McQueen, William H.
McVay, Torrance W.
Mendoza, Joe
Mikrut, Henry
Miles, Tommy
Miller, Raymond

Miller, Eddie S.
Miller, Edward
Moods, Colburn
Morin, Frank E.
Morris, James W.
Morris, Robert L.
Mottram, David

Mount, Ronnie
Murray, Gene
Myers, Bobby J.
Myers, Gerald
Myre, Jeffrey
Myrtle, George J.
Nash, Kenneth

Naspinsky, John T.
Navarro, Macedonio
Neilsen, David
Norris, Chris
North, Joseph
O'Brien, Edward
O'Byrne, John

Owens, Jesse
Pacelli, Robert F.
Packard, Jay
Padgett, Jimmie L.
Parish, Robert
Parks, Daniel
Pasco, Ralph

Pataski, James A.
Patterman, Raymond
Patton, Thomas
Pickett, James A.
Pierce, Bolton S., Jr.
Pollari, William
Poston, Raymond L.

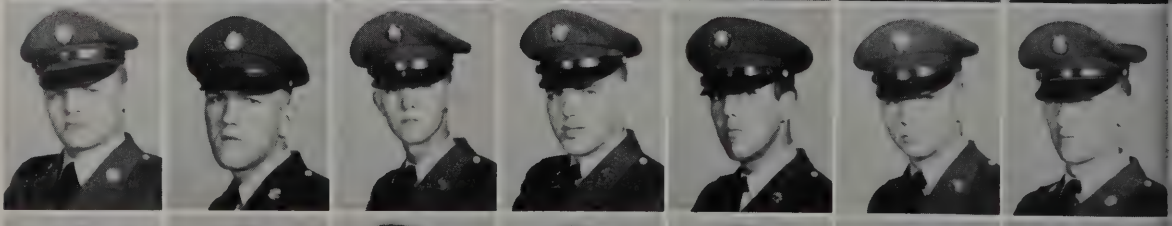

Prince, Collins M.
Prouse, Dennis A.
Railey, Billy K.
Randall, Jerry
Recker, Paul T.
Reese, Richard H.
Reich, Ronald D.

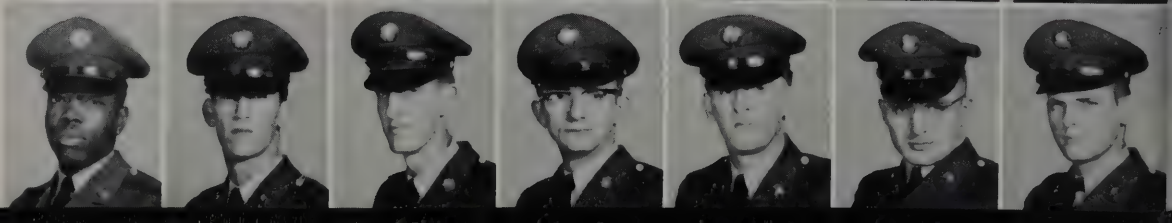

Reid, Gilbert J.
Ritter, Richard
Roberts, Leonard J.
Rogers, Dale R.
Romero, Priscilliano
Rool, Ben
Rosa, Roman

Ross, Donald
Ross, Robert
Rumelhart, Lesley
Rushin, Huey
Roza, Ronald
Santora, Kenneth
Schreiner, Ludwig

Scollon, Clarence W.
Separvich, Robert
Shaw, Richard
Shutler, Ronald
Sifferath, Gary C.
Smith, Kenneth R.
Smith, Sylvester

Stanley, Clarence
Steimel, Alfred
Stokes, Billy
Stravley, Emery W.
Strevel, Robert R.
Sullivan, Jerome J.
Suter, John

Thomas, Wayne L.
Timmons, Donald
Toliver, James
Toya, Freddie
Truitt, Leslie
Vander Veen, Allen
Varnedoe, Thomas V.

Venable, Gene P.
Veres, Barnabas
Warden, William
Wells, Orin R.
White, Bernard N., Jr.
White, John S.
Whitfield, Norman

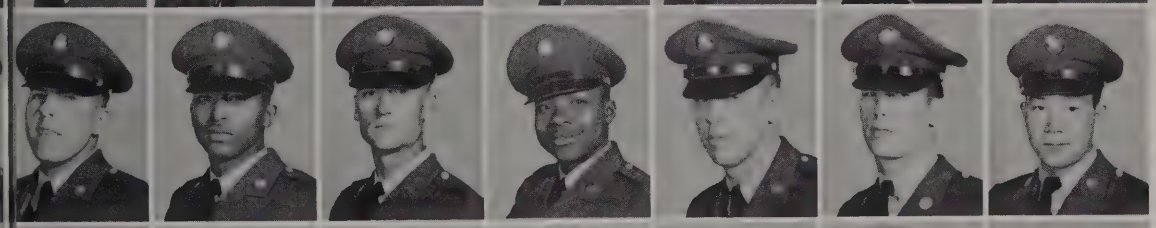

Whitman, Milan
Wiggins, Homer, Jr.
Wilkerson, Ralph E.
Williams, Kelly
Wirth, Donald J.
Wolff, Richard E.
Wong, Dock F.

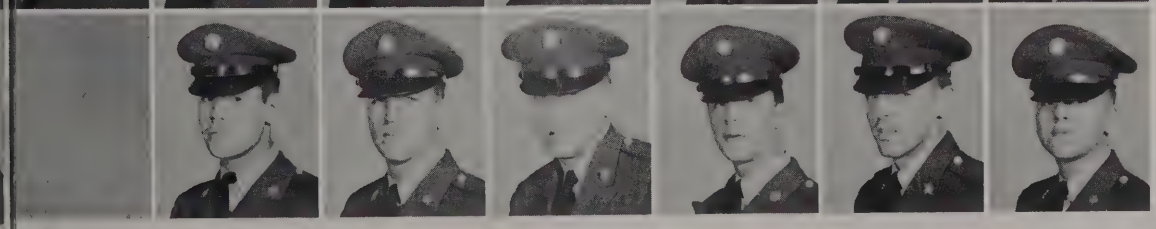

Woodall, John W.
Wynn, George H.
Yarochowicz, Albert J.
Yoris, James P., Jr.
Yorke, Howard
Young, James

WAC DETACHMENT

STUDENTS
PRIVATES
Asch, Constance M.
Ashcraft, Dora J.
Benge, Martha
Berg, Carole A.
Bowen, Judy P.
Burkel, Bonnie J.
Burris, Jane L.

Cairgle, Barbara
Cenre,Lydia M.
Cox, Lillian M.
Crumley, Ruby E.
Dango, Marlena L.
Ekman, Greta A. M.
Faulkner, Avis G.

Fawcett, Grace A.
Forbes, Sarah
Forsythe, Judith M.
Fournigault, Claudine
Freeman, Margaret R. K.
Gayles, Patricia A.
Goodwin, Patricia A.

Hirtle, Judith E.
Hoffer, Margaret A.
Holland, Elizabeth A.
Irvin, Phyllis A.
James, Carole
Jess, June O.
Johnson, Sandra J.

Kessler, Dolores I.
McCabe, Patricia J.
Monk, Barbara D.
Moore, Evelyn
Osborne, Elaine E.
Oster, Karen E.
Price, Delores M.

Ruby, Gail N.
Sadler, Clara J.
Searle, Carol A.
Sevain, Doris J.
Simpkins, Sylvia L.
Slagel, Jean E.
Snyder, Elta M.

Stephens, Carolyn J.
Stirzl, Mary T.
Stone, Joyce T.
Strom, Sheila A.
Treichel, Barbara L.
Villareal, Carmen
Wade, Peggy

Ward, Mary F.
Williams, Nadine
Worsham, Carlene J.

STUDENT COMPANY "B"
1st Student Battalion
USASTR

CAPTAIN ROBERT E. SHIREY
Company Commander

MASTER SERGEANT THURMAN E. DAVIS
First Sergeant

SFC THOMAS W. CASTOR
Supply Sergeant

SFC LONZIE WHITFIELD
Supply

"B" Co Cooks

SERGEANTS FIRST CLASS
Castor, Thomas W.
Rasmussen, Orval A.
Reese, James
Witt, Frederick C.
SERGEANTS
Choat, Thomas
Littleton, Mack C.
SPECIALIST FIFTH CLASS
Crews, Charles A.

SPECIALIST FOURTH CLASS
Mahlman, Don G.
PRIVATES FIRST CLASS
Finn, Patrick J.
Holt, Joseph T.
Mahone, Joseph E.
PRIVATE
Perry, Walter
STUDENTS
SERGEANT FIRST CLASS
Opel, James M.
SERGEANTS
Rochell, Robert N.

Shumake, James A.
SPECIALISTS FIFTH CLASS
Davis, Walter H.
Piaza, William E.
SPECIALISTS FOURTH CLASS
Ballogdajan, Jose P.
Brock, Ronald D.
Washington, James A.
PRIVATES FIRST CLASS
Antoku, Bernard

Baker, Ralph
Baker, Robert
Baum, Bruce
Corbo, Victor
Coyle, Milton
Dyche, Edward
Esqueda, Joseph

Feyerabend, Carl J.
Hamilton, Stephen T.
Hawk, James C.
James, Michael
Lindsey, Elbert
McDonald, Robert.
Miyachi, Patrick

Nolera, Frank
Patten, Patrick
Pichardo, Ramon, Jr.
Rechner, Joseph
Robinson, Teddy R.
Sciortino, Frank
Teclaw, John J.

Therrien, Roland E.
Willegas, Gerald
Zreliak, Sylvester A.
PRIVATES
Alford, Curtis E.
Anderson, Clair C.
Ayers, Billy J.
Bailey, Osborne K.

Baines, Charles
Banush, Sadik R.
Bateman, Robert C.
Bilyeu, Charles F.
Bonamego, Anthony
Bonsignore, Michael
Borelli, William A.

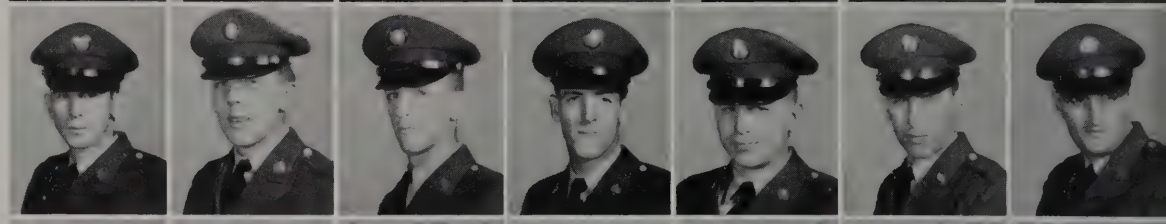

Bowlin, Delbert D.
Brewer, Kenneth A.
Brinklow, Gerald
Brooks, Charles E.
Carver, Fred A.
Casebolt, Walter
Christoffer, Richard E.

Cryts, Charles C.
Cwalina, Joseph
Daily, George L., Jr.
Davidson, Daniel L.
Dunlap, Charles B.
Eckerson, Cornelis C.
Edwards, Christian G.

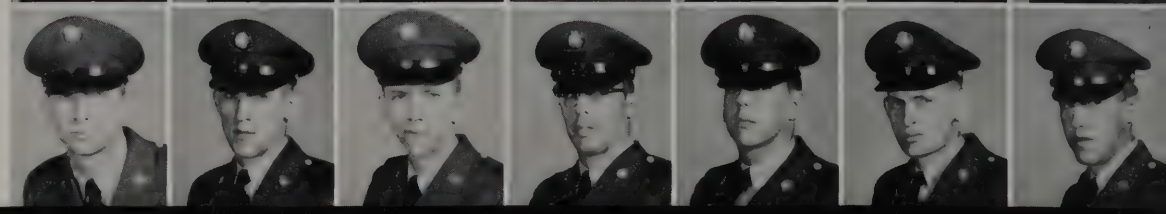

English, Michael
Ertle, Michael
Farmer, Roy C.
Farnsworth, Dave L.
Faulk, Albert W.
Fetcenko, Richard M.
Fields, James R.

Foster, William V.
Gallagher, Laurence G.
Greenbaum, Joel
Greer, Ronald H.
Grey, Dennis G.
Guyot, Gene
Hamburger, Otto

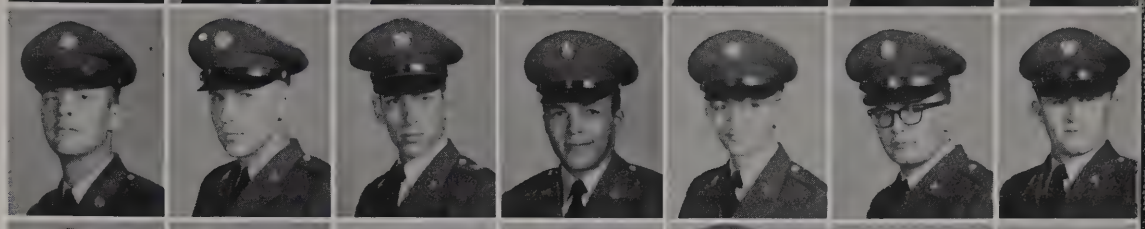

Hamilton, John
Harrington, Terryl
Hartke, Ronald
Haynes, Ronald A.
Henigan, Charles E.
Henry, Charlie W.
Herman, Carlton M.

Holzmann, George
Hughlett, John T.
Hutchings, Merle
Johnson, John
Katz, Stanley
Kavesanky, Frank, Jr.
Kliphardt, Charles W.

Kramer, Robert L., Jr.
Laduc, James K.
Lakich, Peter
Lang, John J.
Lawson, John H.
Lennon, William
Liebe, Morris

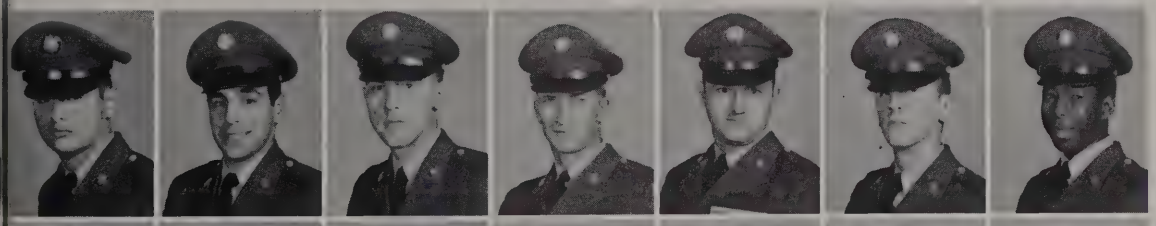

Long, Thomas R.
Loparco, Joseph
Maciejewski, Stephen
Makela, Willard D.
Manthey, Norman C.
McCormick, Joel
Menyard, Willie

Mickelsen, Alvin E.
Mikolajczyk, Henry G.
Miller, Robert J.
Mitchell, Gene L.
Montgomery, Timothy
Nix, James E.
Noble, Richard E.

Noebel, Roy A.
Palmer, James
Papagni, Anthony A.
Parisi, Frank
Patnode, Philip P.
Pelton, Willmer D.
Reed, Donald

Renfro, Gerald D.
Ritzmann, Raymond L.
Robinson, Melvin W.
Rodgers, Philip
Rogers, Kenneth
Salomanson, Charles
Sato, Stanley M.

Saulsbury, James E.
Schmadeka, Jerald
Schomaker, William
Schroeder, George
Serrano, Jesus
Sims, Donald L.
Sims, Tom L.

Slade, Darwin A.
Smith, William
Southard, Allan
Spry, Louis J.
Stebler, Leon A., Jr.
Storms, William
Swearingen, Jerald

Tefertiller, Tommy
Thoune, Willard
Throckmorton, Ronald
Tillman, Bruce
Tipton, Page
Towles, Roy
Trotter, Allen

Volk, Walter
Walker, Robert
Washington, Shelvie C.
Watts, Martin
Wegiel, Eugene
Weis, James J.
Welch, James C.

Wenndt, Duane
Whitted, Lonnie
Winchester, Robert S.
Yurgel, Theodore

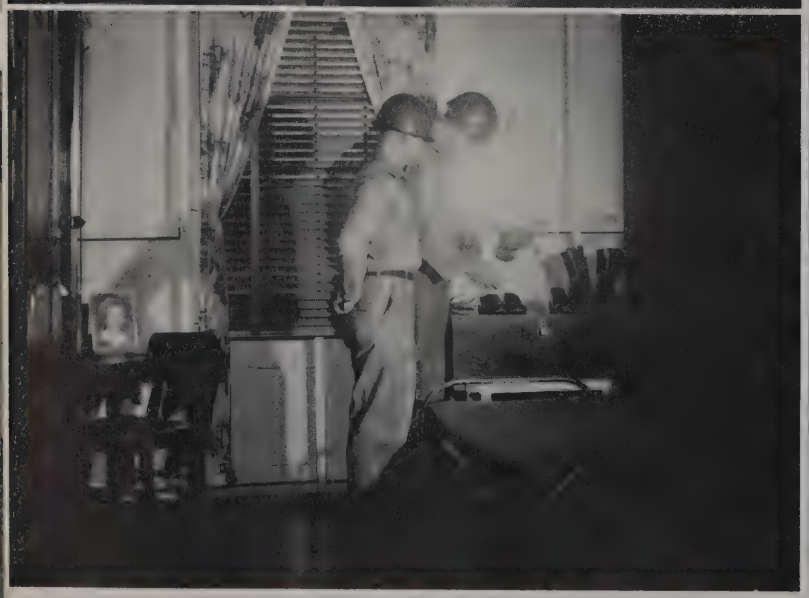

Barracks Inspection

Chow Hall

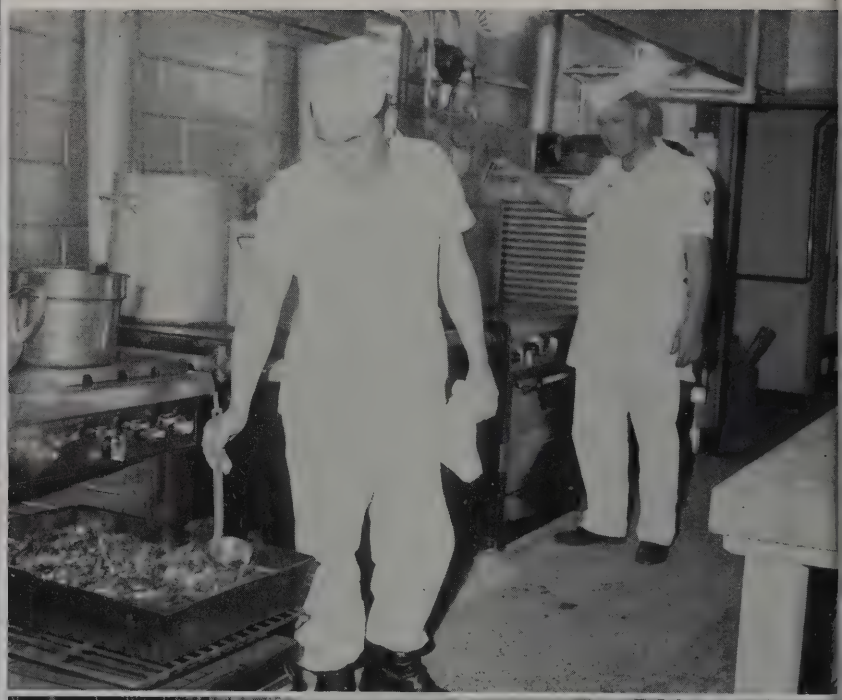

STUDENT COMPANY "C"
1st Student Battalion
USASTR

SECOND LIEUTENANT RICHARD W. SEEHAFER
Company Commander

MASTER SERGEANT AMERICO PAGAN
Supply Sergeant

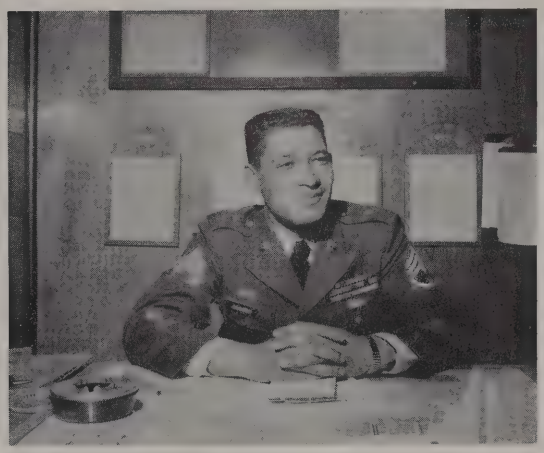

SFC ALLEN M. JACOBS
First Sergeant

SERGEANT LIONEL KOHL
Field First Sergeant

"C" Co Clerks

SERGEANTS FIRST CLASS
Pagan, Americo
Weaver, Thomas
SERGEANT
Kohl, Lionel W.
SPECIALISTS FOURTH CLASS
Barrett, Donnie G.
Slazenit, Adam J.
PRIVATES FIRST CLASS
Lyoch, James A.
Roller, Donald A.

PRIVATE
McCorkle, Leroy
STUDENTS
SERGEANT FIRST CLASS
Danley, James D.
SERGEANT
Ward, James E.
SPECIALIST FIFTH CLASS
Jordan, Donald
PRIVATES FIRST CLASS
Bagley, Curtis W., Jr.
Davis, Charles M., Sr.
PRIVATES
Anderson

Anderson, Freddie
Attanasio, Arthur
Banks, J. C.
Beatty, J. C.
Beatty Charles E.
Beck, Walter H.
Bell, David A.
Berry, Larry

Blank, William
Bocco, Louis J.
Bombino, Francesco
Bond, John
Boos, Louis
Borchert, Robert
Bozzuto, August

Brackett, Nick
Brasher, Paul
Breuer, Richard
Brimm, Buddy
Brooking, George P.
Bullard, Larry
Bunch, Gary

Burton, Harry
Butler, Frank
Caffarello, Robert
Callegari, John
Campbell, Billy J.
Carrick, Neil A.
Childs, Roy

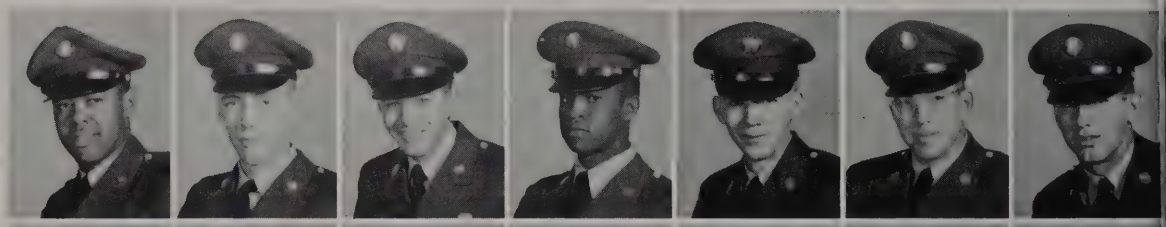

Cleveland, F. G.
Cole, Robert A.
Condit, Loren
Cooper, Howard
Cox, Jesse A.
Crowe, George R.
Dall-Winther, Dennis P.

Daniel, Paul
Dapeer, Barry F.
Davey, John E.
DeLapp, Hezekiah
Dempster, Robert
Denning, Charles
Dickson, Billy C.

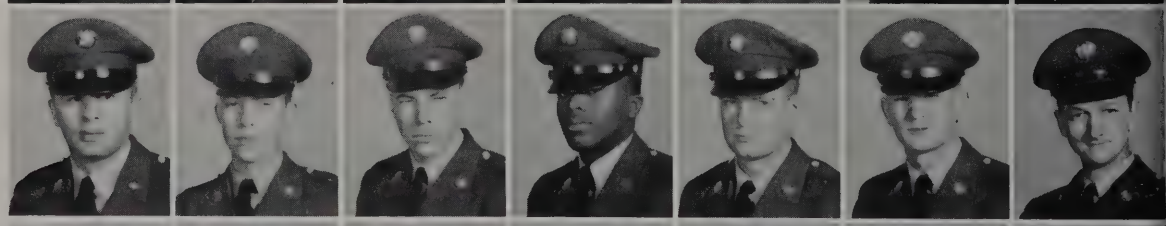

Dixon, Ernest L.
Eiding, Patrick
Elder, Montie C., Jr.
Erlandsen, Earl R.
Eubank, Daniel C.
Fiste, Ronald F.
Foster, Willis N.

Frost, Jimmy L.
Gamblin, Lewis D.
Gess, Robert W.
Gettings, James R.
Goudy, William
Gregory, Loren
Griczewicz, Francise

Gunderson, Jack
Hamby, Roger
Heebner, Jack W.
Heinemann, Jerald L.
Henderson, Bernard
Henigan, Frank L.
Henson, Dennis E.

Hickman, Bobby
Hodges, Robert E.
Hoffman, Carl H.
Hoffman, Charles R.
Hooten, Joe
Hopelain, David
Howe, James A.

Hudson, Frank
James, Bobby E.
Jensen, Lorenzo
Johnson, James
Jones, Johnny W.
Joyce, Michael B.
Julian, Robert

Kammer, Richard
Keller, Leland
Kelly, Luther
Knox, Narvell E.
Lage, Russel E.
Lay, David
Lee, Charles

Maddux, Roger L.
Martens, Bernard A.
Martinez, Marcelino, Jr.
McIntire, Dennis H.
McPherson, Russell A.
Miller, Dwight D.
Miller, Paul H.

Morrison, Charles
Murphy, William
Nedved, Leland W.
Nickell, Billy J.
O'Keefe, Dennis
Oswalt, David
Palmer, Charles

Pawlak, Joseph
Perkowski, Edward
Perman, Lowell
Peterson, Jerald
Peterson, Morris
Plummer, Clayton
Pope, Phillip S.

Pritchard, Michael I.
Pruitt, Sammy L.
Randolph, Walter, Jr.
Rausch, William
Reese, Don
Rethman, James
Rischman, John H.

Rutledge, William
Sankey, Lowell L.
Sarlokiopuel, Rivera A.
Sasse, Charles W.
Satterlee, Larry
Sauer, Wayne
Saxton, Terry L.

Schmitz, Gary
Schoenfeld, Bifi
Schuenaman, Clifford A.
Scroggs, Nolan T.
Seibert, Clement J.
Seymer, Gerald J.
Shaffstall, William R.

Shortt, Woodie O.
Siler, Ronald
Skopek, Stefan
Skorupinski, Ronald
Smith, David
Smith, Gordon
Smith, Vernon

Snow, David B.
Snyder, Craig
Stanley, Robert
Stark, James E.
Steed, Raymond
Steinkirchner, Joseph
Stinson, Philip S.

Sullivan, Daniel T.
Synol, Joseph
Sweeney, Martin
Swindler, Alfrer
Taylor, Gary
Tharaldson, Burton L.
Thomas, David

Thomas Robert
Thompson, George
Trin, Gregg
Tyer, Hubert
Uber, Richard
Ursitti, Leondo T.
Vargo, Michael

Vranken, Raoul J., Jr.
Walker, Donald
Walker, James H., Jr.
Walton, Richard
Weems, John H.
Wittman, Walter
Williams, John L.

Willson, Richard E.
Wolcott, Leslie F.
Young, J. W.
Ybarra, Rafael S.
Zent, Kenneth E.

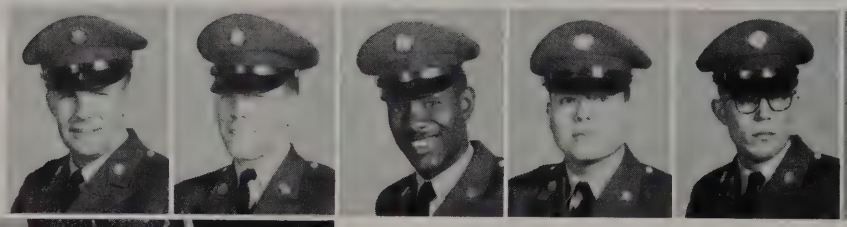

"C" Company Cooks

Mess Hall

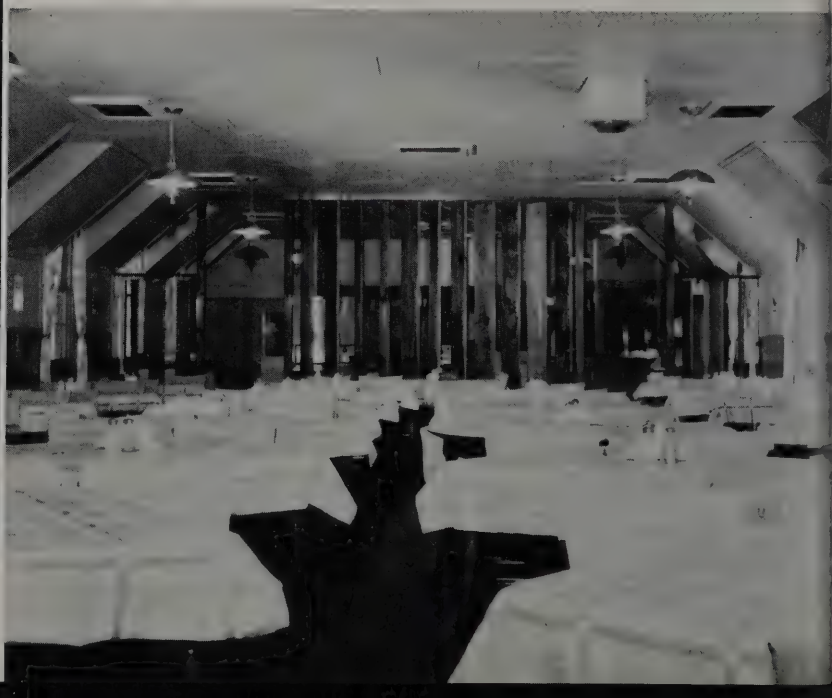

STUDENT COMPANY "D"
1st Student Battalion
USASTR

CAPTAIN JAMES T. LANGSTON
Company Commander

FIRST SERGEANT ADRIAN CASTILLO

SFC LAWRENCE H. BRITT
Field First Sergeant

"D" Co Clerks

Supply Room

SERGEANT FIRST CLASS
Walker, Lem, Jr.
SPECIALISTS FIFTH CLASS
Allen, John E., Jr.
Mattox, William B.
SPECIALIST FOURTH CLASS
Perkins, David A.
PRIVATES FIRST CLASS
Catus, Richard B.
Hardin, William I.
PRIVATES
Bagge, Lyle G.

Galvan, Gilberto C.
STUDENTS
SERGEANT
Jackson, Charles E.
CORPORAL
Lewis, Robert L.
SPECIALISTS FOURTH CLASS
Beard, Daniel W.
Buck, Lawrence E.
Dossett, Gale R.
Gosson, Leo J.

Lacewell, Kenneth M.
Lewis, Elmore, Jr.
Loggins, William G., Jr.
Timmons, Wardean W.
Weber, Elwood A.
PRIVATES FIRST CLASS
Cave, James E.
Horton, Dennis J.

Makley, Harold E.
O'Farrell, William F.
Urbaniak, Roger E.
Wiley, Joseph
PRIVATES
Alexander, Ronnie
Apgar, George H.
Batterton, James R.

Belcamino, Anthony
Bixler, Ronald R.
Blair, Wayne F.
Bonz, Jerry F.
Boss, Roger
Bowers, Donald E.
Braun, Robert

Brinda, Rodney N.
Butler, Lawrence C.
Carl, Ornan D.
Carr, John R.
Carter, Arthur
Chilton, Donald
Claire, Donald E.

Compton, Jack D.
Conner, James F.
Corse, Kenneth R.
Cox, Raymon D.
Craft, Wilton
Daddea, Salvatore
Darling, Frank, Jr.

Davidson, Jackie L.
Davidson, Lennard
Davidovich, Paul
Davis, James T.
Dean, Thomas J.
DeChaine, Ellis
Dumas, George L.

Durst, Ronald C.
Elder, Steven D.
England, Virgil H., Jr.
English, Ross R.
Estrada, Eligio
Euseary, Franklin
Evans, Allen R.

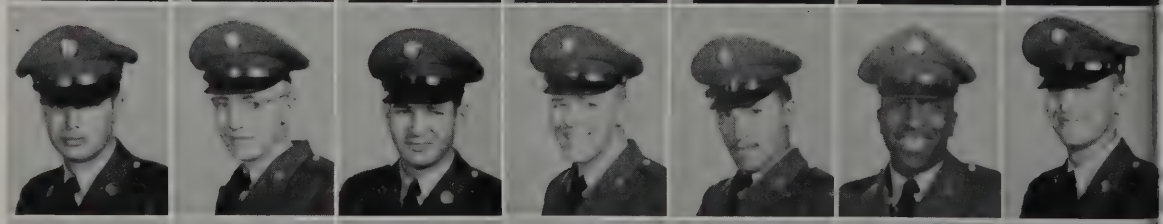

Evans, William
Fitzgerald, Herbert P.
Fleming, Larry D.
Fortier, Arthur J.
Gardner, Charles
Geist, Robert W.
Gemma, Alfred A.

Gerome, Donald N.
Glidewell, Clifford
Goncalo, Richard
Gonzales, Joe L.
Goyak, Lawrence J.
Grabowski, Francis J.
Graham, David C.

Greco, Sam
Green, Arthur
Green, Melvin D.
Gustafson, Gregory
Grzelakowski, Joseph
Hall, Oscar S.
Hanson, Thomas E.

Harrison, Robert P.
Heese, Harold A.
Heinz, Sheldon
Henderson, David
Hightower, Ted
Hinds, Richard
Hinken, Allen L.

Hinze, Dixie
Honkauen, Gerald W.
Hood, Richard L.
Hubbard, Raymond R.
Hunter, Stanley
Innis, Arthur L.
Jackson, Burtis R.

Jackson, Charlie E.
Jacobs, Nicholaus
Johnson, James C.
Johnson, Reed L.
Johnson, Richard
Johnson, Richard H.
Jones, Willie T.

Jung, Richard W.
Kane, Earl J.
Kern, William
Klaus, Allan T.
Kless, Kenneth
Knutson, Loren E.
Kondrat, Peter E.

Kovacek, John A.
Lange, Kenneth L.
Larson, Leonard A.
LeBlanc, Gerald D.
LeBrun, John C.
Lee, Clarence J.
Lester, Jerry K.

Macca, Sebastian A.
Maffei, Victor E.
Maluchnik, Donald R.
Martinis, Gareth
Mawalls, Garland W.
May, Jerry T.
McFarland, Charles L.

McLean, Reco
Moore, Nilger D.
Mullins, William C.
Myers, Roger L.
Nolan, Tomey D.
Norton, Gary
Nowakouski, Gerald P.

Outhouse, Paul E.
Parizek, Leland F.
Parks, Gary G.
Parnell, Orville
Peloquin, Cecil R.
Perkins, Ronald D.
Perry, Floyd L.

Pittman, David E.
Powers, Walter M.
Reed, Jerry E.
Renn, Edmund M.
Ryan, Daniel J.
Schulman, Howard
Scouten, James H.

Shannon, Robert L.
Shier, James A.
Shimkus, Stanley C.
Silvas, Johnny
Smith, Donald I.
Smith, John R.
Smith, Richard F.

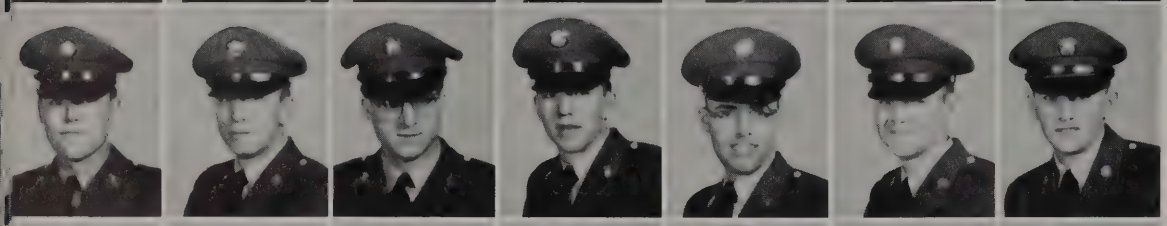

Spencer, James O.
Stoene, J. W.
Stuck, Robert J.
Teague, Robert W.
Terra, Robert E.
Thompson, Donald R.
Treadwell, John

Troupe, Timothy
Tyler, Harold B., Jr.
Veske, Edward B.
Vogel, Matthew F.
Wayne, Charles D.
Waymire, Jimmy O.
Wells, Andrew L.

Wentz, Robert A.
Whyte, Eldred E.
Williams, James L.
NOT PICTURED
Jordan, Emitt R.

Day Room

Barracks

RFT COMPANY #1
1st Student Battalion
USASTR

FIRST LIEUTENANT CECIL C. GEDDINGS
Company Commander

SECOND LIEUTENANT ROBERT W. GOSS

FIRST SERGEANT WILLIAM H. SMITH

PVT ROBERT E. HURRIE
Company Clerk

Supply Office

SERGEANTS FIRST CLASS
Hartman, Robert D.
Schwartz, William L.
SERGEANTS
Hurrie, Robert A.
Martin, Claude
Weihle, Edgar R.
SPECIALIST 5
Flynn, William R., Jr.
SPECIALIST 4
Klaus, Leonhard

PRIVATES FIRST CLASS
Bauer, Andrew
Sziber, John W.
PRIVATES
Adams, Robert T.
Adamski, Frank E.
Ahrens, Thomas J.
Andersen, Charles L.
Anderson, Gary S.

Anderson, Gerald W.
Anselm, George E.
Areene, Jack
Atwater, Donald C.
Augustine, Roger
Aus, Richard A.
Bain, Ronald D.

Baker, James E.
Baldus, Ned E. F.
Baldwin
Barbers, Frank J.
Barnhill, Gratton A.
Baron, William
Barrett, Philip E.

Beddingfield, Willard M.
Bedingfield, Jerry C.
Bemus, Karl E.
Bnock, Charles R.
Bland, Henry W.
Boston, Francis J.
Bourdo, Errol H.

Branigin, Robert M.
Braxton, Thomas E.
Brescia, John J.
Briggs, Larry E.
Bristle, Fred L.
Brown, Erban R.
Brown, James B.

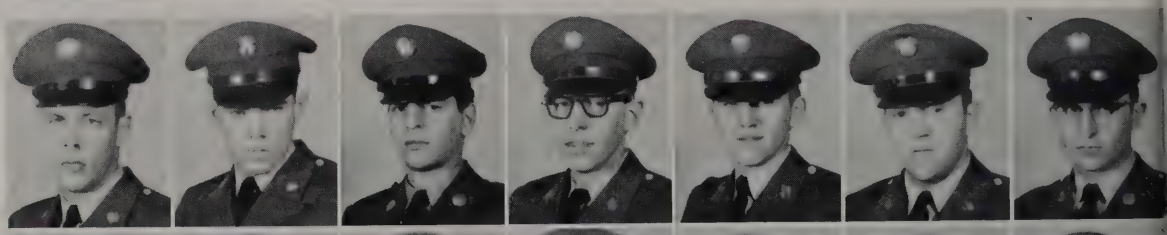

Brown, Jerry
Budd, William
Buell, Donald S.
Bull, Richard C.
Bussing, Robert J.
Butler, Ernest J.
Byck, Melvin

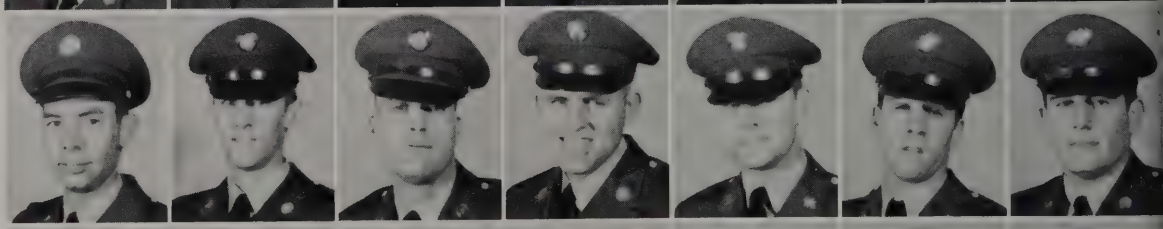

Cafsar, Daniele
Campbell, Richard
Camy, Robert A.
Caudill, Charles D.
Chiles, Warren S.
Chmielewshi, John J.
Chufo, James J.

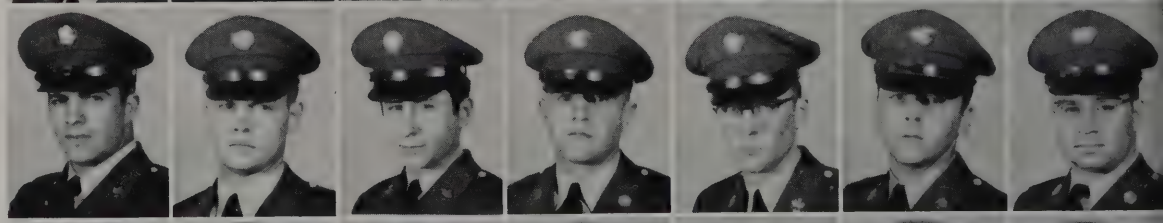

Ciaidelli, Angelo J.
Cicchese, Louis E.
Citron, Sanuel Arthur
Clabough, Eric L.
Clamp, James B., Jr.
Cochran, Patrick H.
Collins, David J.

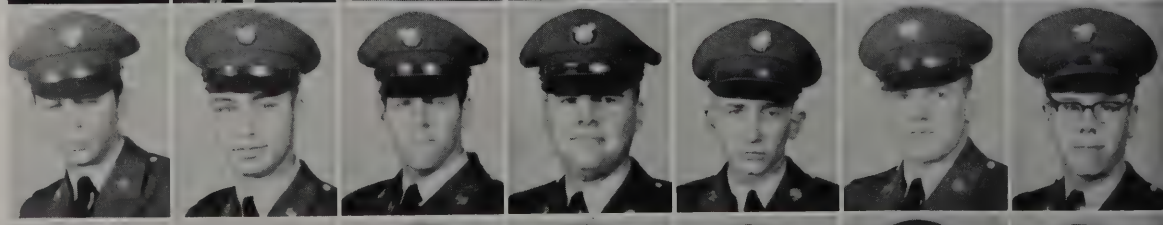

Comstock, Russell A.
Corey, Walter R.
Cornell, Douglas C.
Cox, William S.
Cramer, Gilbert B.
Cross, Charles R.
Crowley, Paul F.

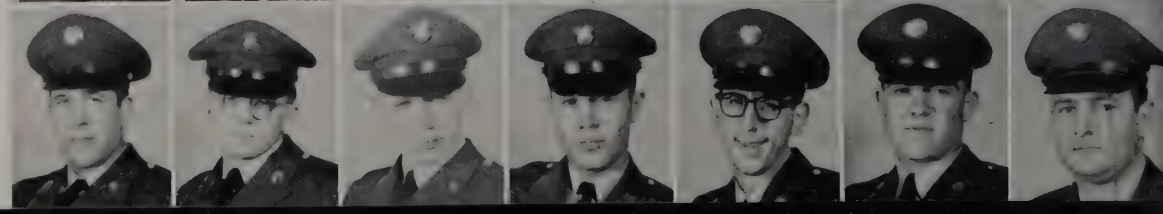

Cumming, Gordon W.
Dahl, Norman R.
Daloredr, Frank J.
Damon, Thomas A.
Danalis, George
Daniel, Forece M.
Daniel Horace M.

Daninger, Bernard N.
Davis, James E.
Davis, Lewis E.
Davis, Rodney E.
Delfino, Michael
Dominy, Eugene L.
Dorsey, Robert J.

Dranias, Constantine A.
Dreyer, Richard F.
Duke, James C.
Dunnigar, Jerome
Dykes, Edgar
Eberle, Peter J.
Ebertowski, Joseph

Edwards, John F.
Ellis, John M.
Ellis, Saul B.
Elm, Bruce H.
Emunsen, Ronald
Epervesi, Joseph V.
Epstein, Eugene

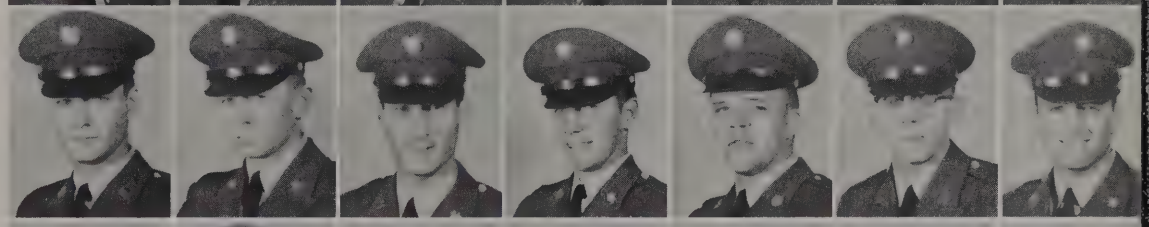

Eschbach, Darwin F.
Feig, Charles T.
Fellenz, Paul L.
Fenton, Terry
Ferlan, Stephen J.
Ferluga, Robert L.
Fird, Richard F.

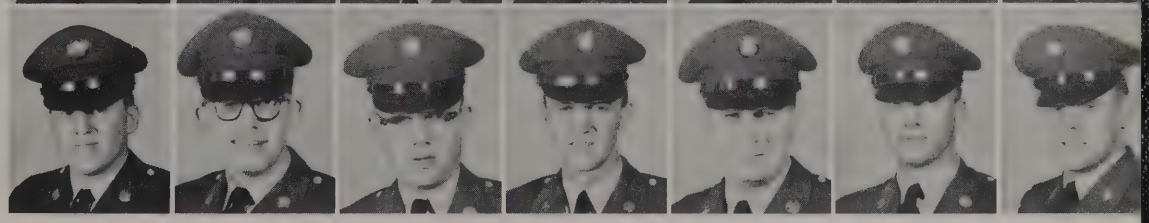

Fisher, Howard
Foos, Charles E.
Fraser, Edward R., Jr.
Friedman, Philip
Fraucht, Stephen J.
Funk, John A.
Fussner, Don E.

Gannaway, Charles
Gardner, Michael V.
Garner, Johnny E.
Garton, Ralph L., Jr.
Getts, Robert C.
Gier, Frederick J.
Gonzalez, Atanasio

Goodman, Jerry W.
Gordon, Marvin
Grausam, Gary C.
Green, Charles
Grose, Clarence R.
Gross, George S.
Grosswirth, Jerome

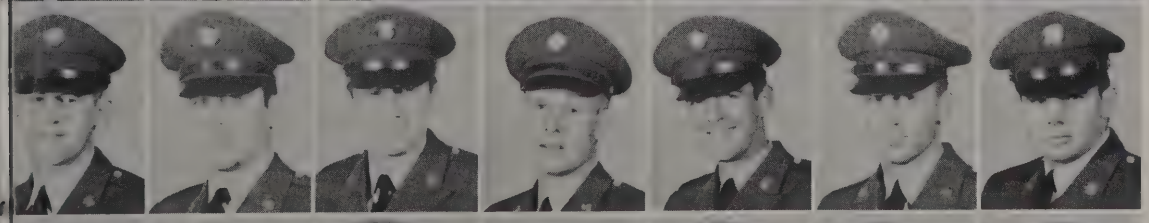

Grube, John E.
Gurraw, Joseph F.
Hanley, William F., Jr.
Hannan, Robert A.
Hanusocky, Joseph P.
Hasson, David
Hawkins, Melvin C.

Hechler, Robert L.
Hedd, Thomas F., Jr.
Hedrick, Jerome P.
Heiting, Ronald C.
Henle, Conrad
Hillard, Phillys S.
Heinrich, Royce T.

Hollod, Bernard J.
Holmstrom, Jerom D.
Hoover, Arnold W.
Hontley, Albert C.
Hopkins, Kenneth D.
Horacck, Charles
Howell, Robert N.

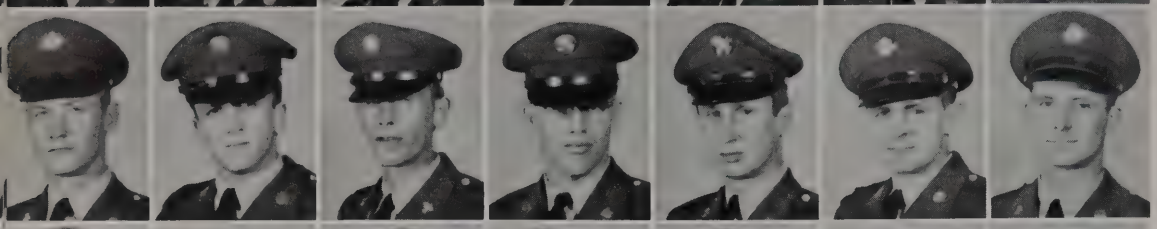

Hudson, John C.
Hyde, Gay S.
Isaacs, W. C.
Irerson, Claud W.
Jakimowicz, Joseph W.
Janus, Robert E.
Jelinek, Dave

Jennett, Michael R.
Jensen, Roy
Jenson, Robert A.
Jerome, David J.
Johanson, Terry
Johne, Kenneth P.
Johnson, Raymond H.

Johnson, William W.
Joslin, Raymond E.
Kachmar, James G.
Katzman, James W.
Kayne, Raymond G.
Kerness, Neil M.
Kilgore, Thomas L.

Killoran, James C.
King, Robert L.
Kiningham, David
Klingler, Dennis B.
Knudtson, Donald G.
Knutsen, Jack
Koester, Robert H.

Koff, Donald K.
Komme, Donald T.
Korf, Charles P.
Kottcamp, Franklin D., Jr.
Kramer, Jerry R.
Kravs, Theodore E.
Krook, James M.

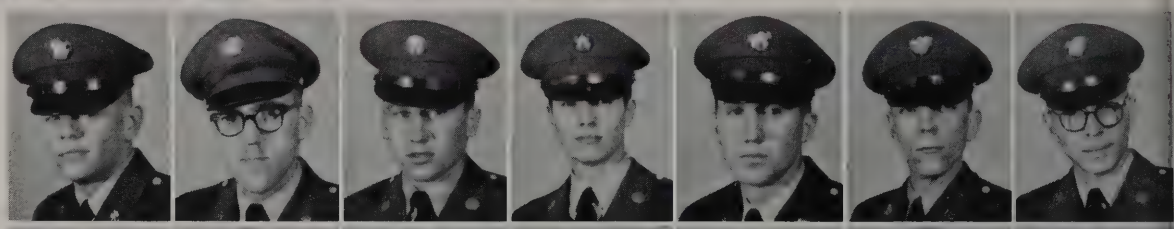

Kubby, James R.
Kupper, Jerome E.
Lawrence, Clark D.
Lawson, Wayne L.
Leiter, Robert R.
Levy, David M.
Lewis, Robert G.

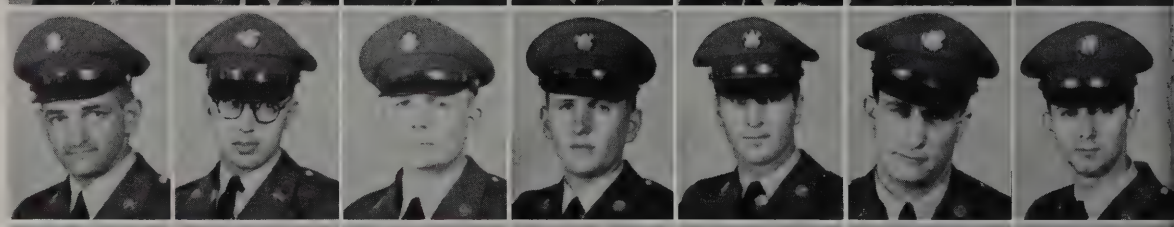

Lippi, Leonard R.
Lippock, David L.
Litwin, Joseph J.
Logan, Charles S.
Logan, Harold W.
Lovett, Crawford, Jr.
Low, Donald R.

Ludwig, Peter R.
Lucas, Lawrence C.
Lukasik, Kenneth R.
Lytle, James E.
Lytle, Joseph D.
Macinga, Francis P.
Mahoney, John T.

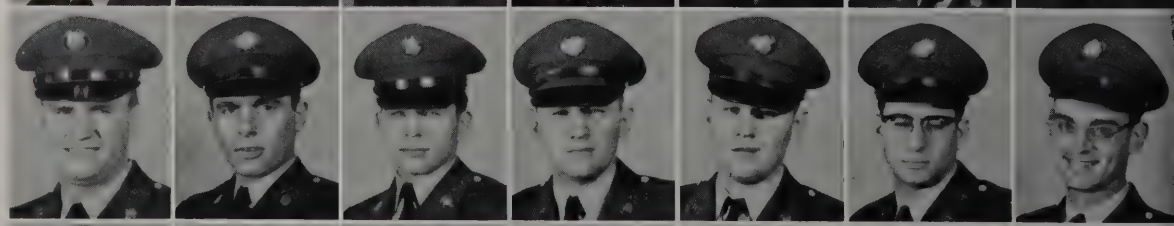

Manin, Alan
McBee, Larry G.
McCarthy, James W.
McCoy, William W.
McGuire, John
McInnis, Fred
McKay, Michael E.

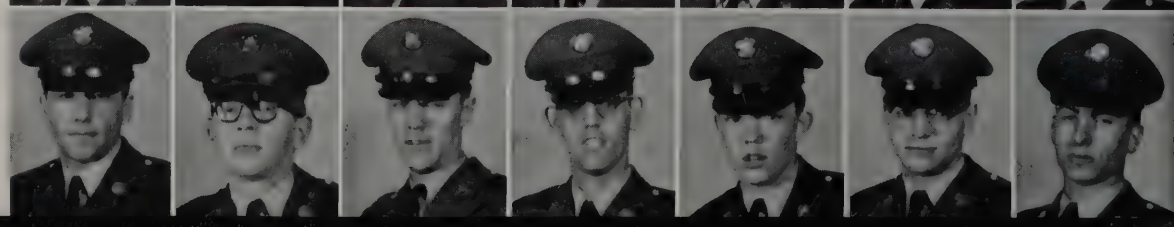

McKenzie, James
McLaughlin, George
McMillan, David M.
Memory, Robert J.
Metz, Robert
Miley, David N.
Miller, Jerry L.

Mofsky, James S.
Montanaro, Nicholas A.
Moore, Robert B.
Mullaney, Lawrence J.
Mungo, Frank G.
Murray, George H.
Nesvisky, Allan I.

Newman, Robert C.
Nuss, John A., Jr.
Oakes, David H.
O'Callaghan, Daniel J.
Odaka, Jack S.
Odam, Charles C.
Oliveto, Bruno A.

Osluna, Hubert R.
Osterman, Walter E.
Otto, Donald E.
Overturf, Leo
Padgett, Joe A.
Pearce, Frank C.
Pemper, Karl

Pennisi, Joseph V.
Petrusich, John
Petterson, David J.
Phillips, Billy R.
Pierce, Jerry A.
Poczatek, Frank
Porter, Thomas L.

Putalik, Thomas L.
Putt, Terry A.
Quanbeck, David H.
Ramsey, Robert G.
Robinson, Lynn
Rohman, Dean J.
Rothman, Martin G.

Russell, Robert H.
Sadowski, Theodore
Salerno, Charles A.
Samuels, Sherwin L.
Sandling, Robert
Sarkinen, Charles D.
Saxow, Mallory S.

Schaefer, Gerald A.
Scherer, John H.
Schimidt, William H.
Schmlhofer, James M.
Schott, Martin J., III
Schuh, Paul R.
Schwartz, Howard L.

Sclafani, Michael
Scott, Dave
Scott, Michael R.
Seivert, Robert A.
Serpe, Robert
Sessa, Ralph
Sharpe, Kirtley W.

Sherman, Harvey
Simmons, Calvin G.
Slattery, Gerald C.
Smith, W. J.
Speechley, Benjamin
Spillane, Benjamin H.
Spriggs, Charles F.

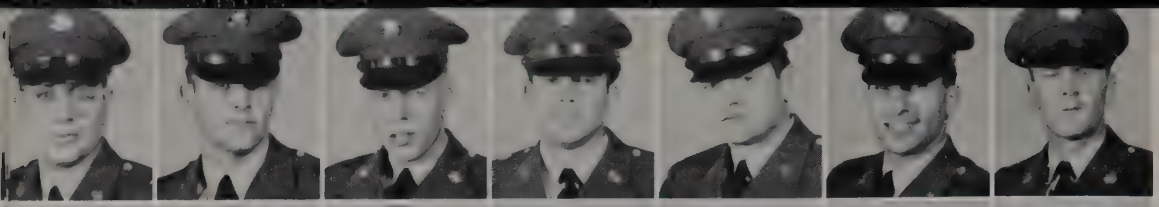

Staff, Donald A.
Stallings, Raymond J.
Steffes, Melvin J.
St. George, David
St. Germain, Franklin
Stoll, Peter R.
Stroup, Donald J.

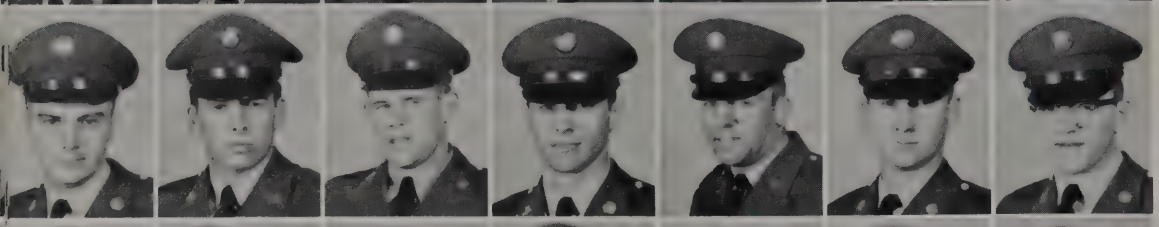

Sullivan, Wayne R.
Sumner, Richard
Swenson, Charles P.
Taylor, William E.
Taynor, Robert K.
Thompson, David L.
Thurman, Charles E.

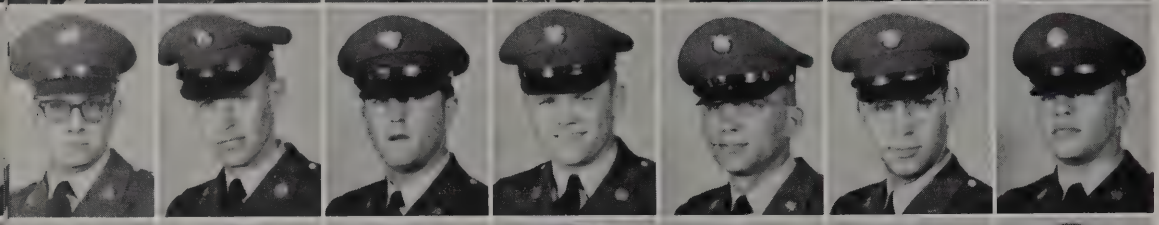

Tietz, Larry L.
Titman, Leon J.
Tompkins, Donald
Townsend, Joey J.
Trinkle, Leonard K.
Tropp, Zachary
Tupper, Richard T.

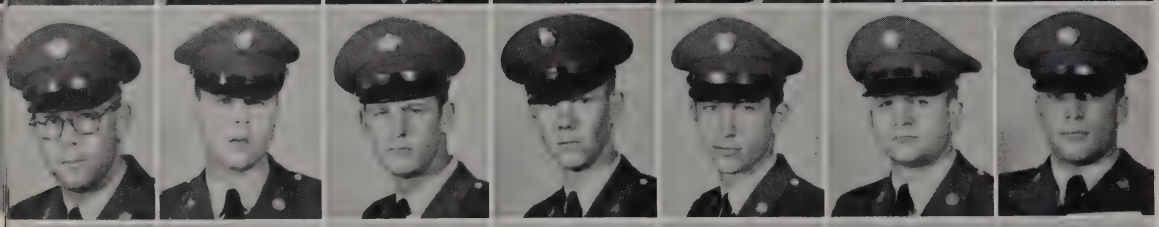

Tim, Ubben
Van Daff, John D.
Wall, Ronald
Ware, Thomas M.
Welch, James
Werkmeister
Whatley, Robert C.

Whitfield, Donald W.
Wierman, Douglas R.
Wilmot, Ronald E.
Wilson, Robert W., Jr.
Winkler, Roger L.
Wisdom, Lon E.
Wittenberg, Peter

Womble, Arthur W.
Woodard, David F.
Wunderlin, John T.
Yearilr, Kermit
York, Jackie L.
Young, Gary G.
Zeh, Thomas H.

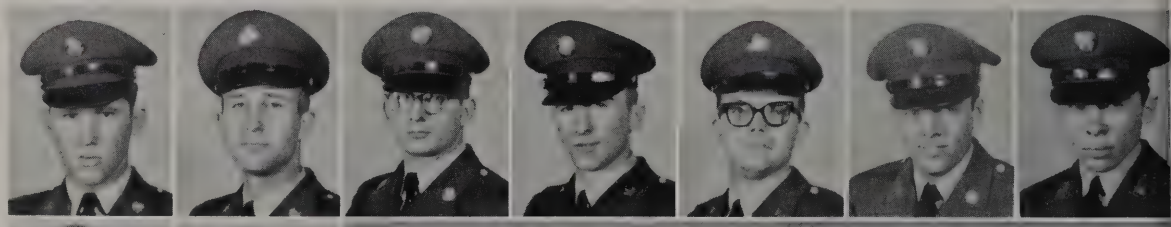

Zelden, Jerome J.
Zimmerman, Edward J.

Dining Room

RFT COMPANY #2
1st Student Battalion
USASTR

CAPTAIN JOSEPH S. PIPALA
Company Commander

FIRST LIEUTENANT DELBERT D. HALEY
Executive Officer

FIRST SERGEANT ROBERT J. HERRON

Kitchen

Mess Steward and Mess Officer

MASTER SERGEANT
Herron, Robert
SERGEANTS FIRST CLASS
Cahill, Donald H.
Smiley, James A.
Wier, Robert W.
STAFF SERGEANT
Julian, Daniel L.
SERGEANTS
Hanson, Johnny M.
Janke, Richard C.

SPECIALISTS FIFTH CLASS
Chesney, Edgar W.
Croteau, Edward L.
Dillin, Gene C.
Foust, Paul R.
Slayton, Willie
Smith, Ewell S., Jr.
Thompson, Charles T.

SPECIALISTS FOURTH CLASS
Hamby, Duffie T.
Jones, William
PRIVATES FIRST CLASS
Johnson, Thomas
Milam, Carl D.
Morgan, Marc L.
Schroeder, David J.
PRIVATES
Abbate, Robert

Abbott, Richard C.
Abercrombie, George J.
Acampora, Peter J., Jr.
Acker, Kenneth L.
Aday, Charles R.
Allen, Dodd I.
Allen, Eric

Alloway, W. E., Jr.
Amanatian, Samuel
Amarino, Neal
Ambrosino, Vincent
Andersen, Harold A.
Anderson, Charles
Armor, David M.

Arnold, Marvin
Arnold, Talbott S.
Arritola, John
Ascher, Gerald E.
Audritsh, Richard C.
Bahr, Kenneth H.
Bailey, Claude F.

Balazs, John
Barber, Delos P.
Barone, Frank A.
Bastil, Richard A.
Baugher, Richard L.
Beall, Herbert S.
Beck, Isaac

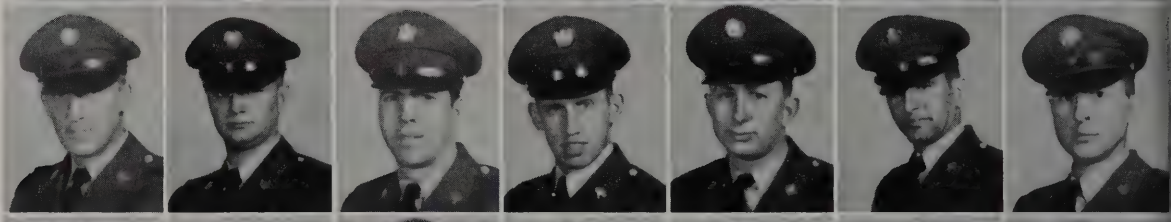

Becker, Don
Becker, Russell W., Jr.
Bell, Ralph L.
Benavides, Ralph A.
Bender, Thomas R.
Benes, Edward A.
Benit, Emmett J.

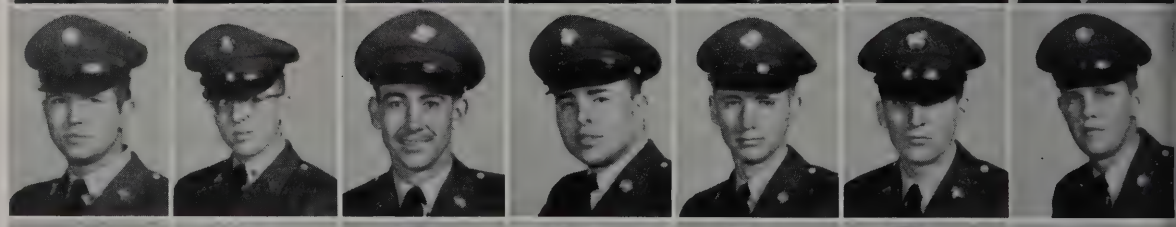

Bennett, James H.
Bernstein, Martin
Berhorst, Bernard J.
Berube, Leo H.
Biggins, Martin L.
Biis, Kenneth M.
Biser, Gary R.

Bishop, Paul A.
Black, Frederick
Bliznik, Thomas J.
Bohn, Robert J.
Bennett, James H.
Bonestell, Jerry J.
Bongiorno, Anthony R.

Bonito, Andrew D.
Boras, Leonard
Bornstein, Joel
Bortz, Norman
Bosch, Allen
Bostick, Freddie
Bostick, John N.

Boyd, Thomas
Bradley, Arthur
Brantley, Thomas F.
Brantley, William R.
Brennan, Patrick M.
Breski, Joseph L.
Brooks, Clarence

Brown, Ronald K.
Brown, Stephen D., Jr.
Brown, Woodrow W.
Buckley, Ronald
Budnick, William
Burgess, Hugh C.
Burke, John E.

Burke, Richard J.
Burrows, David P.
Butler, Richard R.
Caetta, Thomas
Calcota, Charles
Callahan, Bobby R.
Campbell, Charles

Carnie, Donald
Carter, Royce C., Jr.
Castellano, John
Castillo, Manuel
Chancellor, James M.
Chapelle, Marcelle L.
Chapnick, Benjamin J.

Chatham, Harry L.
Chernak, Joseph J.
Chope, Peter C.
Christian, Richard W.
Cieslik, John F.
Clark, Russell B.
Clerici, Alfred G.

Cockayne, Robert
Cohan, Ronald
Cohen, Thomas E.
Coltellaro, Joseph A.
Combs, Henry E.
Conklin, William
Conley, Bennett, Jr.

Conway, J. V.
Coopman, Gerald
Cottrill, Ernest D.
Covington, Gerald W.
Cranford, William E., Jr.
Crawford, Reginald L.
Cripe, Gary W.

Cunningham, Darwin C.
Cury, Terrence
Daley, William
Damitz, Albert E.
David, Robert W., Jr.
Davidson, Orville
Davis, John C.

DeBruin, Jon E.
Decker, Jack W.
Dellinger, Samuel J.
DeLuca, John
DeMaio, Ralph M.
Derksen, Gerald L.
DeRoo, DeWight C.

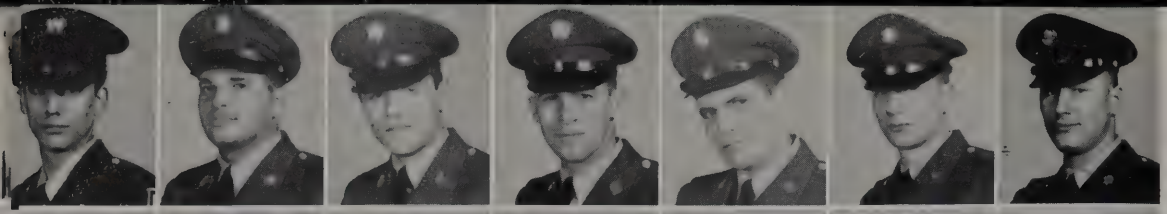

DeSamis, Gary
DeSantis, Anthony
DeSimone, Robert J.
Dewan, Francis
Diamond, Robert
Dick, Donald
Dick, Francis J.

Dickson, Robert V.
Dierks, Heinz E.
Dill, Leopold J.
Dix, Larry K.
Dorris, Billy W.
Downing, Robert J.
Dublin, Richard A.

Duncan, Noel F.
Dunn, Robert L.
Dunne, Edmund F.
Durham, Edward M.
Dwain, Walter E.
Dzurisin, Daniel M.
Eberhardt, Roy P.

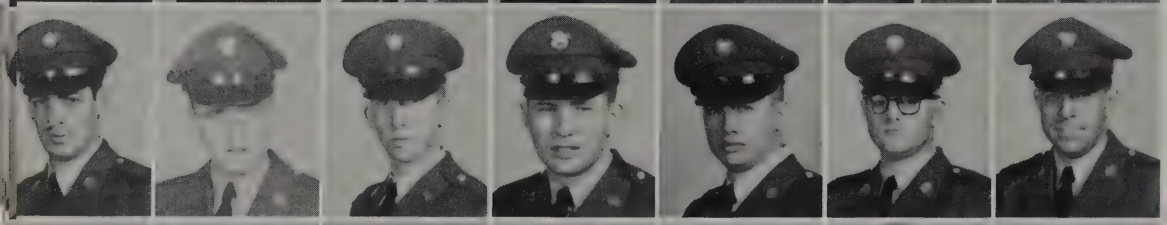

Eberhart, Terry R.
Eckel, Frederick W.
Edwards, Joe E.
Edwards, Robert J.
Elia, Bruce E.
Ellis, Gary D.
Ellis, James J.

Evans, Irving C.
Engum, Richard A.
Entrup, Edward C., Jr.
Erb, Robert S.
Eriksen, Bruce
Esposito, Benny A.
Evans, Bruce B.

Fahlstrom, Gerold W.
Fearrell, Donald
Feital, Arnold
Feltenberger, Fred
Ferrusi, Ralph J.
Flageole, Ernest G.
Fletcher, Raymond

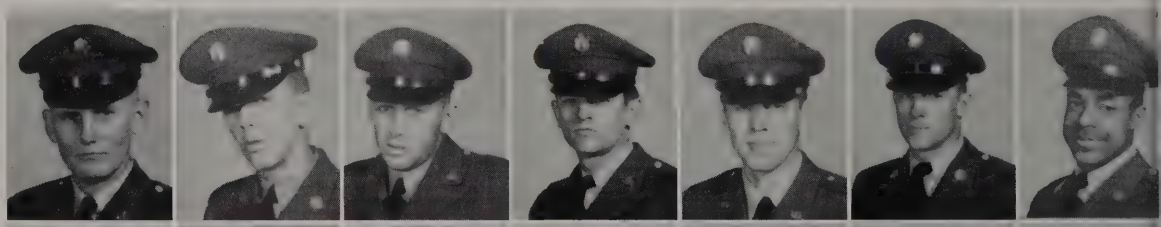

Flores, Ralph
Flower, William H.
Foote, Orlando B.
Foote, Richard L.
Fowler, Charles R.
Fox, William T.
Frank, Gordon T.

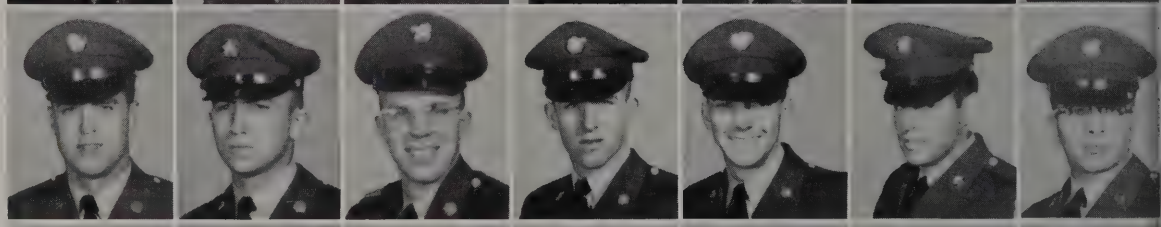

Freeman, Robert K.
Fretz, Thomas A.
Frey, Ronald L.
Fuller, Kenneth L.
Funayama, Toshio C.
Galdun, Joseph S., Jr.
Gallant, Kenneth S.

Galloway, Wayne B.
Gardner, Lowell D.
Gary, G. F.
Garza, Victor F.
Gennaro, Russo
Giannini, Albert E.
Gibbons, Hugh B.

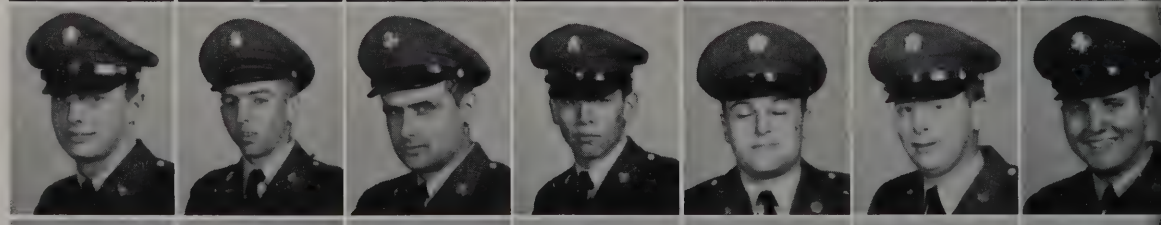

Gibson, Florein D.
Gienfriddo, Paul S., Jr.
Giessler, Eric
Gioacchino, Gianino S.
Glenn, Charles F.
Glynn, Joseph., Jr.
Goldberg, Stanley P.

Good, John W.
Goodbinder, Phillip
Graham, Francis
Grandlund, Keith B.
Gray, Elmer L.
Greco, John
Green, Donald E.

Greenwald, Daniel D.
Greif, Charles L.
Gromko, Robert L.
Grossius, William C.
Guetzkow, Leon J.
Guidraz, Joseph I.
Guthridge, David E.

Gutz, Melvin E.
Hahn, Benjamin F.
Hahn, Leslie N.
Haight, George C.
Haines, Charles W.
Hammond, Donald R.
Hansen, Roger H.

Hardek, Edward D.
Harding, Donald
Harmon, Ronald A.
Harris, Edward W., Jr.
Harrison, Donnell
Harrison, Larry G.
Harter, Gene A.

Hartig, Walter T.
Hartnett, George R.
Harvey, Daniel F.
Harvey, William E.
Hatcher, Henry L.
Hawley, George H.
Haywood, Franklin C.

Helregel, Robert C.
Hendricks, Donald
Henricks, Jack
Herndon, Houston B.
Herrick, Richard E.
Hesslein, Thomas
Heveroh, John V.

Higginbotham, Elvin G.
Higgins, Francis B.
Hill, Charles N.
Hill, James W.
Hirsch, Richard L.
Hoeffel, Peter J.
Hollaway, James E.

Hongesbcah, Jerome
Honman, Anthony K.
Horne, Laurent
Hottmeill, Jeffrey
Hoyt, Donald
Hudson, Donald L.
Hynson, Thomas E.

Jacobs, Billy E.
Jacobs, Thomas
Jacobsen, Harold J.
Jarrell, Robert W.
Johannes, Gerald P.
Johnson, Roger
Johnson, William

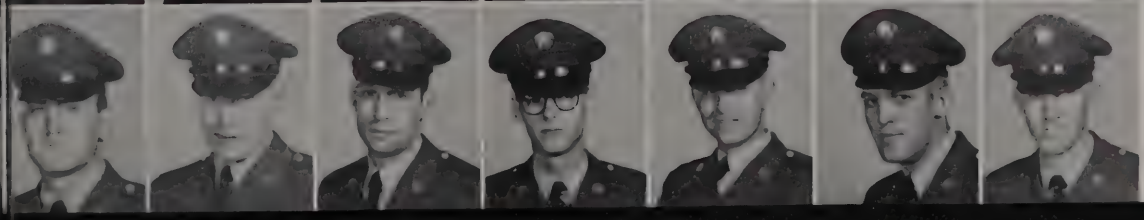

Johnson, William H.
Johnson, Willis D.
Joiner, Dan C., Jr.
Jones, Benson R.
Jones, Charlie
Jones, Gary
Jones, Harry

Jourdan, John
Kahane, Paul R.
Kallaway, Paul B., Jr.
Kane, Raymond J.
Kathele, James
Keane, James
Keating, Terence P.

Keefer, Gary
Keefer, Richard L.
Keith, James C.
Kelly, Thomas F.
Kendrich, Daniel J.
Kessler, Robert A.
Ketsup, Sam B.

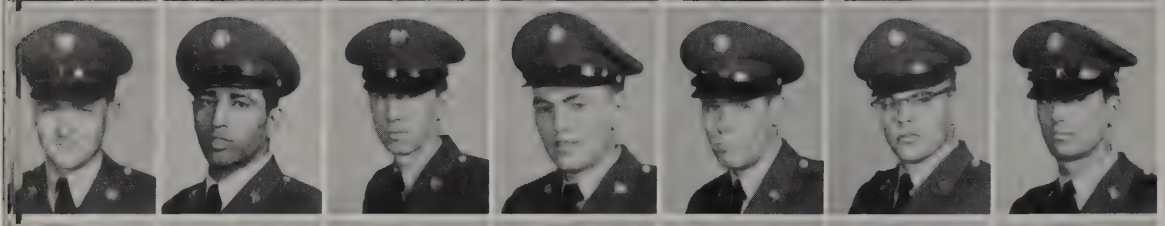

Keys, Wayne B.
Khani, Cyrus
Kiggins, Charles W.
Kilduff, James
Kiley, E. F.
KilRoy, Richard T.
King, Buford

Kitchen, John
Klein, Willem A.
Klingler, Ronald
Kloemke, Mathias
Knarich, Richard A.
Knight, Charles
Korbakis, Dan

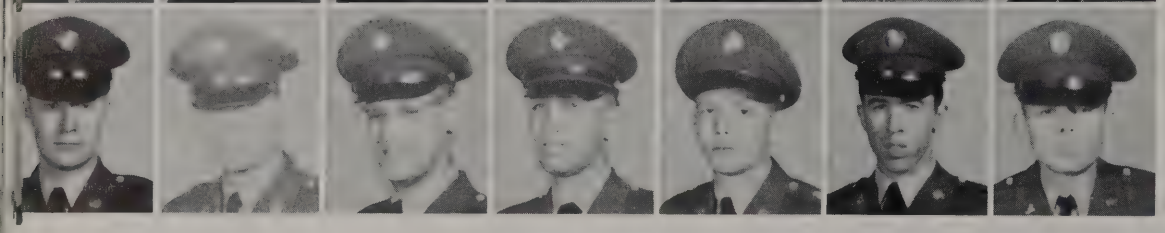

Kordick, Glenn R.
Krause, Donald P.
Kridel, John E.
Krovitz, Edward
Kudek, Roger
Kuhn, Thomas
Lancove, Paul

Laria, James
Last, Robert
Lavan, Martin
Lawler, Richard
Leophart, Shelton R.
Lebberger, Bruce A.
Lebsack, Melvin C.

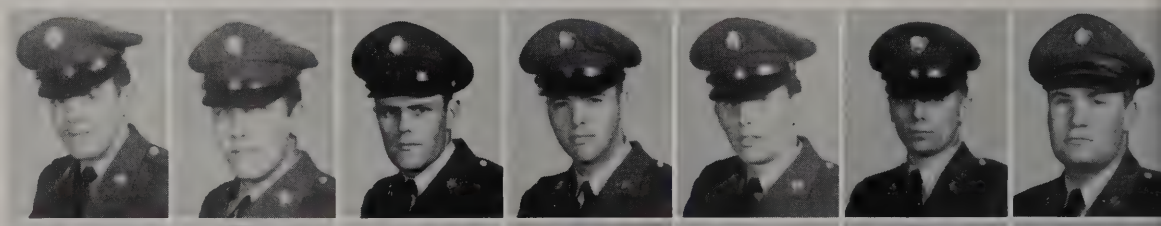

Lee, Edward W.
Leister, Howard J.
Leopold, Anthony F.
Lesser, Sheldon A.
LeValley, Alan C.
Levitan, Walter A.
Libby, John

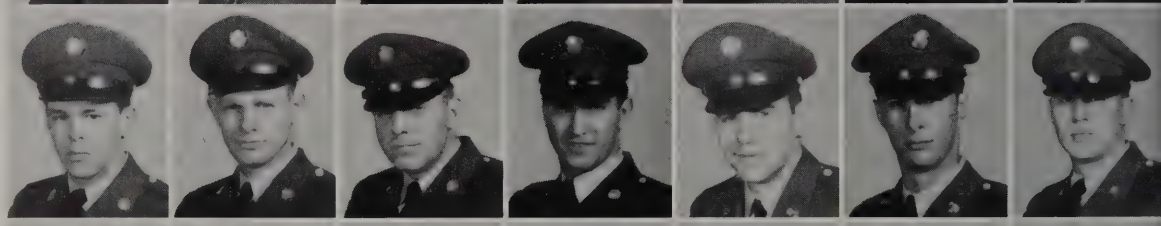

Liljegren, Arthur H.
Lillig, Edward
Lindsey, Frankie D.
Liserre, Gerald
Lively, John M.
Likach, John L.
Long, Floyd T., Jr.

Lonigro, Jerry J.
Loomis, Ralph R.
Luby, Hugh D.
Lucas, Edward P.
Lucero, Paul T.
Luckman, Beauford S.
Lyons, Monty G.

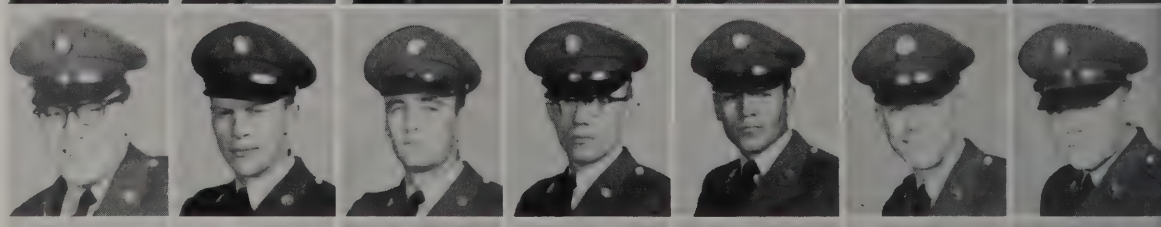

Maccarone, John C.
Magiera, David J.
Malloy, David
Mallory, Richard W.
Maloney, Stanton
Manning, David C.
Manuszak, Edward J.

Marcov, Allan E.
Martin, John
Martin, Joseph E.
Martorano, Vincent
Marwood, Sova
Massey, Charles
Mathews, Harold

Matthews, Robert A.
May, Ralph E.
Mayes, Walter
Maynard, Peter
McAndrews, Donald
McAuliffe, Richard
McBournie, William

McCarthy, Michael
McCartin, Walter
McCombs, James R.
McConnell, Mark
McCullah, John
McFarling, Abraham G.
McGinity, Robert

McGregor, David
McKinney, Leonard
McLean, Raymond G., Jr.
McRae, Knox
Meell, Edward J.
Meesch, Peter F.
Megna, Raymond

Melillo, Robert
Melio, Ralph
Metschke, Merlin
Meyer, P. G.
Middleton, Camillos
Middleton, Robert
Miller, James

Miller, Keith
Miller, Kenneth
Mills, Jerry D.
Mitchell, John F.
Mobley, Daniel H.
Moler, Glenn R.
Moreall, John R.

Morris, Raymond
Morse, Lance P.
Murray, Henry
Murray, Michael J.
Nadzam, William F.
Naeher, Donald A.
Ness, John F.

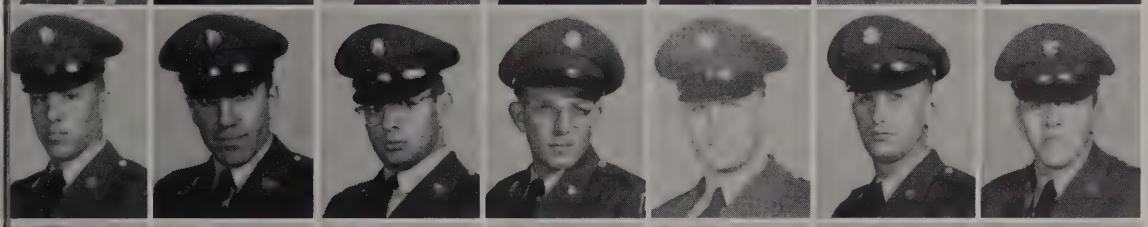

Noles, Wayne D.
Norigian, Gerald G.
Norton, Edward E.
November, Robert S.
Nussbaum, Norman
O'Brien, John J.
O'Brien, Kenneth

Oeth, Peter J.
Olson, William J.
Ott, Artie
Palensky, Terrence L.
Panek, Joseph B.
Parisi, Frank J.
Parks, Roger N.

Pastore, Angelo A.
Peachey, Mark C.
Pearce, Richard F.
Peel, Craig L.
Perkins, Robert R.
Perna, James M.
Perram, Thomas E.

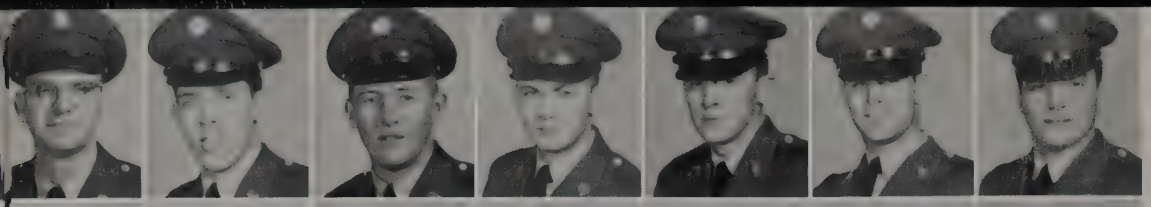

Peterson, Paul E.
Peterson, Richard
Peterson, Roger
Petty, Wiley E., Jr.
Phillips, Richard
Phillips, Robert
Pinchera, John

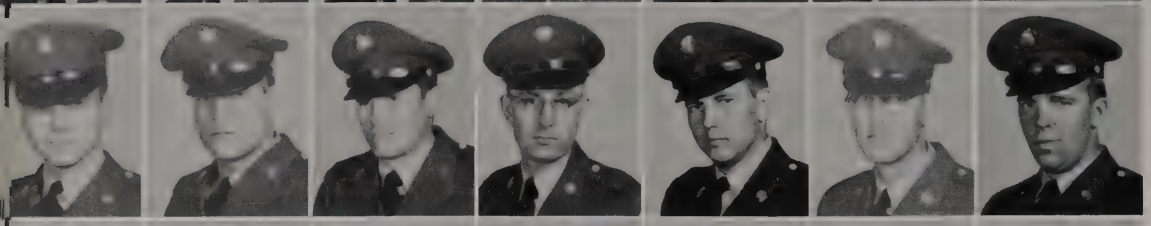

Pinchera, Richard
Piscitelli, Vincent
Pittenger, George H.
Plowman, Donald
Podvin, Robert A.
Poe, Rober G.
Pohl, Donald R.

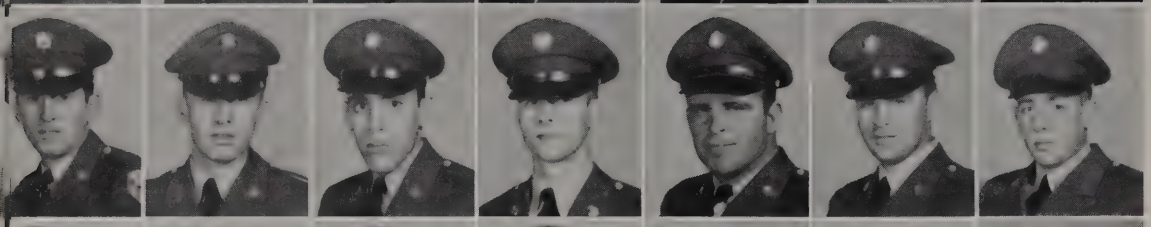

Polvorosa, Daniel A.
Polaczyk, Bruce
Poncher, Dennis S.
Poore, Mark L.
Poston, Larry L.
Powers, Robert
Pratt, Lawrence

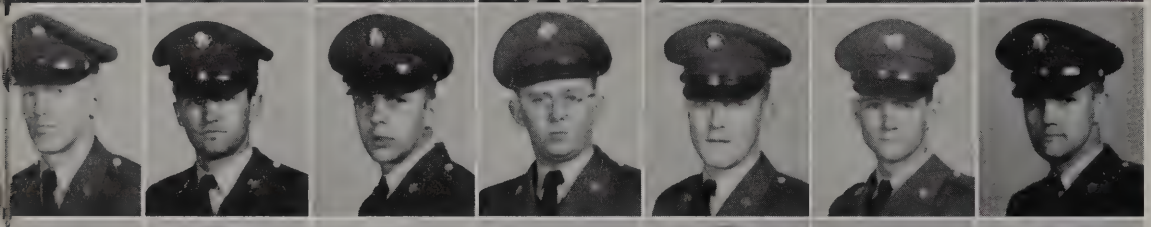

Price, Edward
Pucillo, Joseph, Jr.
Puwalski, George
Quigley, Cornelius
Raden, Richard
Ramer, Willie E.
Reams, Jerry

Rearden, Charles
Reeter, Larry
Reeves, Walter C.
Reszka, David F.
Reynolds, Curtis L.
Rice, Robert
Rich, Michael A.

Richards, Donald
Rickman, Charles E.
Risinger, Robert C.
Robinson, Bruce
Robinson, Edward
Robinson, Lawrence
Rocheleau, Richard

Rooks, John O.
Rosenthal, Irwin
Roth, Joel
Ruggiero, Manuel, Jr.
Runkle, Richard T.
Russell, Charles
Russell, Joe

Russo, Andrew N.
Russo, Anthony J.
Ryan, Michael P.
Sabino, Anthony
Sanderson, Dale
Santill, Victor A., Jr.
Satyr, Ira K.

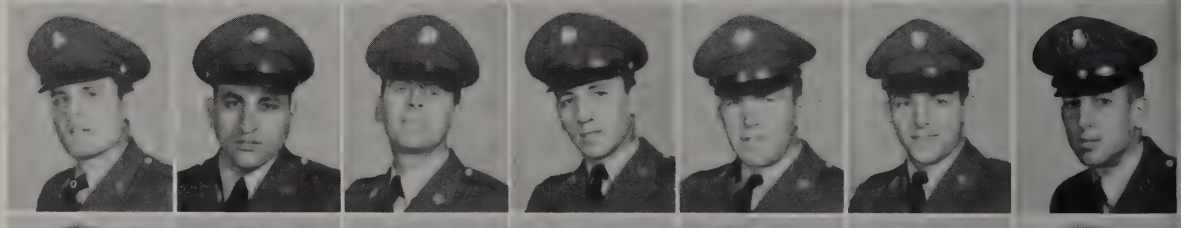

Saunders, Kenneth E.
Saxon, John R.
Schapatore, Clifton J.
Schmidt, Philip
Schmitz, Donald
Schneider, John
Scholovich, Paul

Schrader, Paul W.
Schulman, Melvin
Schwartz, Leonard
Scott, Stanley
Sculthorpe, Robert B.
Seay, Newman M.
Seely, Werner L.

Seigler, Thomas
Seiller, Fred J.
Severino, Martin
Shagena, Clayton R.
Shanlcer, Abraham
Shapiro, Michael
Shrout, William H., Jr.

Silakoski, Leon J.
Silverstein, Maurice
Simmons, Robert H.
Sims, James L.
Sipple, Russell E.
Smith, Clifford A.
Smith, Marion G.

Smith, Theodore G.
Snider, Robert
Sniecinski, Arthur F.
Sorrells, Herschell
Sosso, John
Soukup, Frank
Sparling, John

Spearman, John
Spence, Johnny
Spokane, Earle J.
Stanford, Ronald
Steele, Donald W.
Steinkoetter, Jerry
Stevens, Robert

Stinson, David
Stitely, Roy F.
Stockhaus, Robert A., Jr.
Stone, Noble
Stone, Rodney
Stoudt, John
Strom, John

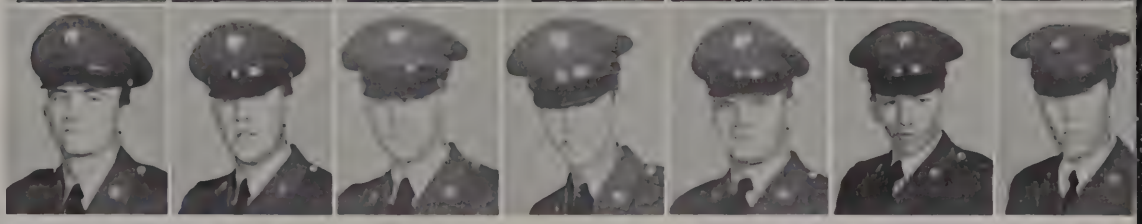

Sutherland, Samuel T., Jr.
Swanson, Lee A.
Sweeney, Tom
Tabatt, Joseph
Tameling, Paul H.
Tarloff, Ronald
Tarnowski, Walter J.

Tate, Kenneth
Taylor, Richard
Taylor, Robert S.
Teisinger, Lyle G.
Terry, Ronald
Tessier, Roland H., Jr.
Theriault, Lucien J.

Thomas, George A.
Thompson, Bill K.
Thompson, Bruce A.
Thornell, Richard
Tiernan, Peter
Timo, Alfred T.
Todd, Raymond

Towles, Thomas H.
Trent, Charles E.
Tretowicz, Richard A.
Tribble, John R.
Trimmer, Ernest D.
Trivisonno, Frank
Trost, Terry

Tuck, William
Turk, Willard, Jr.
Uldrick, James F.
Vallecorsa, Richard
Valley, Daniel
VanBaale, Jerry R.
Van De Wall, Barry J.

Vaughn, James
Veldasquez, Nabor
Venditti, Robert
Vining, James B.
Volpe, Alexander J.
Waden, Donald
Waggle, Ross J.

Wagner, Robert D.
Waite, Ronald
Waldman, Charles T.
Wallace, Royce G.
Walter, Lloyd M.
Walters, Richard
Warner, Carlos

Warren, Donald
Warrenfeltz, Gene
Wasson, Edward
Watkins, Albert
Watson, Robert A.
Watson, Thomas D.
Watts, Edward H.

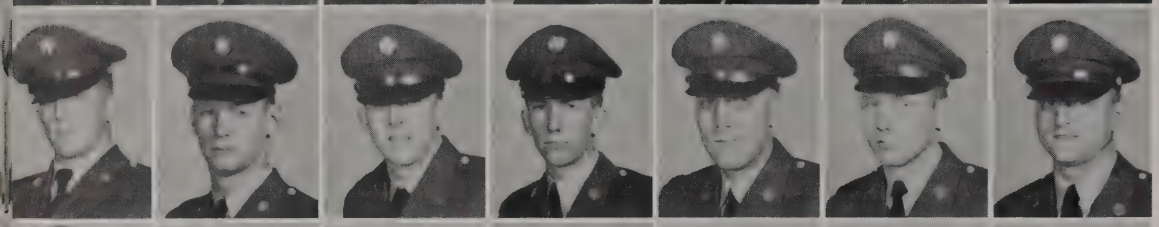

Weaver, Herbert
Weaver, Robert L.
Weick, Jerry
Weiss, James
Welage, Richard
Wells, Worth
Welter, Ronald

West, John T.
Wheeler, Frederick J.
White, Edward
Whitehouse, Charles
Wichman, Damian H.
Wickert, Paul E.
Wiedmayer, William

Wiener, Lawrence
Wilcox, George S.
Wilder, Conley
Wiley, Paul
Williams, David A.
Williams, Robert N.
Williams, Thomas

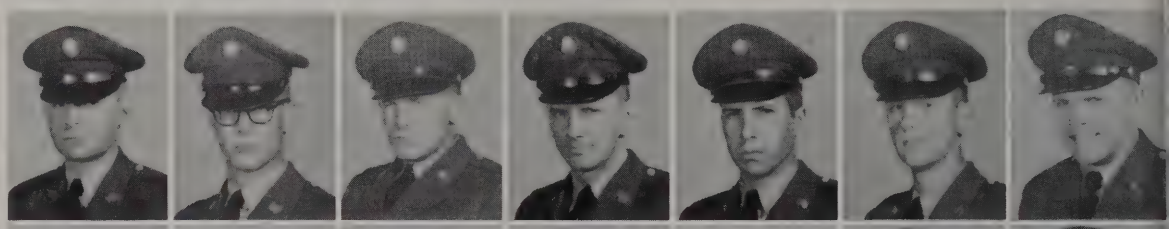

Willms, John R.
Wiseley, Harley
Wolfe, James J.
Wong, Arthur G.
Wong, Stephen
Wood, Tommy
Wright, Tommy W.

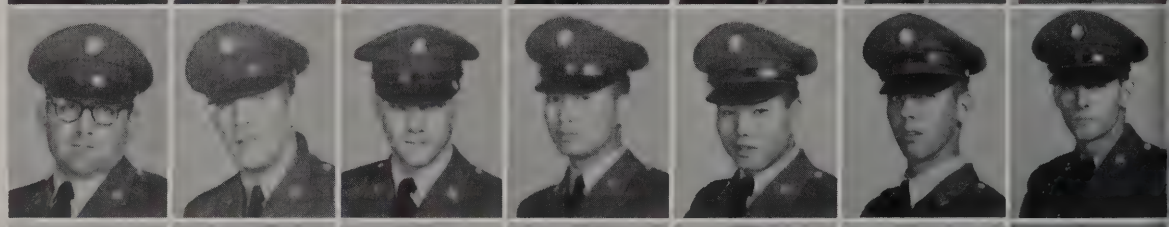

Wysocki, Anthony A.
Wujas, Hubert
Wydra, John E.
Young, James P.
Young, James R.
Zeringue, Kenneth
NOT PICTURED
Shedd, Harold

2nd

STUDENT BATTALION

USASTR

LIEUTENANT COLONEL JACK N. NILAND
Battalion Commander

SERGEANT MAJOR PAUL W. FORBES

PFC EMERSON H. BRESETT
Battalion Clerk

STUDENT COMPANY "E"
2nd Student Battalion
USASTR

LIEUTENANT DEAN E. PIERCE
Company Commander

FIRST SERGEANT ERNEST E. KEPLER

LIEUTENANT EMORY E. BOUDREAU
Executive Officer

SP/4 HOWARD P. LLOYD
Supply Clerk

"E" Co Clerks Briele and Buckley

SERGEANT
Butler, Robert H.
SPECIALISTS 5
Green, Joseph W.
Marion M. Moore
CORPORAL
Loyd, Charles E.
SPECIALISTS 4
Costin, Halbert R.
Lloyd, Howard P.
Oshields, Thomas I.

Standerfer, Ray E.
Tyndall, William F.
Woods, Charles R.
PRIVATES FIRST CLASS
Boone, Laddie R.
Stalnaker, Nelson D.
Surface, Robert E.
PRIVATES
Axsmith, Walter G.

Blazinic, Robert G.
Dooling, Ronald E.
Fleischman, Joseph
Gordon, Richard D.
Gutschow, Donald
Hardin, Charles R.
Herlehv, William F.

Hilz, Alfred
Hutchins, Edward P.
Mason, John T.
McManaman, Leo J.
Mills, David C.
Pearce, Jan R.
Rogers, Michael L.

Sharp, Rodney T.
STUDENTS
MASTER SERGEANT
Martin, John L.
SERGEANT FIRST CLASS
Cox, William A.
STAFF SERGEANT
Dommermuth, Donald R.
SPECIALIST 6
Curry, Albert N.
SERGEANTS
Downs, Joseph W.
Green, Harold L.

Harden, Freddie E.
Hardy, Charles N.
Joiner, James C.
Lowery, Charles E.
Makahanalga, Nolan K.
Wagner, Patrick D.
SPECIALISTS 5
Bly, Harry J.

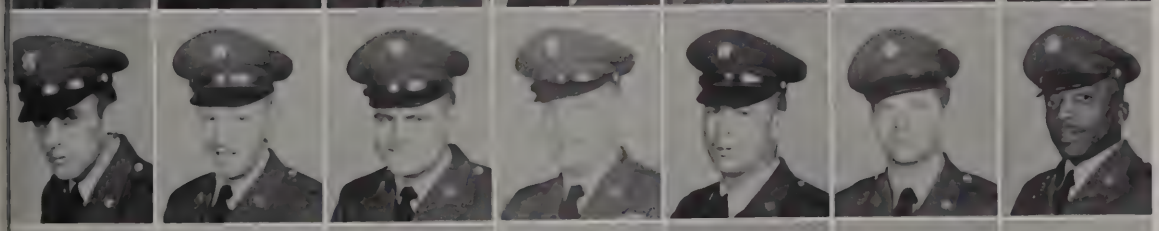

Darwood, Al T.
Nichols, Leon F.
Olive, Jimmy C.
Partelow, Wesley
Pritchard, Barry A.
Reece, Robert D.
Shiggs, William

CORPORALS
Binion, Elwood
Fairley, James G.
Jones, Calvin G.
Price, Edward W.
Stiffer, Wm.
Sumner, Herbert
Taylor, John R.

SPECIALISTS 4
Buritrago, Jose F.
Kuth, Jackie B.
Shoup, Kenneth P., Jr.
Williams, Bobby R.
Wright, George
PRIVATES FIRST CLASS
Barricklow, Walter J.
Beasley, Charles L.

Blockerjo, Berry W.
Bushly, John W.
Caldwell, Thomas M.
Dabrowski, Theodore S.
Fitz, George
Guen, Marion B.
Henry, Cecil

Kiniraid, John B.
Robinson, Frank J.
Richardson, Harry R.
Rodriguez, Bertin P.
Sellers, Horace, Jr.
Sewell, Jackie M.
Smith, Chillos S.

Stach, Donald L.
Stafford, William H.
Stanley, Todd R.
Uhlig, William L.
Warner, Hal L.
Weston, Kenneth B.
Yates, George D.

PRIVATES
Arase, Melvyn
Ashley, Clarence J.
Atcheson, Thomas R.
Barnett, Chester O.
Beasley, Kenneth G.
Bell, Charles S.
Blazejak, Jerome F.

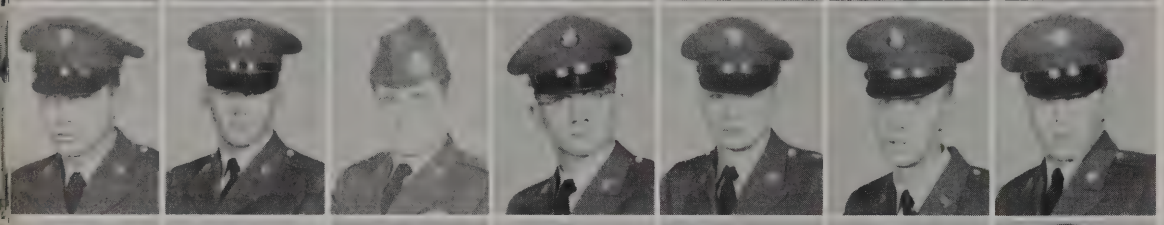

Bol, Leslie L.
Bradshaw, Charles R.
Brant, James E.
Brendgard, Donald E.
Briek, John P.
Brown, Vernon W.
Brumege, Tarry R.

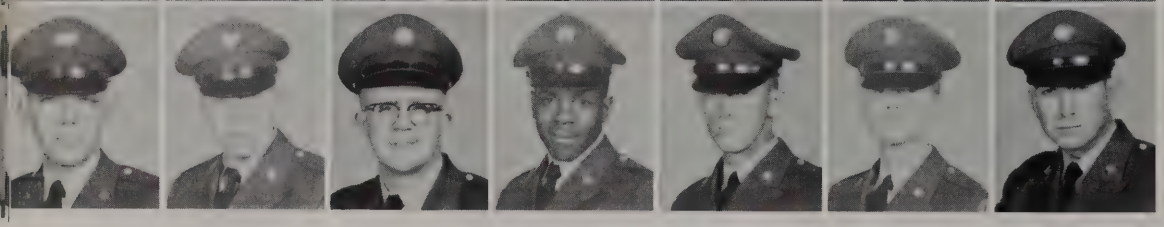

Bugher, Hubert D.
Burke, James M.
Carlson, Eugene R.
Carr, Gerald
Caulding, Ralph C.
Clark, Thomas N.
Cline, David L.

Cranfill, Jerry A.
Cronin, Harold J.
Cross, Clifford W.
Curtin, Joseph
Dennis, James A.
Dickey, Donald E.
Dickey, Thomas J.

Dislrow, Stephen
Ebeler, Lonnie W.
Edmon, Elzia
Estersohn, Philip A.
Farmer, Larry C.
Farnan, Curtis D.
Fierce, Michael L.

Finn, James
Fitzmaurice, Richard
Fjeld, David L.
Foster, John B.
Fuchs, Louis G.
Fusing, Lonnie A.
Gallagher, Richard

Gallegos, Ricardo
Glenn, David L.
Grant, James M.
Gray, Robert L.
Grote, Vincent J.
Haas, William K.
Hall, Charles G.

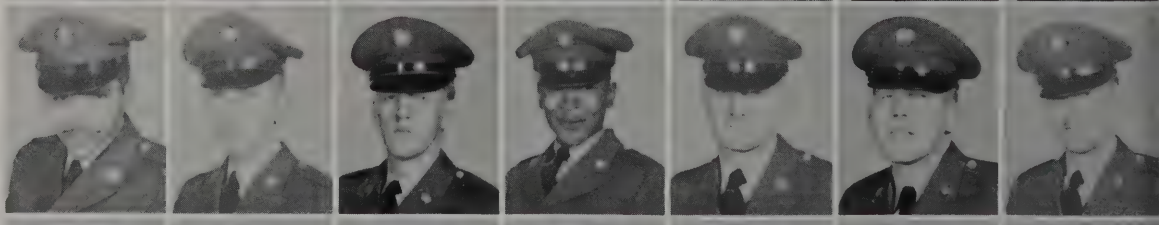

Hansen, Harry A.
Harman, Garland R.
Harms, Burton L.
Hartman, Larry C.
Helminiak, Daniel J.
Helsing, Nlis W.
Henrich, George

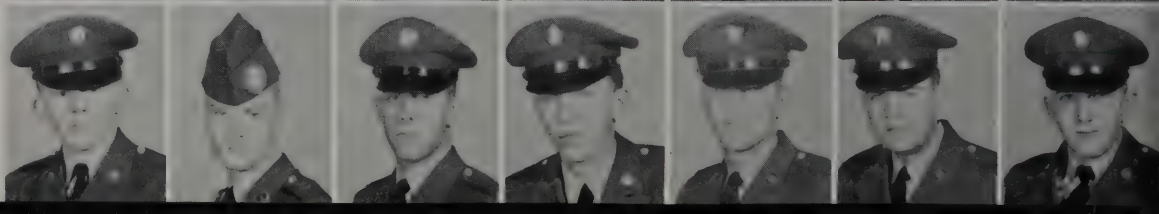

Hollomon, David R.
Horne, Tildon
Huff, Robert A.
Jaeger, Roger W.
Johnsen, Gary N.
Jones, George R.
Jones, Marvin H.

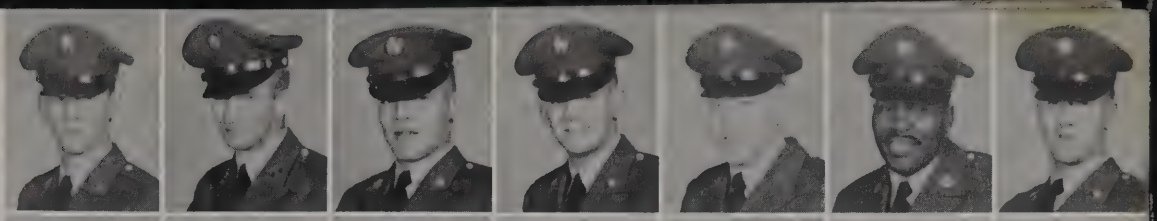

Keas, Donald J.
Kennedy, Charles
Klimas, Stanley E.
Knutter, Bernard H.
Kromer, James A.
Kucala, John A.
Kulolow, Leslie A.

Lesiege, Earl N.
Lighcap, Carl R.
Liss, Gilbert Y.
Long, Wilson H.
Loranger, LaVerne D.
Lynch, Charles E.
MacDermott, Bruce P.

Marcus, Berry E., Jr.
Marsters, James A.
Mavrek, David L.
McCausland, Charles B.
McDaniel, Gerald R.
McIlrath, Michael J.
Med, Anthony

Mesaros, James H.
Moore, Thornton B., Jr.
Morrison, John T.
Mowder, Norman A.
Mumper, Carl C.
Mundy, David F.
Murray, Ray E.

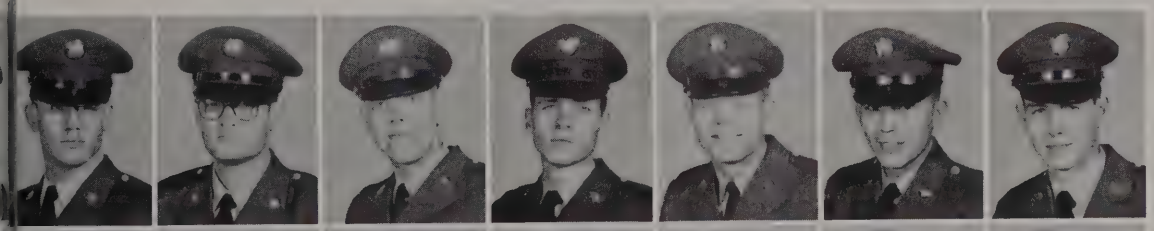

Myllo, Frank R.
Neal, William E.
Oppenborn, Gustav O.
Oreszko, Peter P.
Orth, Robert D.
Ortiz, Martin, Jr.
Owen, Russell H.

Pankratz, Ronald C.
Parvis, Martin N.
Pearsall, Elbert G.
Peck, Eric M.
Peterson, David
Plumner, Edward J.
Plunkett, David E.

Pond, Stephen
Prohaski, Darrel L.
Ravaioli, Sherman R.
Refka, Alan B.
Rhodes, James E.
Saunders, Carl D.
Sera, Jack M.

Sidneygur, Guillory
Slansky, Timothy F.
Smith, Oatis E.
Smutek, Joseph W.
Snow, Harley D.
Stephens, James L., Jr.
Stoops, William J.

Suecker, Raymond
Tamboli, Robert L.
Vallesi, Emilio A.
Van Auken, Alan
Van Buren, Thomas
Vande Hey, James E.
Van Stee, James R.

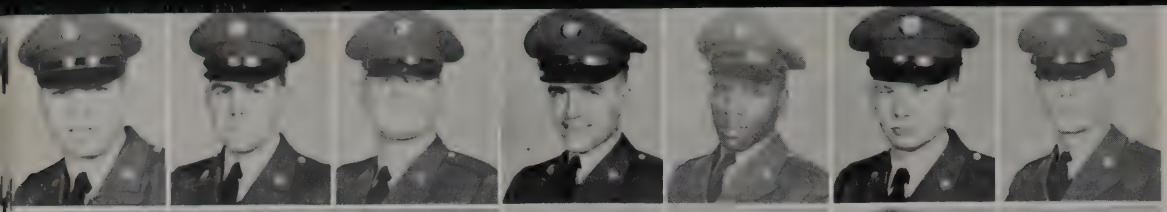

Sestevich, George
Warner, Donald R.
Watts, Dickie L.
Webb, Charles D.
West, George C.
Wilcauskas, Raymond
Williams, Larry G.

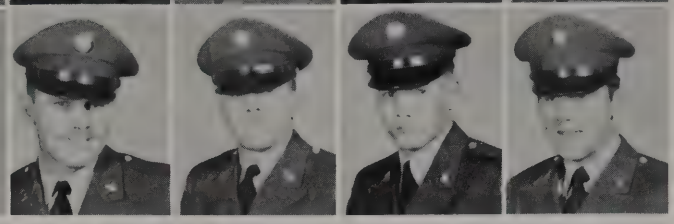

Wilson, James E.
Wolfe, Ivan L., Jr.
Woody, William E.
Zielinski

"E" Company Cooks and Mess Steward

STUDENT COMPANY "F"
2nd Student Battalion
USASTR

CAPTAIN LUTHER B. JOHNSON
Company Commander

FIRST SERGEANT JAMES L. BAXLEY

PFC ROBERT E. WENDEL
Co Clerk

Supply Room

"F" Co Cooks

SERGEANT
McElhinny, W. B.
SPECIALIST FOURTH CLASS
Bottenfield, Robert M.
PRIVATE FIRST CLASS
Wendel, Robert E.
STUDENTS
MASTER SERGEANT
Wolfe, Paul L.
SERGEANTS FIRST CLASS
Harris, Leo
Lopez, Ismael Ramos
Swanger, Harvey A.

Williams, Frank P.
SERGEANTS
Combs, Joe
Green, Robert
Harms, John A.
Harris, Joseph H.
Haun, Roy
Lamboglia, J. A.

Padgett, Dennis E.
Tucker, Uester
SPECIALISTS FIFTH CLASS
Bates, Walter V.
Chatman, Henry L.
Ehardt, Howard R.
Jones, Edward G.
Lovely, William

Henderson, L. C.
Lyon, Everett A.
McClearn, John J.
Minenna, Patrick E.
Rampley, Charlie F.
Simpson, Lawrence
Slate

Smith, Escol S., Jr.
CORPORALS
Clay, Philip C.
Goins, Gerald R.
Hughes, Gary W.
SPECIALISTS FOURTH CLASS
Dean, Carl W.
Gates, Arthur H.
Hicks, Phillip R.

Jefferies, Ernest R.
Kegler, John W.
Paino, Anthony W.
Pierre, Simon, Jr.
Plourde, John F.
Swenson, Michael A.
Tolliver, James H.

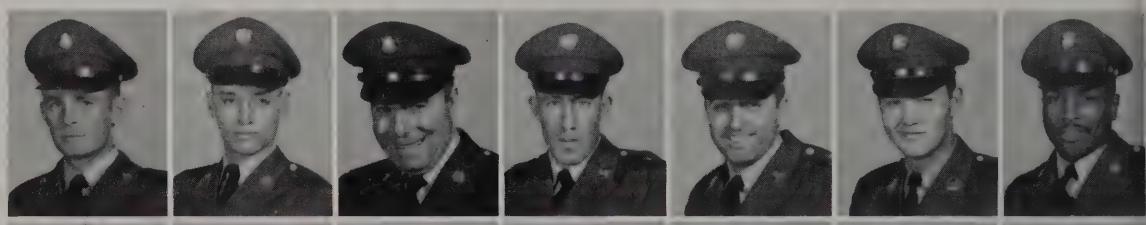

Willette, Bruce R.
PRIVATES FIRST CLASS
Barber, William D.
Box, Ronald W.
Chontofasky, Raymond E.
Cotter, Gary G.
Cunningham, Gene L.
Downing, James

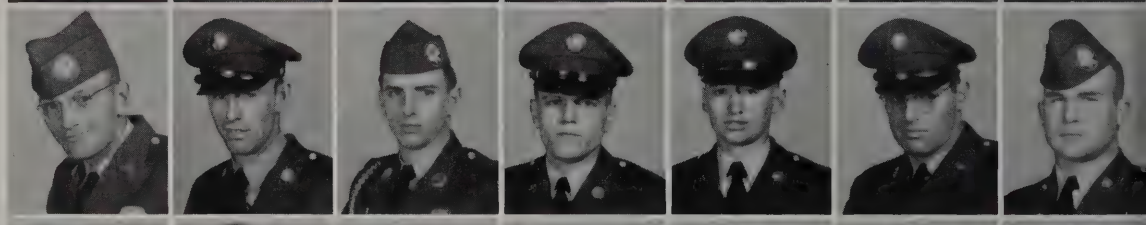

Dunn, Norman D.
Fiedler, William D.
Fry, Carl L.
Garrett, George W.
Hernandez, Aurelio F.
Hirmer, Albert F.
Hoffer, Thomas W.

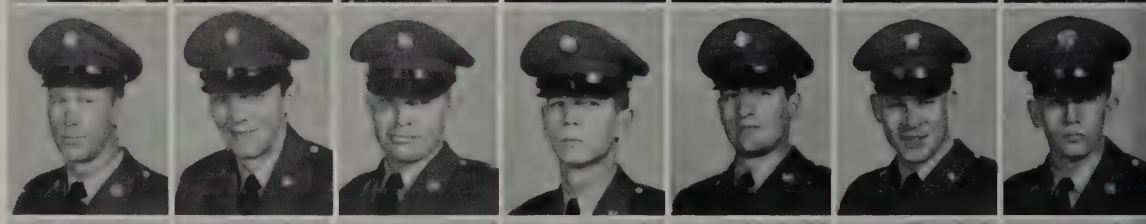

Holeman, Michael D.
Issea, Michael
Johnson, Michael D.
Manning, Myles H.
Mayfield, Billy W.
McDaniel, Howard E.
Meginn, William R.

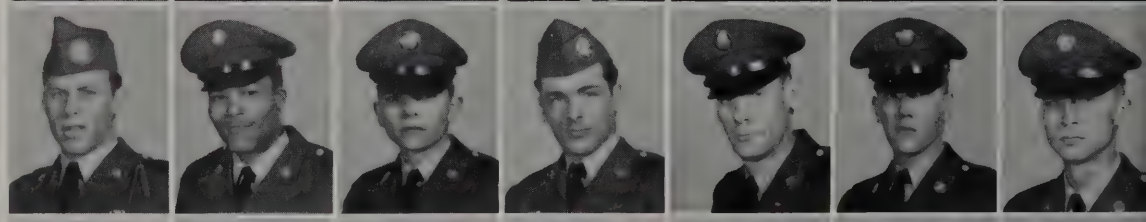

Payne, James D.
Roffe, Clifford R.
Scott, W.G.
Seay, Robert D.
Shrout, Roy E.
Wade, Dewey F.
Wagner, Norman

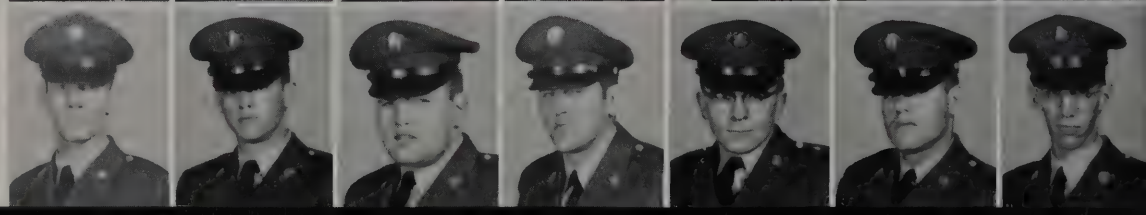

Wood, Richard E.
PRIVATES
Acton, Billy J.
Agki, Roland O.
Anderson, Glenn E.
Anderson, Roy W.
Armtz, Gary R.
Auer, Wilhelm

Baginski, Stanley
Baker, Harlan
Banas, David M.
Bangs, John W., III
Bateman, Darrel L.
Beam, Herbert E.
Beaulieu, Joseph G.

Beck, Earl E.
Bedwell, Stephen
Beebe, James W., Jr.
Belyea, Charles N.
Benoit, Nolan R.
Berger, Michael
Bickford, Philip

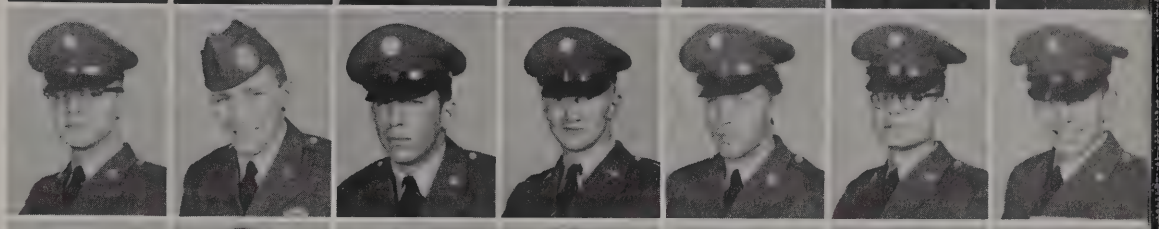

Billman, George T.
Bladen, Frank
Bledsoe, Robert E.
Bolter, Carlyle E.
Bradshaw, Larry
Brown, Larry
Brusiee, David L.

Bumpous, James A.
Busch, Clayton R.
Bybee, Richard A.
Caddes, Mickey
Caracawa, Shigeru J.
Carlson, Bruce P.
Camp, Denton A.

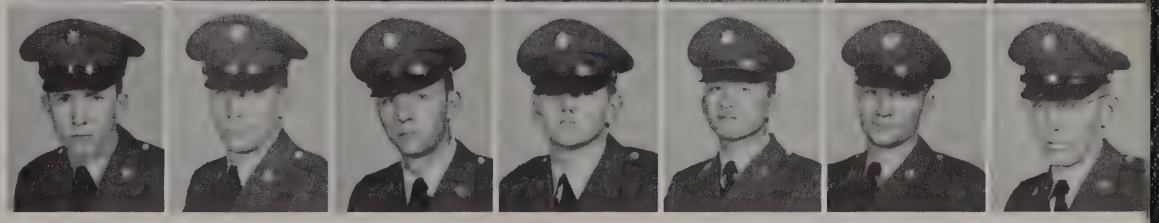

Clum, Donald L.
Collins, Aubrey H., Jr.
Crawford, John A.
Cunningham, Jerry L.
DeJong, Cornelius
Demankowski, Dale A.
Denton, Robert O.

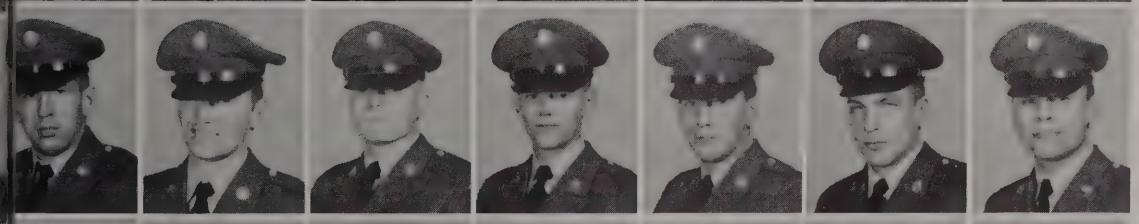

Dixon, Donald M.
Dyas, Donnie G.
Egner, Lawrence E.
Erkens, Edwin C.
Fenui, Joseph J., Jr.
Fifelski, William D.
Filoteo, Julian

Fluegel, Ernest W.
Folsom, Michael
Frederick, Edward
Freson, Donald L.
Fujidca, Harvey, H.
Fujikawa, Ronald
Funderburk, William J.

Fyfe, Lance A.
Galland, Stephen A.
Gibson, Jessie C.
Gray, Phillip
Gray, Thomas G.
Gustav, Faust
Haider, Francis C.

Hardin, Kenneth W.
Henderson, John W., Jr.
Hines, Garland, Jr.
Hirotsu, Benjamin
Hord, Harold R.
Horst, Wojs J.
Howell, Francis E., Jr.

Hudson, Harold
Husted, Van A.
Irwin, Dick D.
Janisch, Stephen F.
Jensen, Warner W.
Jones, Homer J.
Jones, Jay D.

Johnson, Devon G.
Johnson, Donald
Johnson, Stuart W.
Johnston, Wallace D.
Joyce, Donald
Kaneshiro, Paul M.
Kawewehi, Jackson L., Jr.

Kendricks, Charles
Kidder, Charles E.
Knox, Charles A.
Koutris, Vasilios L.
Kordan, George
Kusenko, John R.
Kyea, Ronald E.

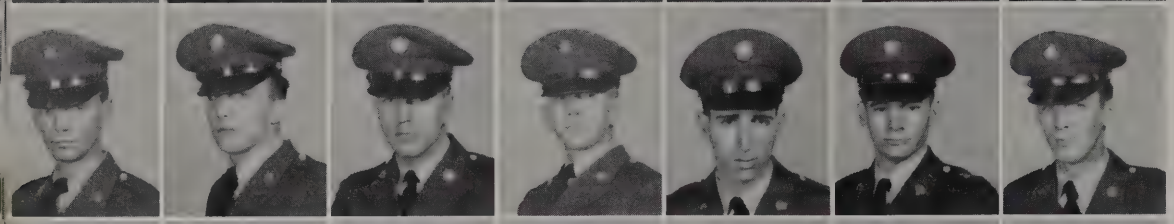

Lakata, Thomas E.
Larson, Peter
Leedy, Robert D.
Longmire, Robert W.
Loveland, David W.
Manning, Patrick T.
McKeithan, Isaac J.

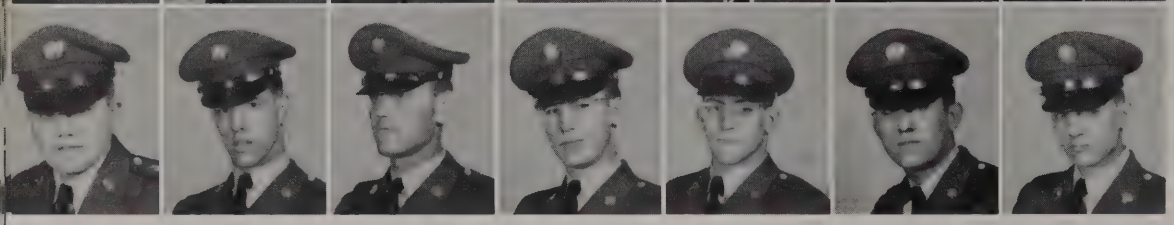

McRaig, Francis P.
Miles, Jack
Milner, Barney R.
Moore, Edward G.
Moorman, Robert E.
Mouton, Paul C.
Nixon, John C.

Nutter, Paul D.
O'Connor, Rob A.
Orzechowski, Gerald
Oyama, Howard T.
Parker, Larry G.
Parker, Willard
Patterson, Jerry

Payne, Daryl E.
Peck, Robert E.
Perkins, Allen R.
Perry, Donald R.
Peterson, James G.
Phillips, Andrew B., Jr.
Pierce, Wendell

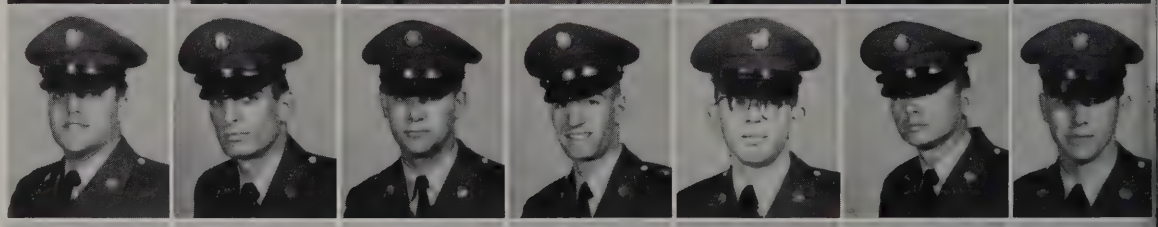

Plourd, Joseph R.
Potok, Laurence J.
Raines, Thomas V.
Reed, Joseph W.
Reeder, David J.
Reese, Robert J., Jr.
Reing, John H.

Romaine, Nicholas
Rudnicki, John
Salois, Roger
Santrock, Melvin H.
Schiller, Edward A.
Scott, Gary E.
Secchiart, Thomas

Sherman, Phillip E.
Simpson, Donald B.
Sippy, Allan K.
Skaggs, Sylvester J.
Smith, Albert R.
Smith, Harvey A.
Smith, Robert O.

Smith, R. K.
Spiwack, Paul J.
Stanfill, Gary
Staufer, Leslie J.
Stencez, Dale F.
Stesiak, Chester B.
Stonge, G. G.

Swedorski, Michael F.
Taylor, Wilbur J.
Tekavec, Matthew P.
Thomas, Armel E.
Thompson, David H.
Totey, Clifford
Trierweiler, Robert

Tripp, Jack A.
Turnbull, Larry
Upton, Raybon M.
Uyehara, Thomas S.
Valahovic, Richard
Vessayian, Rupert E.
Voigt, Gene R.

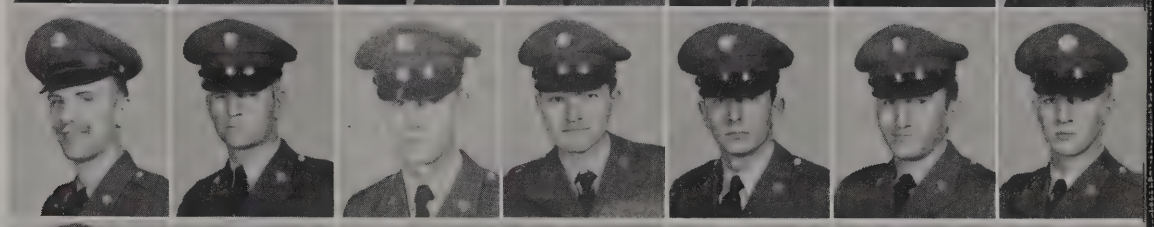

Volling, Robert C.
Voplon, Frank
Wagner, Conrad W.
Walbridge, Wesley L.
Waller, Gary W.
Walsh, Joseph R.
Weikel, James J.

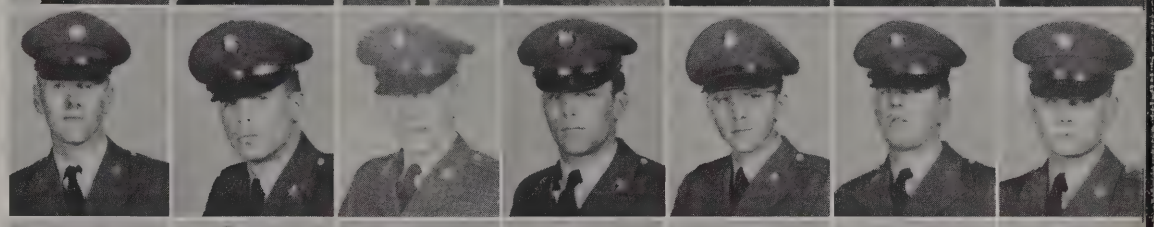

Wesner, Gary F.
West, William W.
White, Harold E.
Woodall, Clifford R.
Worden, Henry A.
Wozny, Anthony F.
Wright, Cecil R.

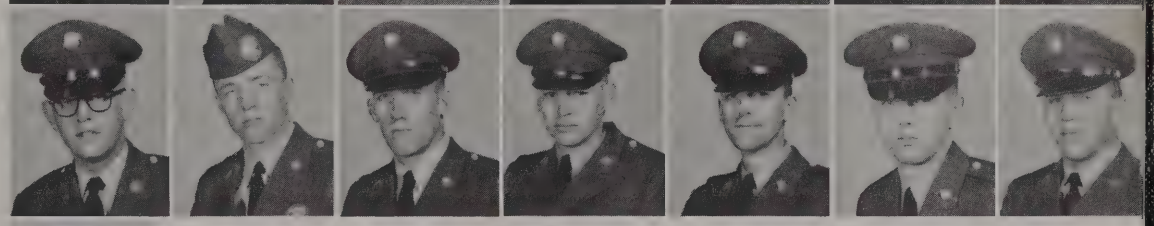

Wright, James R.

Chow Line

"F" Co Mess Hall

STUDENT COMPANY "G"
2nd Student Battalion
USASTR

CAPTAIN ROBERT C. McCARTHY
Company Commander

FIRST SERGEANT FRANK HAYNES, JR.

SFC PIERCE C. STINE
Supply Sergeant

Mess Steward
and Cook

"G" Co Clerks

PRIVATES FIRST CLASS
Anderson, Harold P.
Helus, Lanny E.
Thewes, Anthony A.
Wade, Anthony A.
PRIVATES
Bentz, Ronald H.
Winningham, James R.
STUDENTS
SERGEANTS FIRST CLASS
Collins, Floyd C.

Davis, John H.
Howell, Lawrence
Miyakawa, Edward K.
Thompson, Gust
STAFF SERGEANTS
Scott, Charles P.
Wright, William R.
SERGEANTS
Greer, Daniel R.

Lawrence, Samuel H.
Martinez, Victoriano J.
McCreary, John D.
Mesecher, James W.
Wingo, Howard B.
SPECIALISTS FIFTH CLASS
Anderson, George B.
Hanners, Harold H.

CORPORALS
Lambert, Lois A.
Warren, Frederick J.
Williams, Hewett
SPECIALISTS FOURTH CLASS
Hackett, Joseph
Hooper, Robert L.
Kniskern, Lawrence
Martin, Donald

Smith, Elmer
Wells, Henry L.
PRIVATES FIRST CLASS
Aguayo, Jose
Anderson, Theodore
Asano, George T.
Baldner, DeWayne E.
Barattucci, Thomas A., Jr.

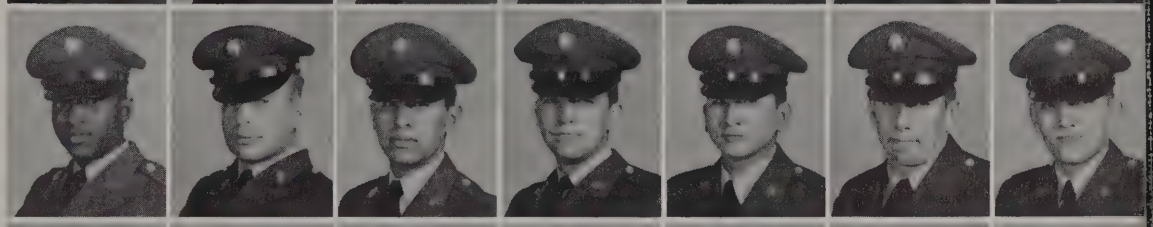

Barnett, Kent L.
Barr, Russell C.
Bealer, Emerson D.
Bennett, Gary B.
Bossler, Robert L.
Bounds, Martin R.
Bramsen, Gerald

Bright, James L.
Bykkowew, Daniel H.
Cavanaugh, Dennis C.
Cestaro, Michael J.
Chancey, Jack L.
Claytor, Ernest P.
Coleman, John L.

Davenport, John D.
Davis, Walter, Jr.
Edie, Michael J.
Flanders, Robert L.
Gant, Ronald L.
Garrett, Lawrence D.
Gibson, Richard C.

Gohrband, Douglas N.
Green, Thomas C.
Hanna, Charles A.
Hatton, Curtis C.
Henson, Donald E.
Hodge, Herbert W.
Houdyshell, Gerald

Krause, Laurence
Kresal, Fred
Kuranowicz, Rick
Larson, Cletus J.
Launie, Joseph
Martin, Bruce B.
McCarthy, Thomas H., Jr.

Mickel, Gary A.
Mordosky, John A., Jr.
Morris, Kenneth E.
Papp, Louis
Parks, Albert J.
Payne, Earl W.
Primrose, Howard

Rackham, LeRoy C.
Riley, Arthur E.
Schafer, Irwin
Schulz, Paul E.
Sherdo, Barry M.
Short, Estill
Sullivan, Lawrence E.

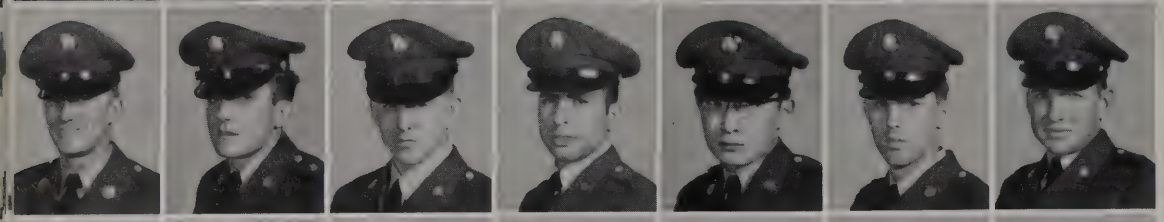

Thomas, John R., Jr.
Willcut, James B.
Winters, Dale H.
Yopanza
Yoshimura, Yuichi R.
PRIVATES
Alexander, James H.
Alford, Wayne

Alves, Jose
Bailey, Gary G.
Barres, Thomas C.
Bartony, Lawerence
Bechtel, Barry
Benson, Garfield
Blair, Charles A.

Bliss, Charles W.
Blum, Charles J.
Bolton, Regis J.
Boseck, Douglas
Branthoover, Charles E.
Brennan, John J.
Brien, Phillip P.

Brossard, Richard I.
Busick, Darwin A.
Caldwell, Carlton M.
Carmel, Robert H.
Carmichael, Mont L.
Cauik, Charles
Champion, Julious E.

Chatman, Whit E.
Cheary, Donald
Coston, Vernon
Cunningham, Walter L.
Dabrauski, Matthew A.
DeRienzo, Jim
Dobbelaere, Herman

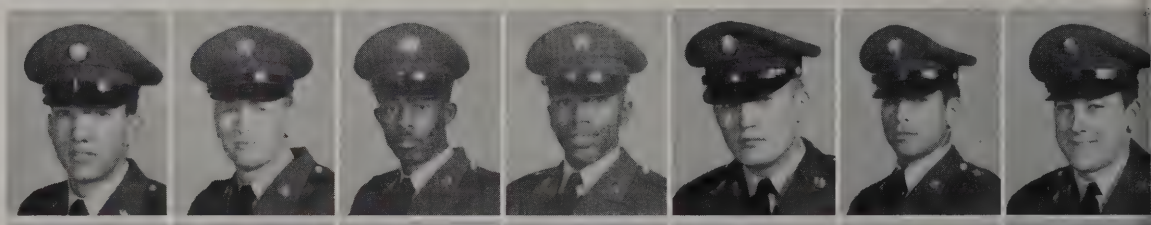

Durr, Gordon D.
Eller, Dan W.
Eng, Bruce W.
Evanko, Norman
Faller, Gerald L.
Felix, Robert
Fenner, Jerry B.

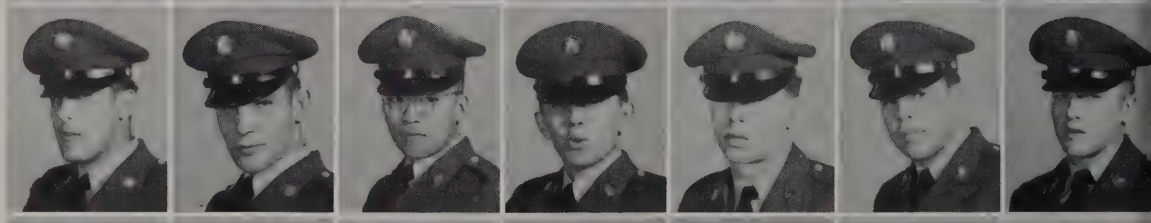

Fires, Herbert N.
Foos, Dan
Fosnot, John R.
Foster, Loren D.
Geren, Ronald
Grant, Richard V.
Graves, Philip J.

Grzywinski, John
Harrison, Charles R.
Hatchett, Robert
Hendrix, Carl E.
Hendrix, Robert A.
Hoffman, William C.
Hopkins, J. D., Jr.

Hrasna, James J.
Johnson, George C.
Johnson, Samuel A.
Johnston, Robert S.
Jones, Edwin H.
Jones, Walter E.
Keck, Ransford R.

Keith, Joseph B.
Kemper, George D.
King, Richard
Kixonaga, Kenneth T.
Koenig, Robert B.
Koladzegowska, Richard
Krawiec, Zbigniem A.

Krolm, John
Levi, Leonard
Linscott, Robert L.
Lockard, James W.
Ludwig, Raymond
Maier, Harold
Mascarenas, Sam

McDonald, James F.
McKee, Clarence D.
Mesiarik, Francis
Milum, Paul W.
Mitchell, Michael
Mouser, Alan J.
Nash, John K.

O'Connell, James P.
Osbahr, Thomas N.
Overbay, James E.
Parker, Leroy J.
Phillips, Aaron C., Jr.
Plummer, Bruce C.
Provazzo, Vincent C.

Raiford, William H.
Reynolds, Charles W.
Rhoton, Richard
Richardson, James D.
Robbiani, Robert G.
Rohke, Jay R.
Rose, Randolph B.

Rosica, Robert H.
Rosonke, Norbert A.
Rousey, Edgar D.
Satterwhite, Joe
Sawrer, Kenneth C.
Sayer, John T.
Scaduto, Anthony

Shafer, Eric R.
Shelton, Lowell W.
Simpson, Charles K.
Smith, Herbert J.
Sonnier, Charles W.
Sorensen, Kenneth L.
Sprague, A.M., Jr.

Stevens, Larry L.
Sweet, Michael D.
Talley, Michael F.
Tateyama, Roy
Thayer, Clifford
Thomas, Larry J.
Troup, Ivan G.

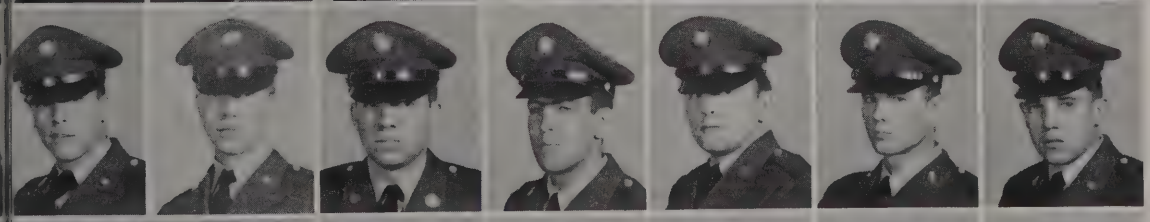

Turner, John F.
Walker, Zeek
Wall, Cecil T.
Warner, Andrew
Washko, Joseph
Wellings, Larry J.
Whitehead, Garry D.

Whitlerf, Walter T.
Wolford, Robert D.
Woods, Arthur L.
Wyman, Curtis A.
Yoakum, John

STUDENT COMPANY "H"
2nd Student Battalion
USASTR

LIEUTENANT RICHARD M. NORMAN
Company Commander

FIRST SERGEANT JAMES R. FULTZ

"H" Co Clerks

SERGEANT
Davis, Ervin J.
PRIVATE FIRST CLASS
Misco, Richard J.
PRIVATE
Morrongiello, Anthony F.
STUDENTS
MASTER SERGEANTS
Coltart, Russell B.
Hutchenson, Alton B.
Jaco, Billy W.
SERGEANTS FIRST CLASS
Santiago, Luis G.

Williams, D. C.
SERGEANTS
Brown, Ozie
Cole, Steward M.
Cowart, Charles D.
Erwin, Charles M.
George, Henry D.
Kirkpatrick, John D.

SPECIALISTS FIFTH CLASS
Bastian, Michael W.
Milligan, Robert D.
Stevens, Allan R.
Turner, Harold R.
CORPORALS
Harris, Bernard S.
LaMagdelaine, Leo H.
Whitling, Ted L.

SPECIALISTS FOURTH CLASS
Pearson, Cecil D.
Reichert, Melvin E.
Slaughter, Donald
Taitano, John S.
Willis, Elzie T.
PRIVATES FIRST CLASS
Baley, Paul J.
Bowes, Joseph L.

Champagne, Serge P.
Childs, Delmar E.
Clark, Paul D.
Clark, Robert E.
Cronise, Paul L.
David, Edward
Davis, Melvin W.

Deluatta, Michael
Frederick, Dennis C.
Glaab, John A.
Godwin, Carl
Hay, William M.
Lauy, Larry H.
Leath, Carl

Light, Jerry E.
Lovell, Richard I.
MacKenzie
Malkin, R. D.
McClenithan, Robert W.
McGarratt, Edwin P.
McGowan, Herbert

Mooney, Michael F.
Morr, Leland P.
Queen, Thomas F.
Reed, Ira M., Jr.
Robinson, Harold G.
Schaffer, Clifford C.
Schilling, Max E.

Schroeder, Howard C.
Souza, Richard A.
Townsend, David L.
Turner, Joe M.
Wilson, Charles E.
PRIVATES
Alcaraz, Gary M.
Anhogast, Delmar H.

Bahner, Paul E.
Bain, William V., Jr.
Baker, Reginald
Bennett, Robert L.
Bloom, Gerald L.
Bloom, Lanny L.
Brown, John W.

Bryant, John W.
Butson, Peter H.
Cesarsky, Richard L.
Chapman, Franklin E.
Crain, Paul R.
Cranford, Ole L.
Cuneo, Richard M.

Defibaugh, Allen A.
Dever, Thomas C.
Donovan, Andrew E.
Dreismeier, Roger J.
English, Kenneth L.
Evans, Merrell T.
Fill, Gary S.

Franks, David
Frasher, Richard J.
Hamilton, Jimmy L.
Hampton, Garland W.
Headley, Gene P.
Helm, John E., Jr.
Herzog, Dennis J.

Howe, William
Hughes, Jerry L.
Keimig, Jerry
Keith, Paul C.
Kenyon, Norbert L.
King, Wayne A.
Langdon, Joseph C.

Lee, Edward A.
Leedom, Robert Y.
Loecker, Merle H.
Lund, David O.
Mackovick, Ronald J.
Maguire, Keith A.
Margelony, George P.

Martinez, Albert
Matson, Charles C.
McCay, Robert C.
McDugald, Charles E.
Mellinger, Ronald C.
Nason, Francis W.
Norris, William T., Jr.

Norvell, William J.
Olds, Rufus D.
Olson, Richard N.
Opaleski, Kenneth G.
Pace, Richard L.
Ragliaro, Ronald A.
Parrish, Harold D.

Payne, Gerald T.
Phillips, Henry S.
Picariello, Richard T.
Procarione, Robert W.
Rodarte, Richard E.
Rowles, Calvin L.
Scheller, Richard A.

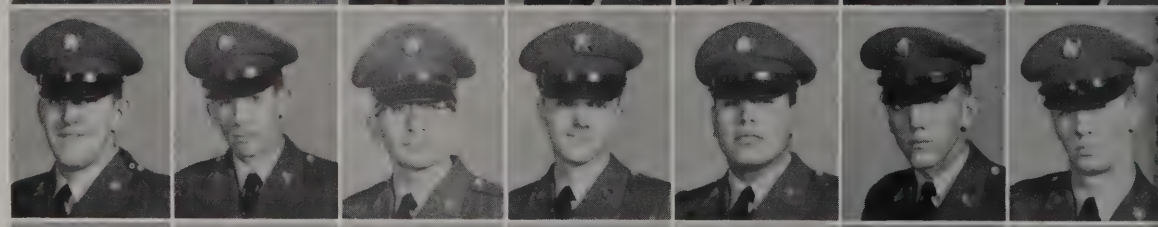

Schneider, Richard L.
Schoewe, Charles R.
Schroeder, Frederick A.
Schultz, David
Schultz, Leroy T.
Schwingle, Larry R.
Searby, Howard L.

Seratt, George W.
Sheldon, Leroy C., Jr.
Shows, Bobby J.
Simpson, William C.
Slye, John
Smith, Charles E.
Smith, Harry A.

Smith, Ira S.
Smith, Lear
Smith, Loyd W.
Smith, Robert W.
Smith, Virgil
Solis, Roberto
Speth, William G.

Stamm, Ray H.
Stanley, Donald E.
Sutton, Stanley
Sweeney, Leo A.
Taplin, Wayne D.
Triviets, Paul A.
Turowski, Frank

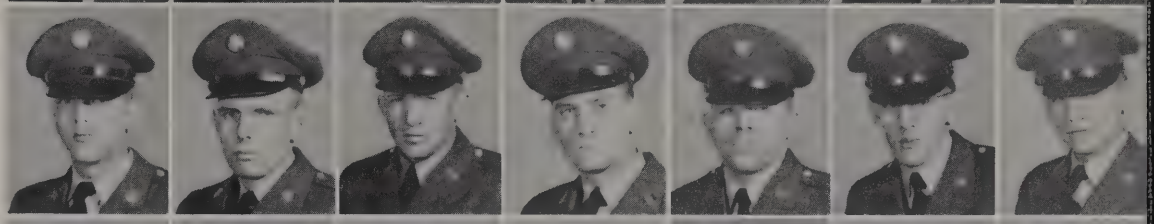

Underwood, Freddy R.
Vahle, David R.
VanCleve, Charles C.
Wagoner, Kenneth M.
Wakefield, David N.
Walker, C. M.
Wallace, Elmer N.

Watson, Lyn A.
Watson, Robert M.
White, Ernest E.
White, John E.
White, John R.
Williams, Gerald A.
Winsheimer, Frank B.

Woolven, Stanley W.
Wright, Allen F.
Yanagawa, Tamio K.
Yanonis, Anthony
Zaszczurynski, Walter E.
Zawel, Barry R.

"H" Company Cooks and Mess Steward

STUDENT COMPANY "I"
2nd Student Battalion
USASTR

CAPTAIN JOSEPH D. STROUD
Company Commander

2nd LIEUTENANT DANIEL P. WILBANKS
Executive Officer

MASTER SERGEANT EDWARD P. CONNERS
First Sergeant

Supply Room

Orderly Room Clerks

STUDENTS
MASTER SERGEANT
Andress, Joseph R.
SERGEANTS FIRST CLASS
Barrow, Donald M.
Floyd, Raymond C.
Grimes, William
Harrison, Roy
Martin, Charles H.
McClellas, Jack

STAFF SERGEANT
Files, Paul T.
SERGEANTS
Cates, Paul G.
Gillespie, Carlton W.
Glosser, Russell E.
Hopkins, Ralph L.
McGlohorn, John D.
Nieves, Domingo

Pabis, Joseph E.
Powers, Robert A.
Steadman, Lonzo J.
Taunton, Charles B.
Terral, Weldon H.
Vanderpool, Lowell J.
Williams, Howard I.

SPECIALISTS FIFTH CLASS
Bland, Harold W.
Brown, Alfred M.
Brown, Isaac
Oatman, M. Z.
Perry, LeRoy
Ross, Louis, Jr.
Sasser, Ishman C.

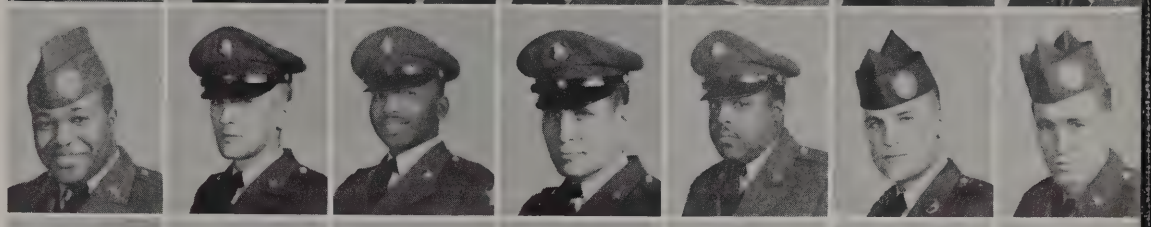

Talmadge, Joyner
CORPORAL
Conkey, Fred L.
SPECIALISTS FOURTH CLASS
Belt, Paul S.
Blake, Leon
Durrence, Dave
Hartman, Robert E., Jr.
Jones, Paul E.

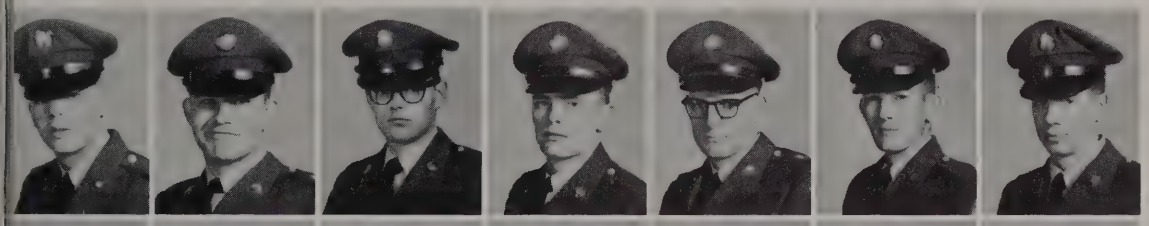

McPhee, Robert J.
Nebel, Jan R.
PRIVATES FIRST CLASS
Back, Micheal
Bancroft, Keith C.
Black, Robert B.
Blair, Joe S.
Bradway, Robert B.

Burns, Harold W., Jr.
Callaway, David L.
Campagnvolo, Benjamin
Cantu, Manuel
Conart, Robert R.
Figliola, Vincent N.
Finnigan, James G.

Gabaric, Johnny E.
Harber, Bobby
Harrington, F. J.
Hildebrand, Paul G., Jr.
Howe, Robert E.
Lewis, Kenneth
Lewis, Melvin

Luna, John, Jr.
Mangold, Kenneth W.
Manning, Thomas J.
McCollum, Roy G.
McGuire, Thomas M.
Miles, Larry P.
Naber, Arthur

Naidhardt, George M.
Neely, William G.
Newell, Edward P., Jr.
Pichler, David
Probst, Herbert E.
Quinn, Patrick I.
Reyes, Rogelis

Robertson, Donald
Siemynski, John C.
Spence, David A.
Spurgin, Earl W.
Sweeney, George J.
Turner, J. S.
Wetmore, Mark M.

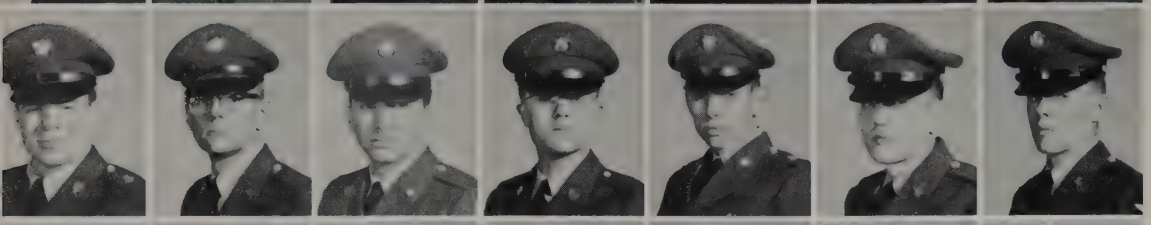

Woytcke, Donald G.
PRIVATES
Alexander, Jan M.
Alvarez, A. M.
Anderson, Leigh G.
Bakken, Frank E.
Beckert, William F.
Behen, Robert J.

Bennington, Richard L.
Birklid, William D.
Blair, George
Blanco, Ramon, Jr.
Bondurant, Paul
Boyce, James A.
Brandt, David A.

Bravenec, Anton F.
Brayman, Arthur E.
Brooks, Kenneth E.
Brown, Robert E.
Brown, Robert K.
Browning, Ronald E.
Brunmeier, Charles F.

Buttrey, William E.
Cadez, Thomas
Cahill, Rufus H.
Cain, Ronald B.
Capley, George D.
Caposieno, Anthony
Carey, Ernest

Casari, Richard J.
Clink, Charles
Conklin, Dennis
Coody, Benny M.
Coyner, James A.
Crable, Harold N.
Craig, Robert L.

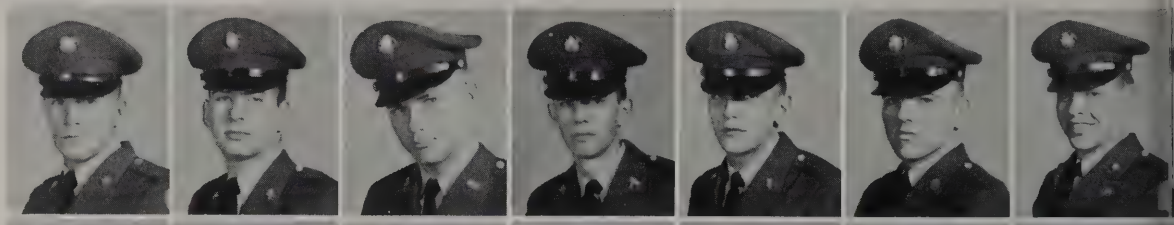

Curtis, Howard B.
Davis, Johnny
Day, Thomas W.
Delmonte, Robert A.
Demuth, Wayne W.
Dennis, James C.
Devins, Edward A.

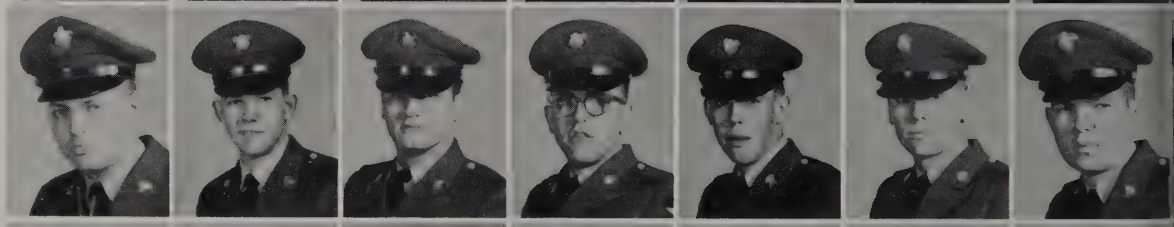

Dhanse, Raymond A.
Dockery, Gary
Dorman, Charles W.
Dusesoi, Joseph
Eckenrode, Damian R.
Elliott, Terrence E.
Fickewirth, Daniel D.

Fisher, Billy W.
Fletcher, Billy
Flowers, Bennie
Fogelsong, Lowell C.
Free, Billy
Frit, Jordon, Jr.
Galyen, Thomas

Gaston, James F.
Gatliebson, Earl
Gentry, Cecil D.
Gibson, Bobby F.
Gibas, Walter A.
Givens, Herbert J.
Gochkoa, Jose

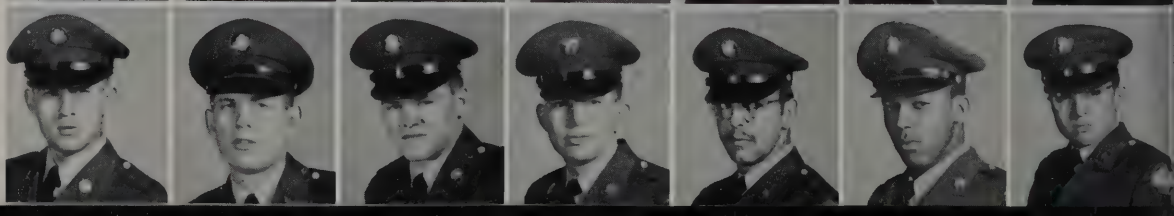

Good, Billy D.
Graham, Curtis, Jr.
Granberg, Vernon N.
Gregory, Howard
Griffith, Homer R.
Groom, James A.
Hager, Douglas M.

Hale, Donald R.
Hamberger, John R.
Harrell, Bryant, Jr.
Hart, Thomas E.
Herman, James R.
Hilburn, Herbert E.
Hill, Mendel D.

Hopkins, Dolphus L.
Horstmann, Reuben W.
Hughes, Watson F.
Hughey, William W.
Hutson, Bobby C.
Jahraus, Richard C.
Jaworsky, Allen R.

Johnson, Roger D.
Jones, Edward L., Jr.
Kamar, Richard N.
Kaune, William T.
Kautz, Werner B.
Kawakami, Ray H.
Kelly, Robert

Klaus, Carl
Komn, Raymond
Kondrack, Joseph W., Jr.
Koontz, Garry D.
Kottmyer, David E.
Kramer, John J.
Kreinbring, Richard R.

Laflamme, Joseph A.
Landon, Morris J.
Lehman, Dean R.
Leitgeb, Paul F.
Lenling, Clifford L.
Lockwood, Larry
Lowry, Willard M.

Madsen, Edward L.
Mager, Raymond
Malkowski, Richard
Mallare, Gerald E.
Marsh, Gerald L.
Marshall, Charles M.
Masterson, Michael J.

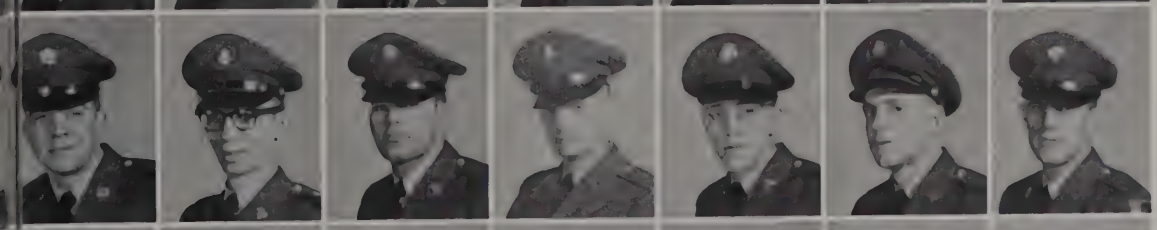

McCloud, Raymond P.
McDowell, Wayne M.
McEowan, Arnold D.
McGlinchey, James E.
Melcho, Richard A.
Michaelis, Hubert
Miklich, Robert S.

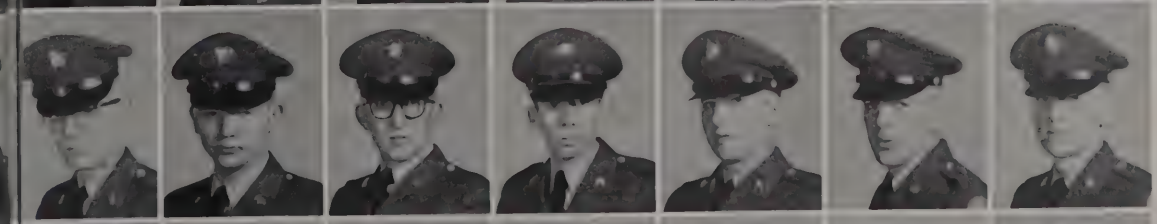

Miller, John S.
Minniear, James
Minnling, Myron
Mitchell, Henry L.
Moen, Milford T.
Mohney, Kenneth J.
Moore, Frank T.

Morford, Roger W.
Morris, Earl H.
Munoz, Miguel
Murray, Robert C.
Nance, Paul E.
Neyland, Colin D.
Nokes, James N.

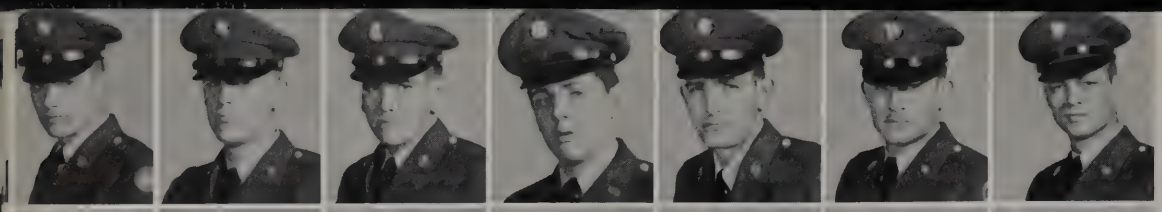

Oden, George W.
Olson, Paul M.
Ortiz, Jorge J.
Owen, Wayne
Parker, Jimmie G.
Paton, Edward
Perry, Don

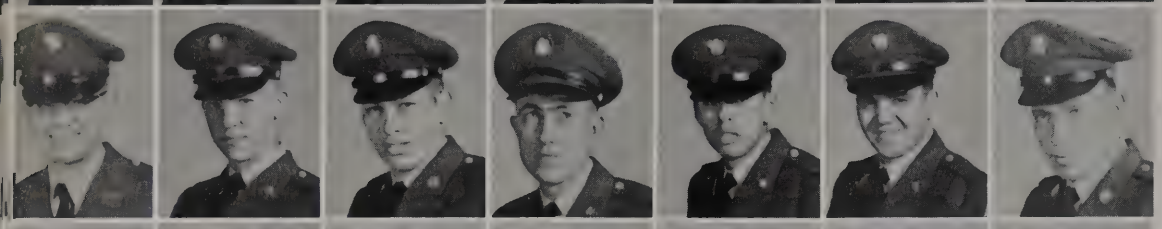

Pitts, Michael A.
Plymail, James L.
Porter, James A.
Poyer, Larry R.
Prado, Thomas G.
Reda, Anthony
Reed, George W.

Reeves, Roger C.
Rutherford, Robert
Sablchick, Michael
Sanders, Loren
Schoeggl, Carl
Schuler, Robert
Seltzer, Leslie

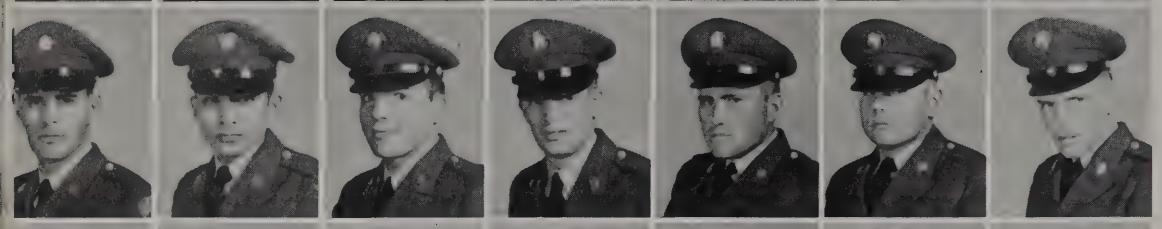

Semas, Teddy G.
Serda, Jose G.
Sestile, John M.
Siefert, Caran G.
Smith, Donald K.
Smith, Kenneth
Sprenkle, Robert E.

Stark, Roy
Stees, John P.
Steitz, John E.
Stewart, W. H., Jr.
Strebel, John R.
Strider, Russell
Teske, Ronald

Thomason, Charles A.
Thompson, Calvin J.
Thompson, Phillip A.
Tibbs, Michael
Tisch, William E.
Townsend, Clarence
Truesdel, Robert

Vasile, Thomas, Jr.
Walker, Jimmy G.
Walker, Lee
Ward, Larry
Warren, Derl D.
Watters, Albert L.
Weaver, George W.

White, Jerry
White, Nelson R.
Wilkerson, Frank
Williams, George A.
Williams, Travis W.
Wilson, Daniel F., Jr.
Windham, Roger A.

Wynn, Robert L.
Ywiorka, Charles
Yokoyama, Herbert

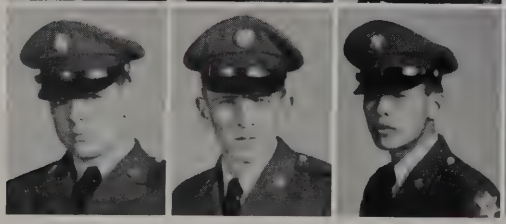

3rd

STUDENT BATTALION

USASTR

LIEUTENANT COLONEL NYE M. SCOFIELD
Battalion Commander

SERGEANT MAJOR WALTER E. REYNOLDS

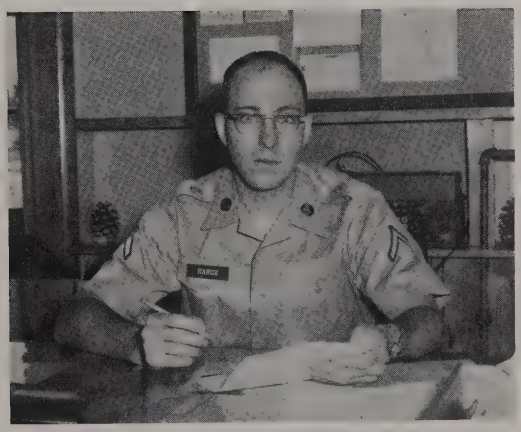

PFC ROBERT W. HANCE
Battalion Clerk

STUDENT COMPANY "K"
3rd Student Battalion
USASTR

CAPTAIN WALTER W. SMITH
Company Commander

SFC MELVIN K. STEWART
First Sergeant

"K" Co Clerks

Supply Room

Mess Steward and Cooks

SERGEANT FIRST CLASS
Payne, Douglas I.
SERGEANT
Kopi, Francis
SPECIALIST FOURTH CLASS
Clifford, Lee F.
PRIVATES
Smith, Michael
Winter, James H.
STUDENTS
SERGEANTS FIRST CLASS
Brown, James H., Jr.
Dickson, Raddie J.

Gregory, Frederick H.
Partin, William H.
Spotser, Nathaniel L.
SERGEANTS
Adams, Albert J.
Earley, Robert G.
Jendrol, Joseph F.
McNerney, Robert J.

Tgo, Lonnie W., Jr.
Wetmore, Eugene P.
Wiley, Dudley L.
Zeiler
SPECIALISTS FIFTH CLASS
Caudill, Charles E.
Dukes, James
Elkins, Rans, Jr.

Ellis, Samuel W.
Hatfield, William A.
Lawrence, John B.
Lawson, Harding F.
Littleton, Elmo
Lough, Lyle E.
Rousey, Chester W.

Snyder, Henry F.
CORPORALS
Boatman, William L.
Richardson, William N.
Windsor, Calvin E.
SPECIALISTS FOURTH CLASS
Daugherty, Floyd E.
Davis, Charles B.
Hagen, Robert L.

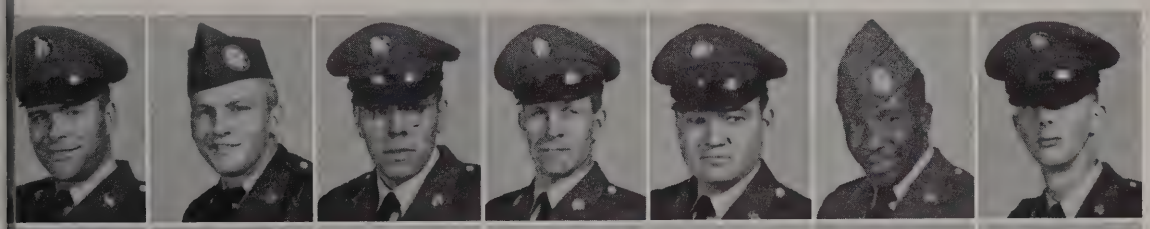

Hand, John R.
Mazerik, Robert
Odom, Jordan D.
Omans, Charles E.
Osborne, Kenneth R.
Turner, Jasper
PRIVATES FIRST CLASS
Beaver, Jon W.

Bunn, Billy C.
Ellmo, Frank
Finke, Philip
Johnson, Johnnie L.
Messner, Robert R.
Reichert, Robert
Rey, Hugo E.

Robins, Ira B.
Thomas, Doyle L.
Wittner, Vernon G.
Wontor, Stanley J.
PRIVATES
Alphenaar, Pieter
Amerson, Dan R.
Balko, Kent L.

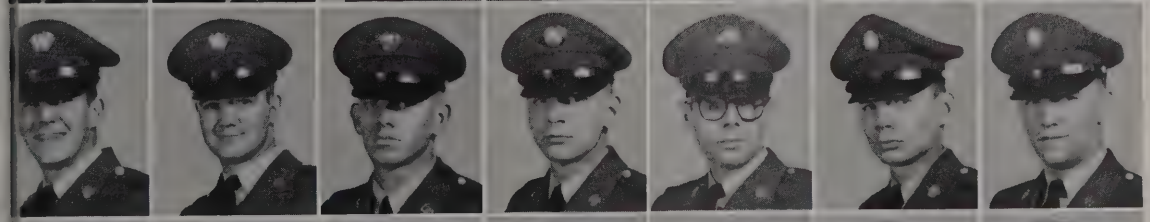

Barber, William J., Jr.
Barlow, Frank M.
Barnes, Gene A.
Beaulieu, William L.
Becker, Otto L.
Benson, Robert W.
Benz, Jon D.

Berg, Walter R.
Berkram, Frederick T.
Bielmeier, Raymond D.
Bigger, Daniel
Bogham, Howard
Bigham, Jack N.
Biittig, Walter S.

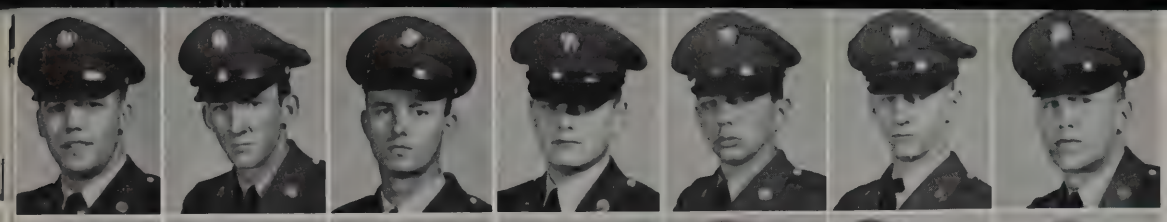

Bippus, Stanley E.
Blalock, William W.
Blankenburg, Richard E.
Bond, John V.
Booth, Jesse S.
Boston, Robert C.
Bouchard, Ronnie R.

Braden, Odie B.
Brodsky, Lester S.
Bryant, James
Buchholz, William B.
Cioffi, Joseph J.
Cogdill, Vernon L.
Collins, Thomas E.

Cook, George H.
Cook, James L.
Coyle, Gordon T.
Crist, James
Cuevas-Magana, Alfonso
Cummins, William W., Jr.
Czerniak, Niel W., Jr.

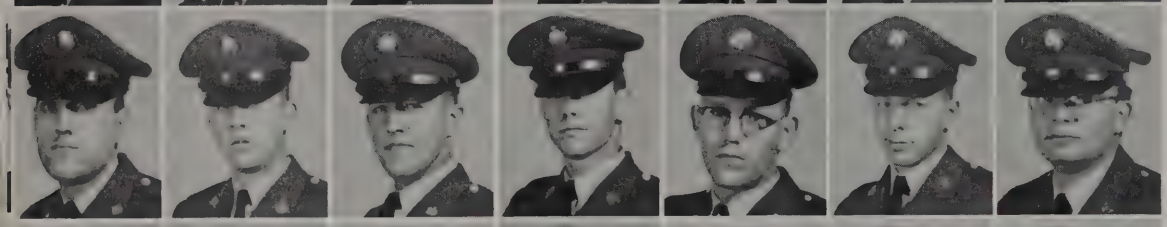

D'Addabbo, Vito L.
Dailey, Claude H.
Davenport, Charles R.
Davis, Kenneth J.
Dearman, Harold D.
Demask, James
Denton, Samuel T., Jr.

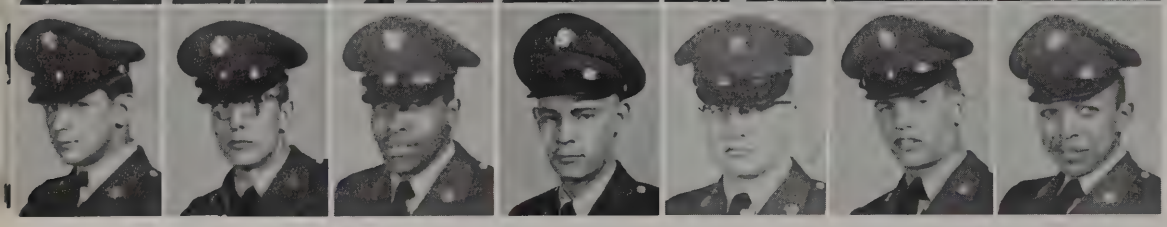

Dickte, Donald R.
Dingess, Bobby
Draper, Frank D. L.
Dreyer, Jack L.
Drysdale, Robert E.
Dulin, Edward
Dungy, Lyle W.

Easky, Caleb S.
Elkin, Alfred J.
Eno, Charles L.
Erhardt, Kasper L.
Fenner, Earnest N.
Ferguson, Frank W.
Fletcher, Roy R.

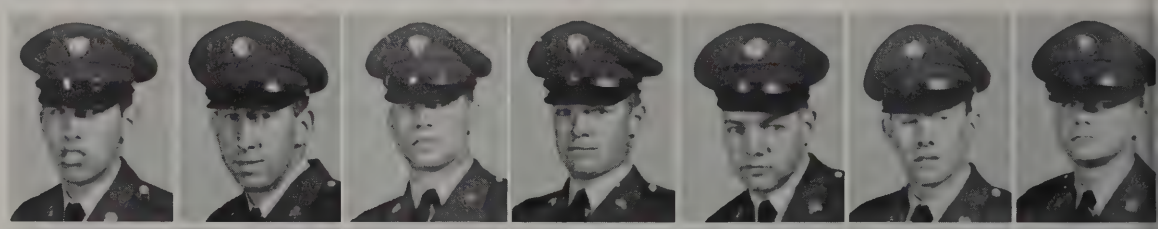

Ford, John A.
Foster, Thomas M.
Fox, Richard W.
Frank, Barry C.
Franklin, William
Friedland, Jay D.
Garcia, Julian J.

Garza, Robert I.
Gaskell, Owen G.
George, Edward P.
Geretz, James L., Jr.
Gibson, Jesse E.
Gick, Robert E.
Goligoski, James F.

Goodman, James R.
Goshi, Francis
Gregware, Kendrell R.
Grier, Lawrence D.
Griffin, Rodger W.
Grothouse, Paul A.
Hamilton, Bradley K.

Handley, James J.
Hanley, Kenneth A.
Hargrove, Edward P., Jr.
Harris, David L.
Harris, Ralph B.
Hawk, Robert L.
Hayman, Wesley G.

Haynes, Arthur L.
Hedge, James H.
Hinchey, Nimmer E.
Hinson, Homer R.
Hjelseth, Wayne B.
Holt, Harlin R.
Hostings, Joseph F., Jr.

Hubbard, Don
Huggins, Wyly P.
Hughes, Raymond, Jr.
Hughes, Robert B.
Jean, Aaron W.
Jenigen, Walter R.
Johnson, Donald

Johnson, Richard A.
Johnson, Shirley W.
Joy, Lawrence
Keith, Willis J.
Keller, James L.
Kiefer, Robert F.
Kitko, Fredrick J.

Klein, Peter M.
Koch, Theodore J.
Kochan, Frank R.
Koepke, Larry
Kraus, Arthur
Lanemann, Carl L.
Latham, Wayne K.

Lauer, Arnold, Jr.
Leggett, Carl D.
Liberty, Charles
Lindsey, Charles E.
Linzer, Edward
Listowski, Richard F.
Liversidge, Harold A.

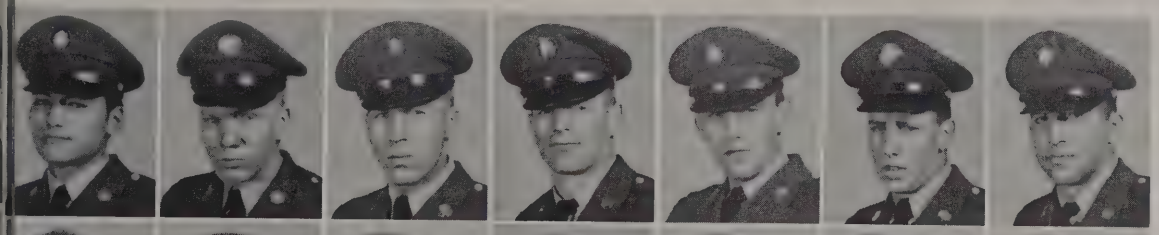

Lobina, Eugene
Lowery, James E.
Maceranka, Michael J.
Marts, Lawrence
Messina, Charles
Miller, Kenneth
Miller, Marlin W.

Moorehouse, David K.
Mullan, William J.
Nakano, Gregory S.
Neely, Bertice C.
Neville, Hubert G.
Noyes, Charles K., Jr.
O'Connor, James D.

Ostrom, Lynn O.
Pacelli, Robert
Parent, Jacques A.
Payne, John H.
Pelc, John
Perrine, Ray E.
Peterson, David O.

Petitt, Lawrence R.
Porter, Gerald L.
Potter, George O.
Pulford, John C., Jr.
Quaintance, Robert
Quigley, Gordon L.
Rackers, Robert E.

Radder, William D., Jr.
Redd, Sylvester H.
Rehard, Jesse D.
Roaeche, William L.
Robertson, Freddie
Rodahl, Larry D.
Roffe, Ronald C.

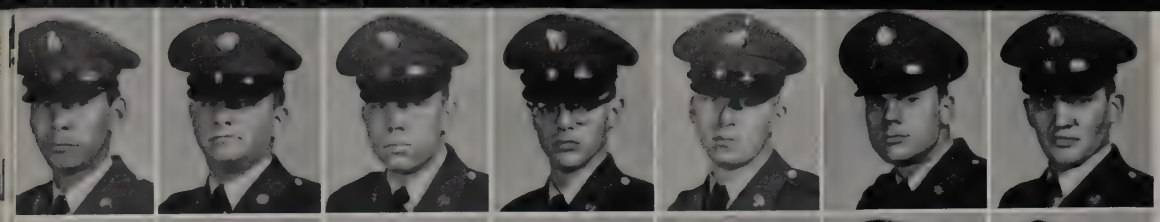

Rutherford, Lloyd
Scheafer, William
Schmidt, John
Schnapp, Walter P.
Scott, Vernon B.
Shear, David
Simmons, Gilbert J.

Sitler, Ronald W.
Smith, Everett L.
Smith, Jack B.
Sneed, Frank L.
Sonnleitner, Melvin K.
Stewart, Harvey H.
Stone, Frederick T.

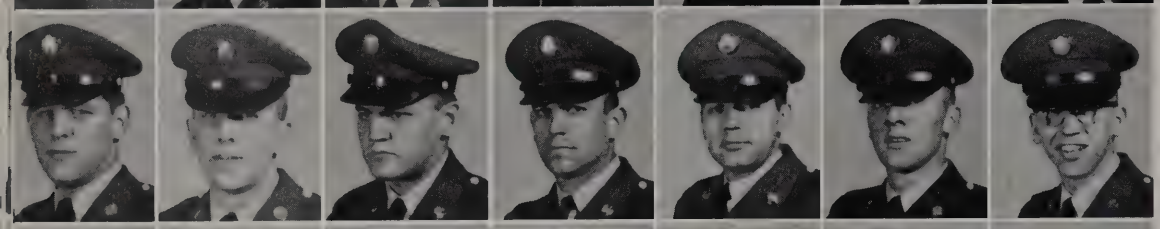

Straup, Lawrence S.
Sungail, Peter
Tammers, Lawrence J.
Taylor, William A.
Thomas, August C.
Thomas, Jess A., Jr.
Thomas, Jimmy F.

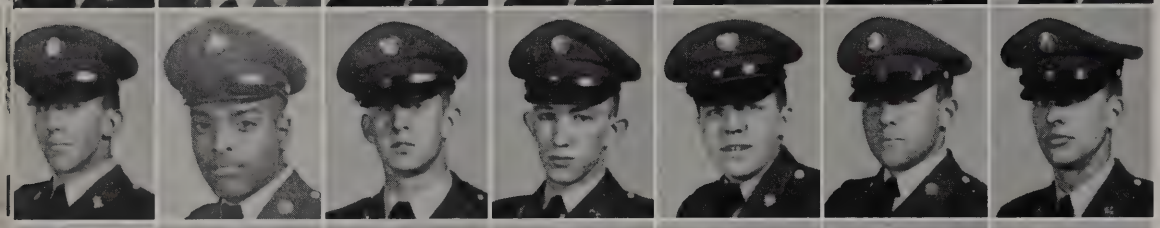

Thomas, Kermit L.
Thompson, Dan
Tirapelli, Ronald R.
Toohey, William D.
Trask, Kenneth W.
Tresness, Donald
Veenendhal, Gerard

Vettorel, Don E.
Webb, Gerald E.
Weber, William M.
Westphal, Paul D.
Wieten, Paul L.
Wilcox, Charlie E.
Williams, James A.

Williams, Kirby L.
Willitts, Donald V.
Wittman, Robert L.
Wright, Jesse C.
Xeros, Nick
Yetter, Norman S., Jr.

Lt Colonel Maurice D. Monteleone Presents "Best Mess" Award

Day Room

COMPANY "L"
3rd Student Battalion
USASTR

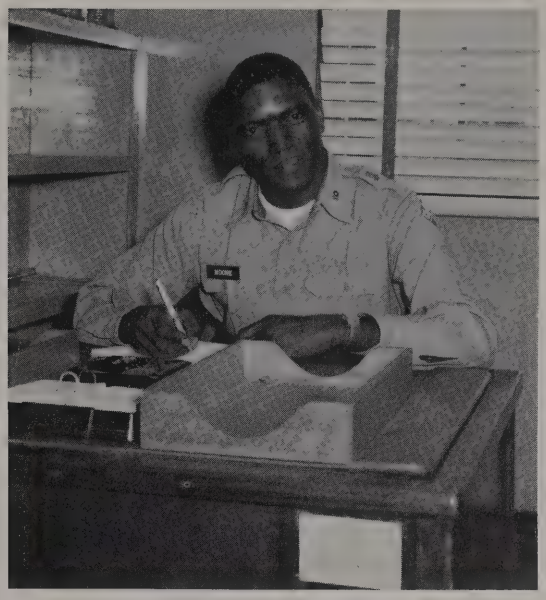

FIRST LIEUTENANT JAMES R. MOORE
Company Commander

FIRST SERGEANT JAMES H. PAYNE

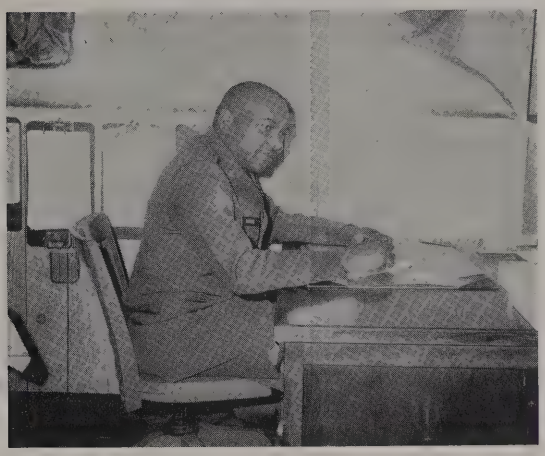

SFC JAMES D. DINAH
Mess Sergeant

Clerks

"L" Company Cooks

SERGEANTS FIRST CLASS
Dinah, James D.
Santiago, Domingo
SERGEANT
Stonebreaker, James L.
SPECIALIST FOURTH CLASS
Guida, John W.
PRIVATES FIRST CLASS
Dobbins, John A.
Oaks, Willie J.
Page, Omar S.

Wilkinson, David A.
Williams, Benjamin W.
PRIVATES
Kent, Joseph W.
Menges, Jack L.
STUDENTS
SERGEANTS FIRST CLASS
Karas, Constantine
Privette, Wallace H.
Reed, Robert L.

SERGEANTS
Amazeen, George W.
Branum, James B.
Buller, James R.
Garris, Grover W.
Gray, Donald L.
Henderson, Robert
Hester, Wyche S.

Hunter, Jole H.
Kirkland, John H.
Morgan, Davis W.
Munechika, Maurice A.
Prunier, Richard D.
Richards, Ken L.
Trent, Jack D.

SPECIALISTS FIFTH CLASS
Brookins, Matt H.
Burdett, Charles A.
Clancy, Kenneth J.
Kelemanik, George
Kessel, Roy L.
Lacey, Calvin
CORPORALS
Carter, Paul E.

Clymer, Paul M.
SPECIALISTS FOURTH CLASS
Alexander, Pearl E.
Braszko, Alexander
Brown, Joseph E.
Chapin, Arthur
Corley, Sylvester
Daugherty, Michael R.

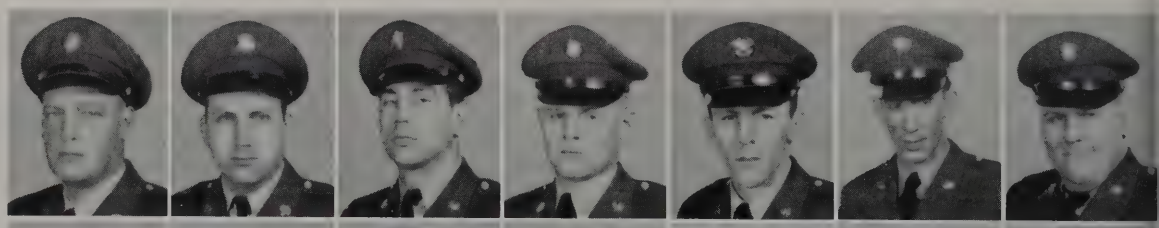

Grover, Louden M.
Lambert, Arthur L.
Lenardt, Fred W.
Leonard, Albert D.
Lewis, Stanley W.
Manis, Ronald D.
Muramoto, Raymond T.

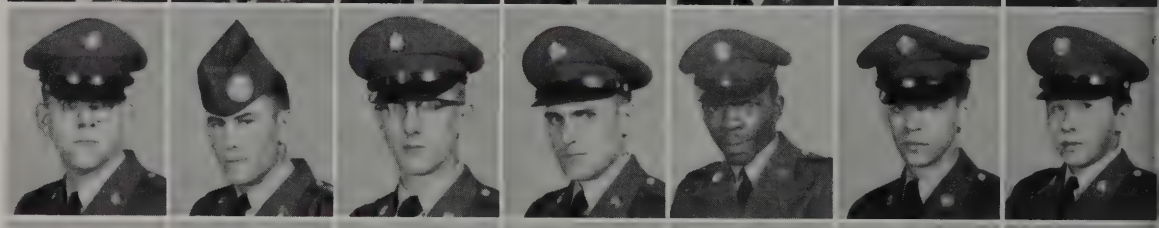

Perry, Wayne E.
Ward, Harold L.
Wittgens, Bernard
PRIVATES FIRST CLASS
Baldwin, Grady
Cannon, Gary R.
Cheadle, LeRoy E.
Cowdrey, William T., III

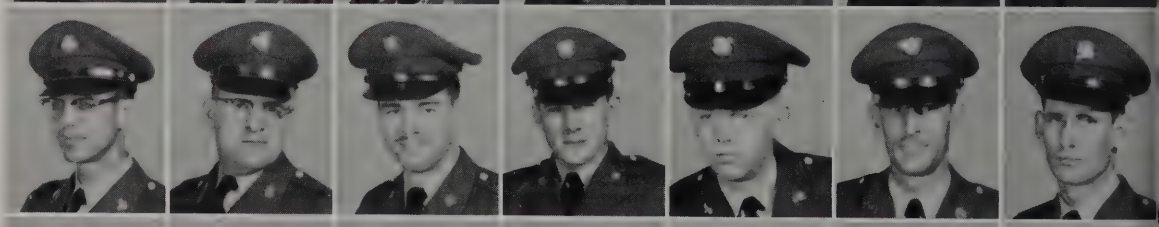

Elswer, Bernard
Futch, Elba R.
Garling, James A.
Gehm, Thomas M.
Gray, Rodney D.
Guthrie, Jack R.
Hart, Robert

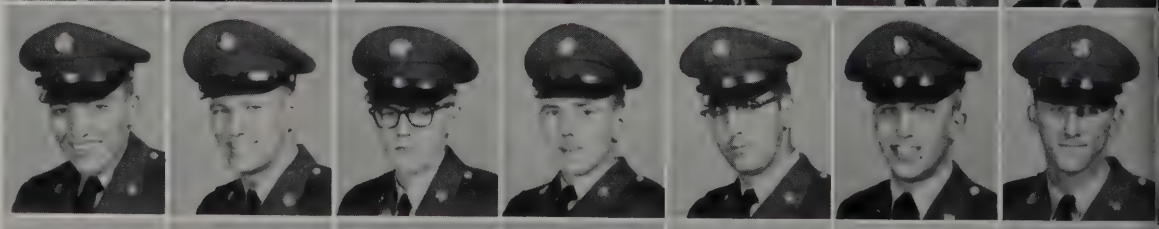

Henderson, Roger
Howard, Rodney E.
Hynes, Edward F.
Kunz, Marvin J.
Lachance, Pierre P.
Lane, Donald A.
Lucas, Alan G.

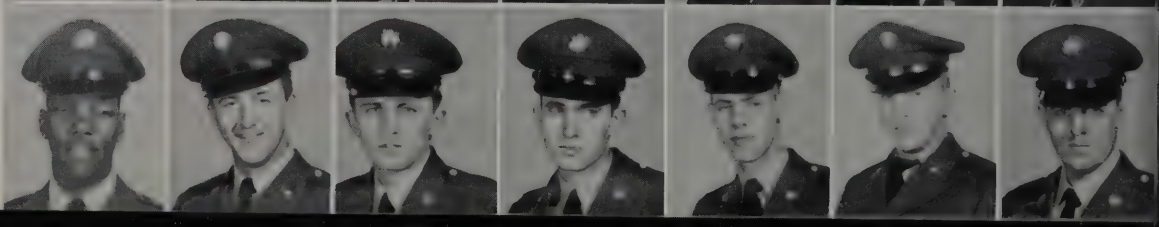

Marino, Donald
Martin, Thomas G.
McComas, Richard L.
Miller, Richard S.
Nelson, LeRoy W.
Pettyjohn, James M.
Rae, Colin T.

Smith, Jon M.
Stinson, Burnice A.
Torae, Gregory
Wilson, Earl K., Jr.
Wojciechowski, Jan F.
PRIVATES
Aaron, Charles D., Jr.
Able, Will D.

Adams, Barry W.
Ainsworth, Robert B.
Baldwin, John
Barthel, Donald W.
Baysinger, Paul
Bert, David
Biggs, Johnny F.

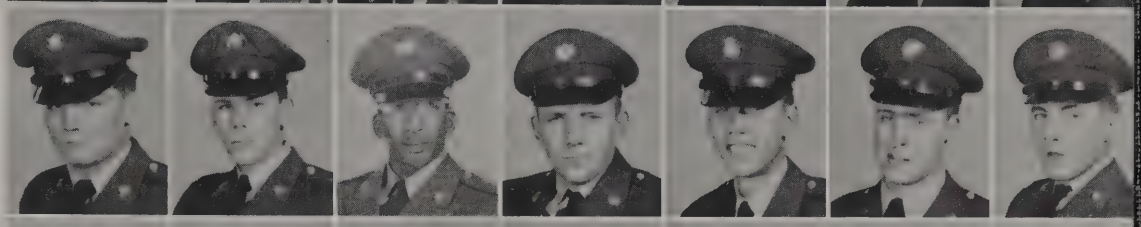

Binder, Fred W.
Blair, David F.
Blatnikoff, Sidney
Bloom, Edward
Bohoch, Wallace
Bonner, Roland C.
Borden, James M.

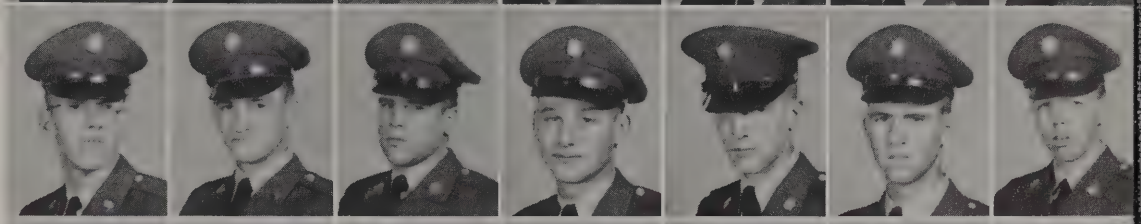

Bowen, Merton E.
Bowling, Ronald
Bradberry, Jerry D.
Brady, Robert T.
Breitenbach, William E.
Brezner, Richard B.
Bryan, Steven R.

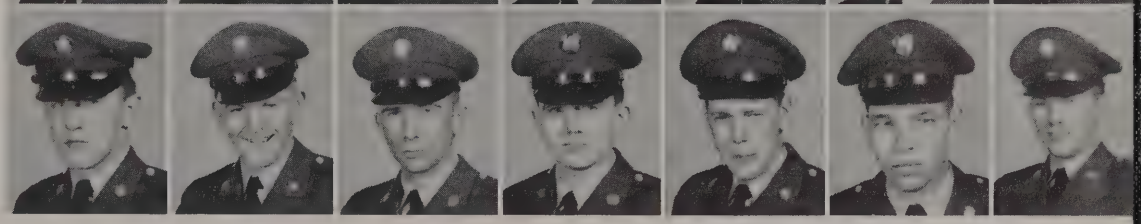

Bullock, Steve D.
Campbell, Fred E.
Ciaravino, Ignazio
Clay, William E.
Clark, James S.
Coady, Robert M.
Conant, Robert A.

Connellis, Gary N.
Conover, Raymond B.
Crump, James C.
Daugherty, Richard L.
Deal, Garland K.
Digon, George
Doble, Gary K.

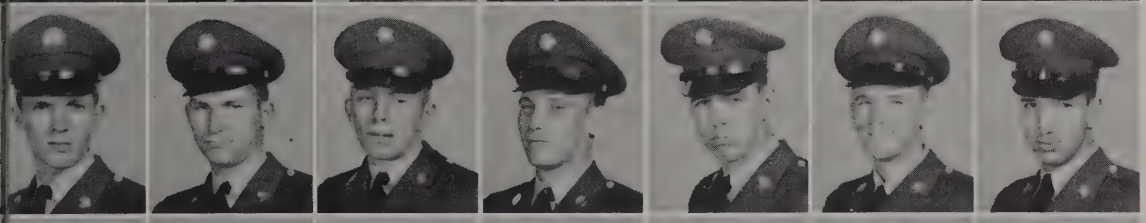

Dodson, Alvin E.
Dornan, Frank R.
Dozier, David
Dreher, Russell E.
Durham, Joel E.
Eaves, Glynn M.
Elliott, Vincent

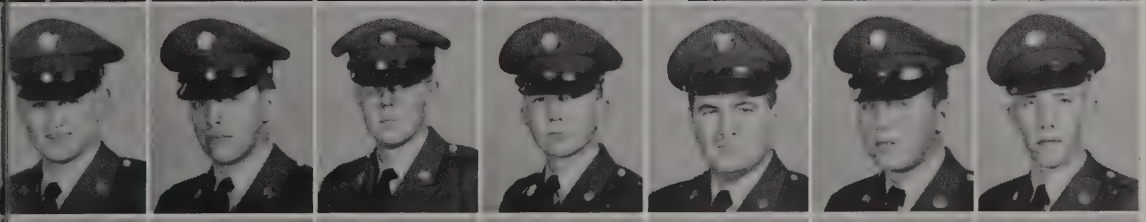

Elmore, Paul
Emde, Ronald E.
Farnberg, James
Flynn, Dennis
Flynt, Burney L.
Forrest, John H.
Fountain, Harold

Fryjoff, John T.
Gibson, Richard L.
Gilmore, Kenneth
Gonzales, Louis
Grainger, Donald
Green, Wendel C.
Greenwell, Bernard J., Jr.

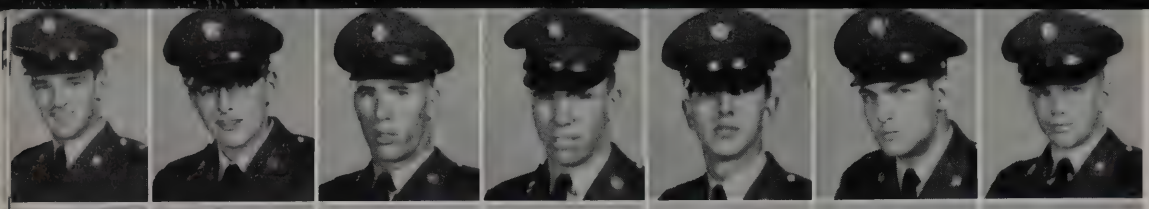

Griggs, Haydn
Gunny, Ronald
Guthrie, Lloyd W.
Guthrie, William B., Jr.
Halupa, Kenneth J.
Hannigan, Jack
Harren, Donald

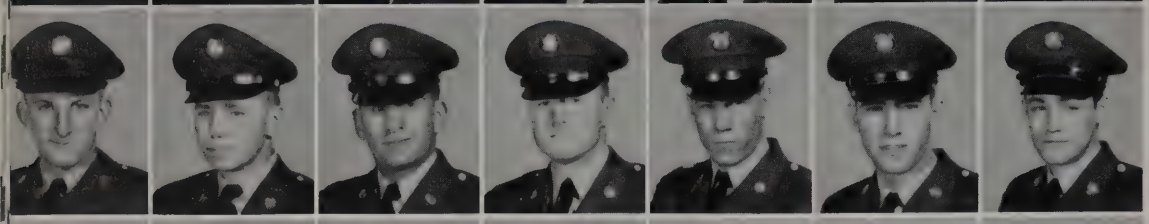

Hart, Gene E.
Hatinger, Bruce
Hegeman, Peter E.
Helms, Gene E.
Hicks, Norman
Honea, Cass W.
Hopkins, Charles

Horton, Robert R.
Ivie, Gordon
Jackson, Bobby M.
Johnson, David J.
Johnson, Nelson C.
Jones, James W.
Keelan, Francis P.

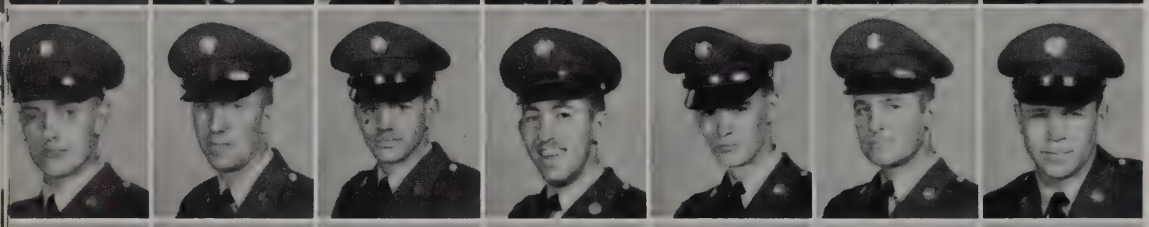

Ketchum, Thomas L.
Kicker, Harold J.
Kilbreth, Donald G.
King, Robert H.
Koscinski, Thomas
Kotrch, Daniel
Kurdziel, Theodore

Lineham, Daniel B.
Lomack, Charles
Long, Rayburn E.
Looney, Leroy E.
Loyal, Stephen A.
Luckett, Richard A.
Luscher, Oscar F.

Maas, Alan H.
Mabin, Raymond C.
Mack, Michael A.
Maler, Robert B.
Mashore, James M., Jr.
McChesney, Orville
McLain, Calvin

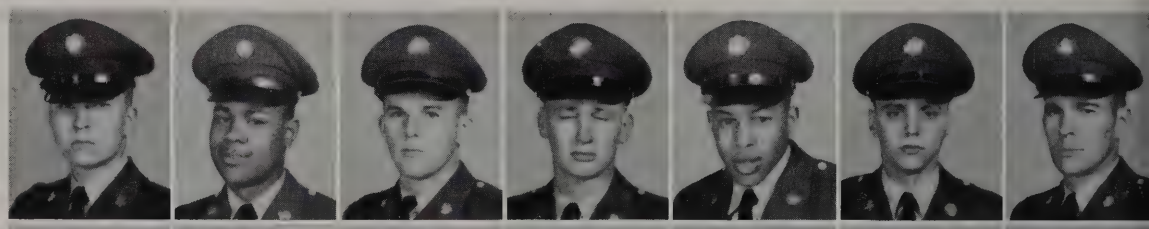

McRae, M., Jr.
Meyers, Edward C.
Millsaps, Ester E.
Misek, William J.
Missmer, Sandy H.
Moeller, John A.
Morton, Clinton G.

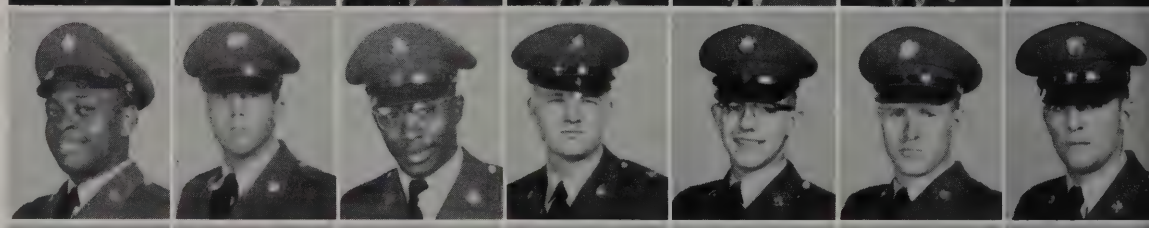

Murray, Robert D., Jr.
Nadeau, Roger C.
Neeb, Earl C.
Noel, Jerry L.
Nolan, Ronald C.
O'Connell, David
Odegaard, Sighjorn

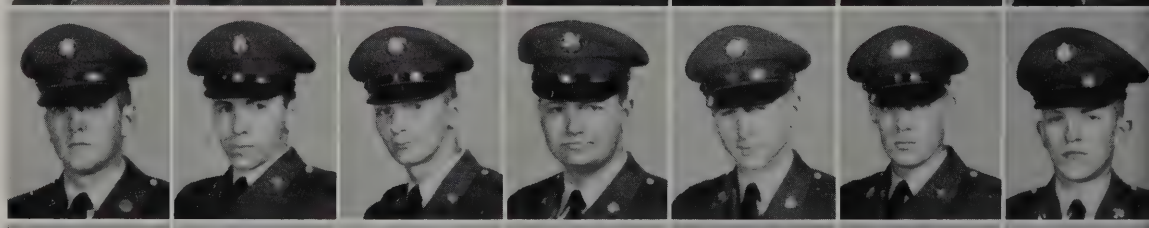

Oliver, Harold J.
Owen, Carl E.
Patterson, Billy
Pennington, Thomas V.
Pieri, Phillip E.
Precht, James A.
Provost, Charles B.

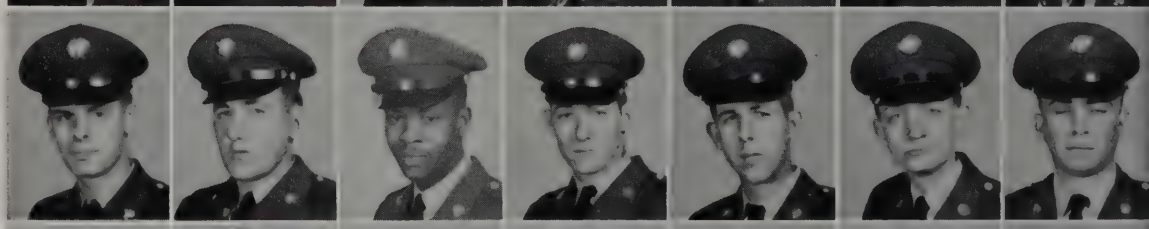

Quade, Jerry M.
Recker, Jerome H.
Redmon, James, Jr.
Reeves, Lolan E.
Robinson, Raymon D.
Rowan, John J., Jr.
Rubin, Larry A.

Rutherford, Doyle D.
Rux, Ronald P.
Schabanker, Joseph D.
Schippert, Gerald B.
Secord, Lawrence J.
Seder, Richard A.
Sewell, Henry

Shackley, James B.
Shamburger, Kenneth H.
Shannon, Robert L.
Sickler, Allen J.
Slack, Roger W.
Smith, Clarence R.
Smith, William E.

Spencer, Sanford, Jr.
Spong, Leo J.
Staggs, Jimmy D.
Stewart, James
Stone, Michael A.
Strack, Lawrence E.
Stump, Larry W.

Sullivan, Jason M.
Sullivan, Robert F.
Swain, Thomas J.
Swengel, Melvin R.
Swentor, Robert J.
Theilig, Albert E.
Thomas, Ronald

Thomas, Wilbert D.
Thorsborg, Christian
Tolentino, Wayne
Townsend, Samuel C.
Turner, William H.
Vogt, William G.
Voice, Charles A.

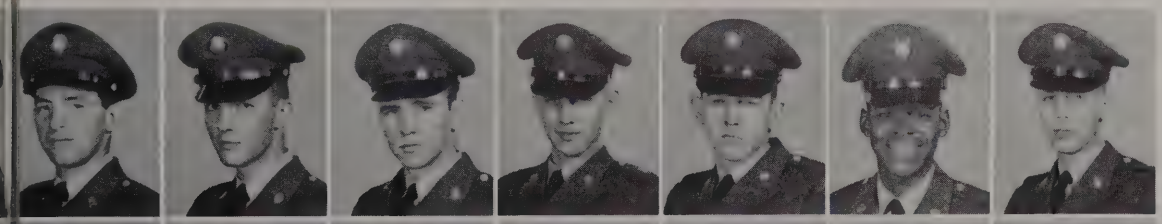

Wallace, Doyle E.
Walton, Denny M.
Ward, James E.
Warren, Lester E.
Weatherby, David S.
White, William F.
Whitson, Leo M.

Wieland, Paul H.
Wood, William B.
Yamamotoya, Glenn M.
Yarosh, James E.
Zimmerman, Eric H.
Zoppa, Bernard J.
NOT PICTURED
Blackburn, Louis E.
Coolidge, Gary L.

"L" Company
Supply
Room

COMPANY "M"
3rd Student Battalion
USASTR

CAPTAIN FRED N. SHROYER
Company Commander

FIRST SERGEANT WILLIAM C. ANDERSON

SFC ROBERT L. SMITH
Supply Sergeant

Clerks

"M" Company
Cooks

SERGEANT FIRST CLASS
Fox, George
SERGEANT
Rainey, Oliver V.
SPECIALISTS FIFTH CLASS
Carlsson, Marvin
West, Clifford A.
SPECIALISTS FOURTH CLASS
Baker, Harry E.
Musgrove, Melvin
PRIVATE
Kotula, Paul S.

STUDENTS
MASTER SERGEANTS
Pilato, Tony F.
Reha, Robert R.
SERGEANTS FIRST CLASS
Clark, Thomas L.
Crawford, Jasper L.
Diaz, William
Farr, James W.
Galloway, Allen R.

Hess, Coy E.
Larson, Arthur T.
Pharis, Robert E.
Scarborough, Joseph L.
Swidwa, William
Wolfe, William
SPECIALIST SIXTH CLASS
Ashworth, William J.

SERGEANTS
Bamford, Rodney H.
Gould, Raymond H.
Griggs, James W.
Hambrick, Roy L.
Meadows, Plaze
Soda, Ferdinard F.
Yonemura, Roy

SPECIALISTS FIFTH CLASS
Benefield, Bobby L.
Bleasdale, Harry C., Jr.
Brown, Jack
Funderburk, C. L.
Glenn
Langley, Everette E.
Powers, Jimmie

CORPORALS
Troup, LeRoy F.
Wehmeyer, Orville L.
Zook, Carroll G.
SPECIALISTS FOURTH CLASS
Davis, Robert E.
Freeman, Rexford A.
Graham, R. C., Jr.
Hodges, James H.

Jensen, Elery P.
Legg, James R.
McLean, Frank L.
McMurray, James H.
Milligan, John R.
Poore, Harry T., Jr.
Spencer, Joseph V.

Tapley, Joseph R.
Walker, Ronald C.
PRIVATES FIRST CLASS
Bartlett, George F.
Best, Charles L.
Clemmons, Donald
Cook, Arthur
Davisson, Richard W.

Day, William T.
Drake, Wendell W.
Haake, Robert T.
Honck, John G.
Jacobs, William J.
Lusane, Henry C.
May, Ray A.

Meeker, Nathaniel D.
Miller, Raymond E.
Rich, Frederick H.
Roe, James W. E., III
Strawn, William E.
Suchar, Michael J.
Watson, James H.

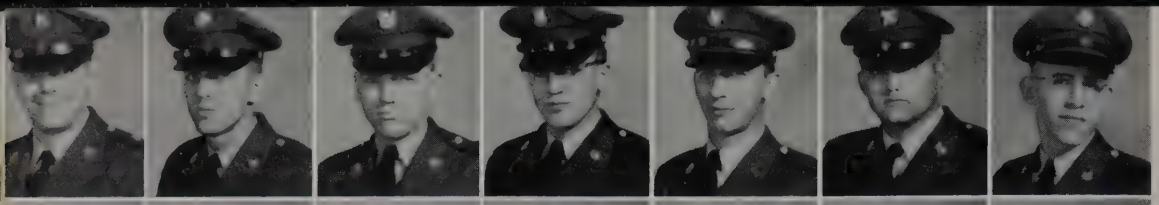

Wenz, Philip H.
Williams, Bronwood
Woolery, Arthur L.
Zarecor, Wilbert F.
PRIVATES
Andrasko, Albert F.
Andrews, Robert E.
Angell, David R.

Argenio, George A.
Backman, George P.
Bailey, Wesley G.
Bass, Albert W.
Batelaan, Bob
Beall, Waldon W.
Belardi, Adam C.

Bertie, Martin
Binkowski, Jerome
Boatman, Donald
Botkevicius, Robert W.
Brown, John W.
Buchanan, David S.
Burger, Gene B.

Burkett, Gary L.
Burns, Donald S., Jr.
Cabral, Robert A.
Caffee, Robert L.
Carey, George H.
Catler, Coleman D.
Chagnon, Roger E.

Christensen, Ralph D.
Cleary, Jerry T.
Cole, Jim D.
Collins, Terry L.
Compter, Edward G.
Daniel, Terry G.
Davis, James

Davis, John H.
Dembach, Russell J.
Dewald, Robert L.
DiDonato, David A.
Doebler, George P.
Dollins, Thomas W.
Dotson, James L.

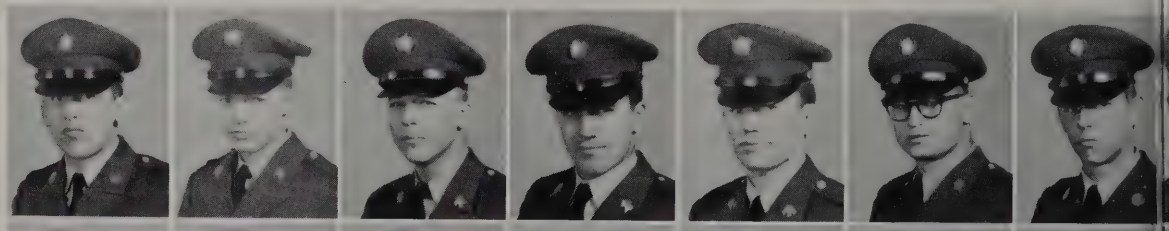

Drebert, David E.
Dudley, Allen B.
Dunn, Robert E.
Eitzen, Frederick J.
Fisher, Ronald L.
Flocchini, Nicholas
Gentry, Ernest E.

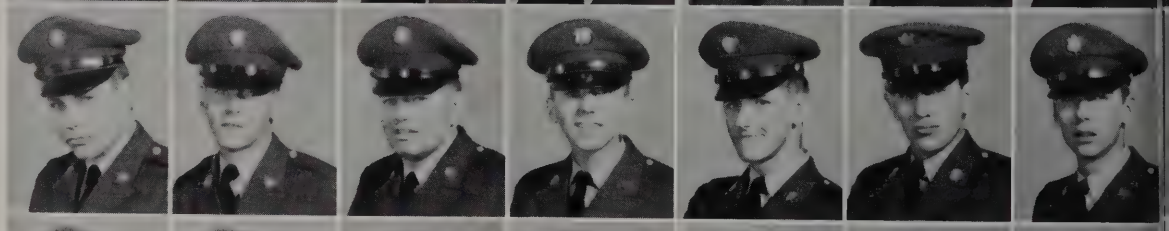

Gray, Robert E.
Grimes, Lexie R.
Gropius, Peter K.
Guerrero, Gilbert
Hargreaves, Robert K.
Haury, Daniel F.
Hawes, Norman L.

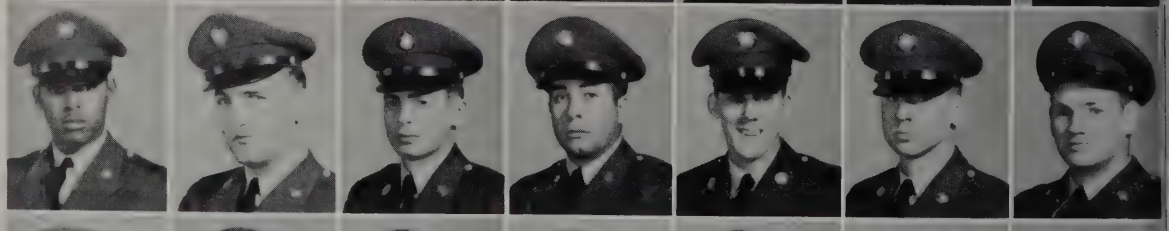

Healey, Robert M.
Helmke, Harvey L.
Hill, Virgil E.
Holland, James L.
Hollenbach, Robert
Hollowood, John G.
Husted, John

Johnson, Robert C.
Kelley, Richard T.
Kelly, Gilbert R.
Kenyon, Philip J.
Komanec, Paul
Kornasiewicz, Thomas S.
Kudla, John F.

Larner, Robert N.
Lasher, James W.
Lazarz, David W.
Leonard, Donald R.
Lodmann, G. W.
Lozano, Luis
Machosky, James

Martin, William J.
McGruder, Julius
McKaig, Peter
Michalski, Michael W.
Miyake, Roy T.
Moore, John W.
Mundell, Philip A.

Nestler, Gary M.
Nilsen, Arnold
Noble, Theodore
O'Neill, James S.
Oshiro, Carl Y.
Pako, Alexander E.
Palozzi, Frank A.

Patenaude, Gordon E.
Pavlicek, Edward J.
Pinkerton, Billy B.
Placevk, Richard A.
Przybylski, Paul J.
Reynolds, Raymond A.
Rodriguez, Everardo

Rollins, Timothy G.
Rook, Albert L.
Shiblom, Larry D.
Slipher, Philip I.
Smith, George W.
Smith, James V.
Stephens, Jimmie L.

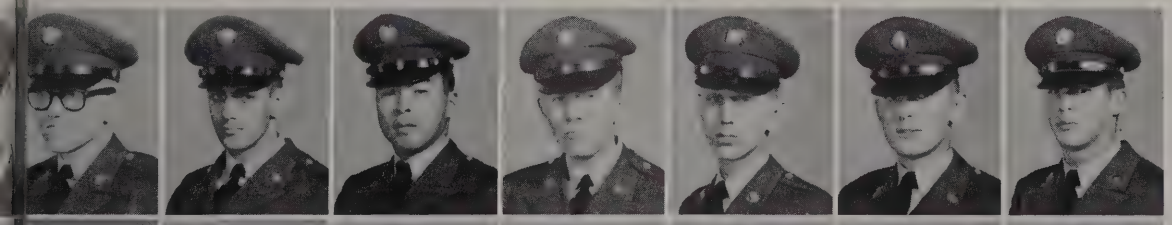

Stevens, Robert L.
Syphard, Ronald J.
Takamoto, Leo I.
Trease, Blayne L.
Usa, Duane M.
Vauzincak, Thomas H.
Wacker, Murl

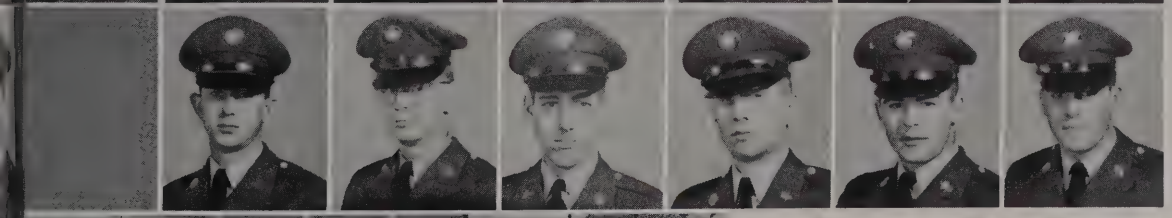

Walker, Billy G.
Wiechert, Lawrence L.
Wolfe, Richard
Yoder, Russell A.
Youngblood, Jewel A.
Zivatkowski, Lawrence A.

Supply Room

SFC FOX (Mess Steward) and CAPTAIN SHROYER

STUDENT COMPANY "N"
3rd Student Battalion
USASTR

CAPTAIN LAUREN L. LAWLIS
Company Commander

SECOND LIEUTENANT CALLISON
Executive Officer

MASTER SERGEANT GLENN DUNLAP
First Sergeant

SERGEANT KENNETH R. STOUT
Supply Sergeant

"N" Co Clerks

Cooks

SERGEANT FIRST CLASS
Smith, William A.
PRIVATE
Seidner, Jack E.
STUDENTS
MASTER SERGEANTS
Chikami, Akira B.
Impson, Hugh B., Jr.
Lasso, Roland F.
SERGEANTS FIRST CLASS
Anderson, Robert W.
Cooper, Chester E.

Fortune, Kenneth
Hill, David Lee
James, Henry
Martinez, Amador
Rosema, John
STAFF SERGEANTS
Doyle, William E.
Melton, James A.

SERGEANTS
Buonamioi, Timothy
Dove, Melvin
Gilleland, William
Hamilton, Benjamin
Seymour, Robert
Smith
Sowell, Johnnie W.

Stout, Kenneth R.
Wilhoite, Ernest M.
Zellars, Bobby
SPECIALISTS FIFTH CLASS
Barnes, Tom J.
Denison, Gerald E.
Harvey, James A.
Moore, Donald L.

Patton, Ronald I.
Russell, Marvin D.
Sherman, David A.
CORPORAL
Hardee, Norwood
SPECIALISTS FOURTH CLASS
Evans, Dana
Lamm, Dennis R.
Manriquez, Luz

Mayo, Harold L.
Murphy, Gordon D.
Ratliff, Prentis E.
Simek, Everett J.
Spicer, Samuel
PRIVATES FIRST CLASS
Anderson, Orville K.
Bjerke, Gordon

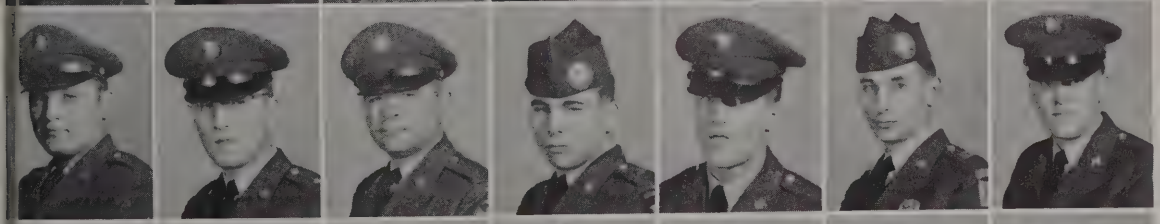

Bock, Leonard A.
Borst, James R.
Bratcher, Richard W.
Bratton, Gerald D.
Chopp, William J.
Crane, Richard L.
Devall, Ronald C.

Eskeles, Robert J.
Hartzell, Barry
Kinsella, Lawrence R.
Knight, John L.
McKenna, Joseph P.
Pimm, Gayle E.
Restuccio, John P.

Safford, Leonard
Simpson, Ellie F.
Stone, William R.
Swaggerty, Carl
Tollis, Gene P.
PRIVATES
Abbamonte, Raymond
Adams, Joe R.

Alder, Raymond F.
Baker, Jackson K.
Bennett, Joseph W.
Bonnell, Melvin O.
Bonner, Thomas
Bott, Charles R.
Branch, Richard E.

Brauer, William L.
Bream, David A.
Brennan, John W.
Brooker, Clyde
Buckner, William
Burns, Kenneth G.
Calverase, John J.

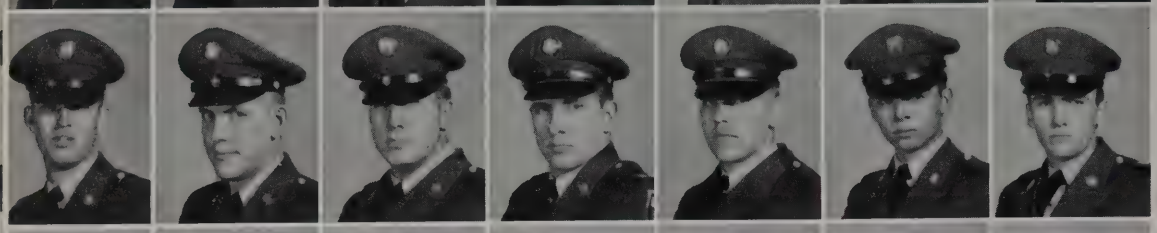

Caplinger, Kenneth Ray
Carper, Joseph T., Jr.
Carter, Edwin P.
Carter, John L.
Charney, Curtis J.
Chiarella, Ernest C.
Chrzanowski, Joseph A.

Ciprich, Edward F.
Cobb, John
Cohen, Paul S.
Colson, Larry
Conklin, Richard W.
Conley, Lawrence E.
Connolly, James E.

Cook, Victor
Courtney, Clarence C.
Coy, Loran E.
Crandell, William D., Jr.
Creel, Jackson L.
Crouch, Ben W., III
Curtis, George

Cyr, Louis J.
Dailey, Walter P., III
Davis, Dieter
Davis, Edgar
DeCann, Myron D.
Dolak, John P.
Donison, Curtis A.

Dwyer, James E.
Ely, Howard W.
Erny, Russ W.
Evans, Thomas E.
Foelgner, Ronald R.
Forrand, Joseph R.
Forrest, Edwin D.

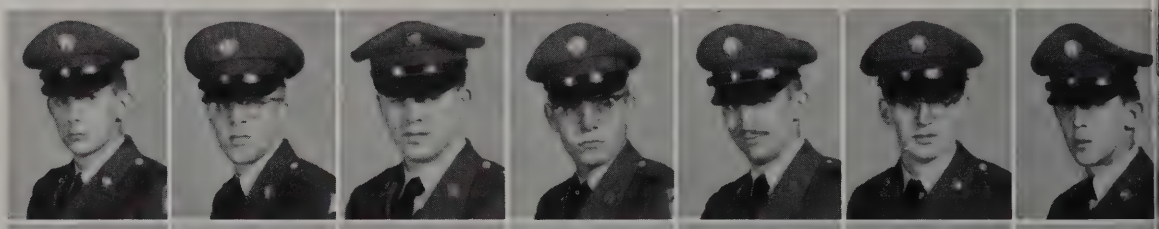

Fournier, Joseph
Friddle, Glen E.
Gallagher, Michael R.
Gambles, Charles
Garman, Charles W.
Gay, N. R.
Gerstner, Bernard L., Jr.

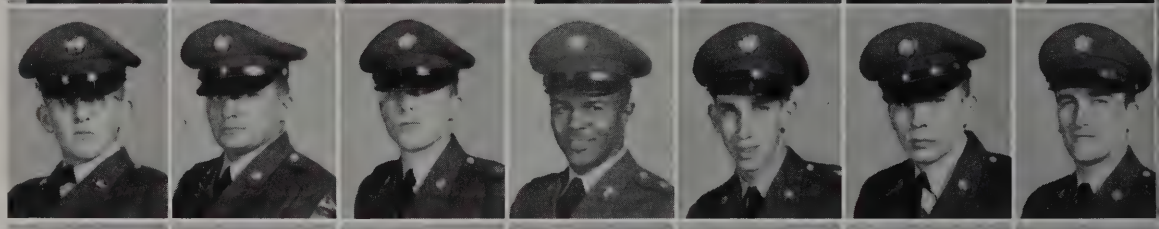

Globokar, Louis R.
Glover, Stephen W.
Goforth, James David
Gram, E. E., Jr.
Grant, Martin J.
Guerra, Arnold
Guerrero, Richard T.

Hackbarth, Robert M.
Hahn, Charles
Hall, George R.
Harper, John C.
Harper, John R.
Hart, Alden W.
Hayes, Gary

Hennick, Edward
Highfill, Otho D.
Hilboldt, Thomas R.
Hill, Rollin A.
Hilts, Wayne E.
Holladay, Thomas A.
Hoople, William

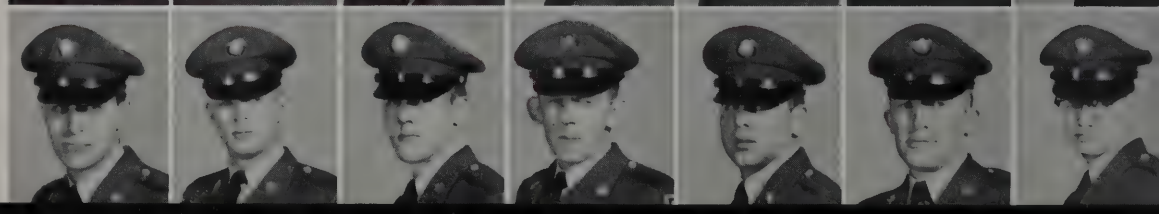

Houtman, David L.
Huff, Thomas H.
Jackson, William D.
Janowski, James F.
Johnson, Jerry R.
Kavaliauskas, John K.
Kelly, John D.

Kelley, John W.
Kenly, Richard C.
Kilmer, Michael W.
King, Harvey R.
Koch, James
Lambert, Dewey
Lawrence, Alfred A.

Leach, Donald L.
Leathers, Sanford M.
Lester, Howard
Lewis, Larry W.
Lord, Earl V., Jr.
Marshall, Otis L.
Martin, Donald E.

Matino, John N.
Matter, Donald E.
McCright, John M.
McKnight, James W.
McMillan, Nicholas W.
McMurray, Edward B.
Meek, Ted L.

Mezick, Thomas
Mihalec, Donald
Minnick, Tommy R.
Mishek, Ronald F.
Mitchell, Dale A.
Moaske, David E.
Monforte, Salvatore A.

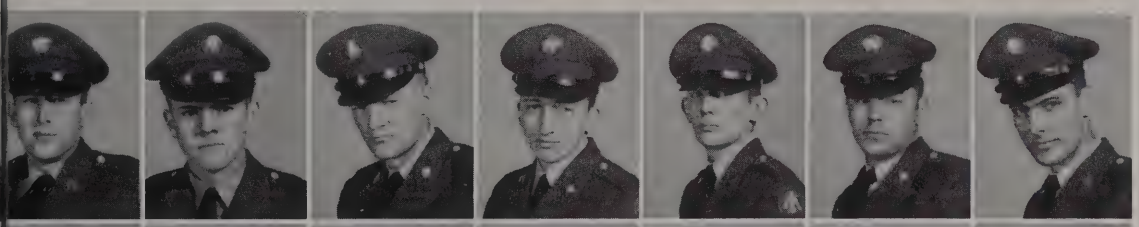

Montgomery, Leo W.
Moore, Donald L.
Morgan, Robert J.
Munyon, Michael M.
Murdock, Daniel W.
Napora, Herbert J.
Newton, Harry V.

Nichols, Merle O.
Nielsen, James E.
Noble, Charles A.
O'Dea, Michael J.
Oleson, Frank E.
Oliver, Ronald L.
Palombo, John A.

Parkman, Carroll R.
Pasmann, Richard L.
Paxton, Stanford
Pederson, Glenn J.
Pierce, Ronald K.
Pruett, Bryan P.
Pustin, Merrill

Ranney, Bob
Reilly, Thomas M.
Rinehart, Denny R.
Robinson, Thomas, Jr.
Rove, Stephen
Ryan, Anthony
Sellers, William R.

Semror, William A., Jr.
Shutters, Samuel R.
Siedlack, Frank
Simons, James R.
Skadsheim, Rodney G.
Smith, Frederick J.
Smith, Larry J.

Solari, Melvin P.
Sommer, Wilfred L.
Sowa, Paul J.
Spalinger, Herman A.
Spangler, Dean A.
Spencer, Glenn T.
Stamper, David P.

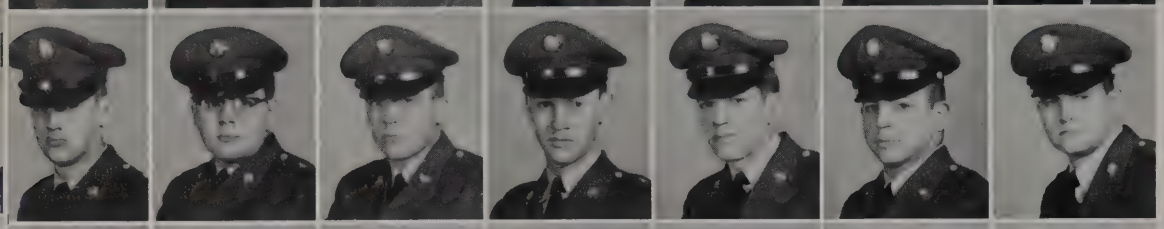

Starks, Robert E.
Steward, George R.
Stiles, Floyd J.
Surrett, Donald E.
Sydnor, Raymond
Tracy, Neale L.
Truitt, Walter V.

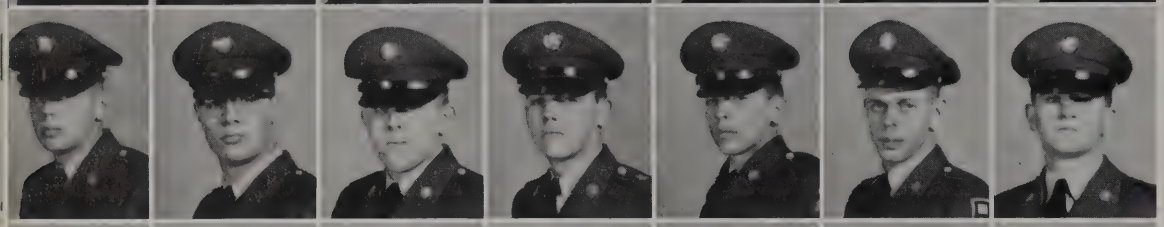

Tyson, Douglas C.
Ulferts, George G.
VanSickle, John D.
Verosik, Joseph B.
Verouilh, John M.
Walker, James J., Jr.
Walsh, Michael J.

Watkins, Donald J.
Watkins, Farnham M.
Weiss, Joseph J.
West, Donald R.
Wetzel, Gary
White, Charles E.
Whitford, Daniel

Whitmer, Gail
Wilcox, Howard T.
Williams, Richard D.
Wolny, Robert W.
Young, Stephen M.
Zucchelli, William H.

SFC SMITH
Mess Steward

STUDENT COMPANY "O"
3rd Student Battalion
USASTR

CAPTAIN CLINTON W. KEETER
Company Commander

FIRST SERGEANT ROBERT V. KINNEY

SERGEANT RAYMOND LAYWELL
Field First Sergeant

"O" Co Clerks

Supply Room

Cooks

PRIVATES
Barry, Borak
Brown, Gordon S.
Stubbs, Martin S.
Zawadsky, Edward F.
STUDENTS
SERGEANTS FIRST CLASS
Dornell, Roy E.
Young, John D.
SERGEANT
Tucker, Welton E.

SPECIALISTS 5
Nickum, Harold D.
Smitson, George W.
PRIVATES FIRST CLASS
Conrad, Delmer W.
Contreca, Joe J.
Cunningham, Richard
Donnelly, James R.
Fouts, David J.

Harris, Malcolm S., Jr.
Moore, William H.
Underwood, Jimmie R.
Wayland, Ronald Floyd
PRIVATES
Abel, Terrence J.
Adams, William R.
Aliski, Walter J.

Anderion, Walter J.
Anderson, William A.
Antoniw, Morley
Arms, Robert S.
Askay, Roger W.
Auer, Darrel R.
Ayala, Raymond

Bachelier, Franklin
Baer, Eloy R.
Bankart, Lawrence D.
Barlow, Jerry Lee
Barnard, Doylo E.
Barnett, Donald R.
Barnett, Wesley L.

Becker, Joseph
Behuniak, Richard F.
Biddy, Benny R.
Bielik, Stanley W.
Blanck, Sam A.
Bolander, Kent
Boles, Thomas F.

Brasesco, John B.
Bransford, Hugh L.
Bright, Daniel J.
Brooks, Edward
Brown, Arlie
Brown, Milton
Brown, Richard J.

Brunk, John D.
Bryant, John H.
Buder, Terry
Bernop, Robert
Burrow, Roger A.
Burwell, William, Jr.
Callahan, James P.

Campbell, James C.
Carr, Richard B.
Carpenter, Wallace D.
Carter, Houston B.
Clark, William H.
Clayton, Gilbert R.
Clementz, Donald R.

Clulle, L. P.
Coady, Thomas
Coe, George R.
Coleman, Joseph D.
Colvin, John C.
Connolly, Ronald
Corbitt, Jimmy

Cornell, Robert
Corry, Chester B.
Couturier, Frederick
Crosby, Terry A.
Crusenberry, Robert Vernon
Cummins, Donald G.
Daniels, Jessie M.

Daniels, Robert
Daniels, Ronald K.
Cruz, Frank R. Dela
DeLeng, Henry L.
DeWitt, Charles R.
DeYoung, Frank D.
Dickerson, Elisha

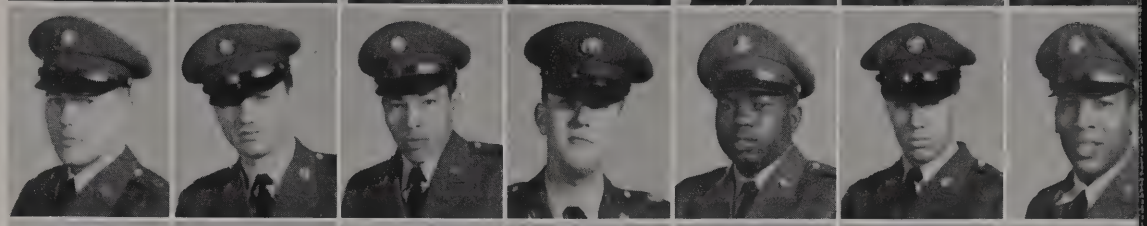

Dillingham, Okel
Dorko, Thomas F.
Doyle, William H.
Duerwaclter, Don M.
Dunaway, Lloyd L.
Eborn, Max W.
Eckensten, Robert M.

Edvins, Rieksts
Eldridge, Paul V., Jr.
Elkin, Clarence
Ermert, Paul W.
Evans, Donald K.
Eylar, Kenneth
Farrelly, Robert P.

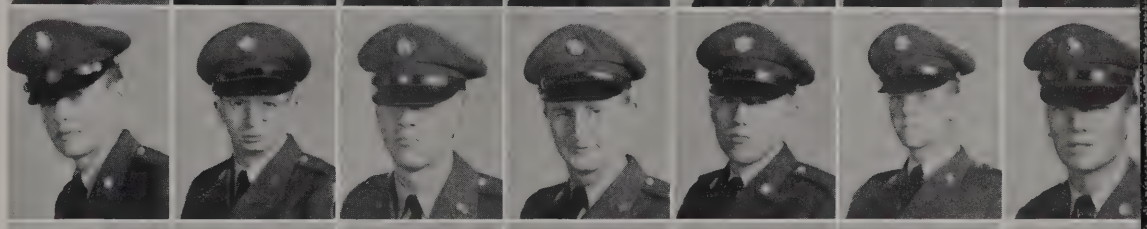

Feibig, Manfred L.
Fereria, Alfred J.
Fielder, Larry D.
Fitzwater, William E.
Flessner, Robert E.
Ford, Larry C.
Ford, Terry L.

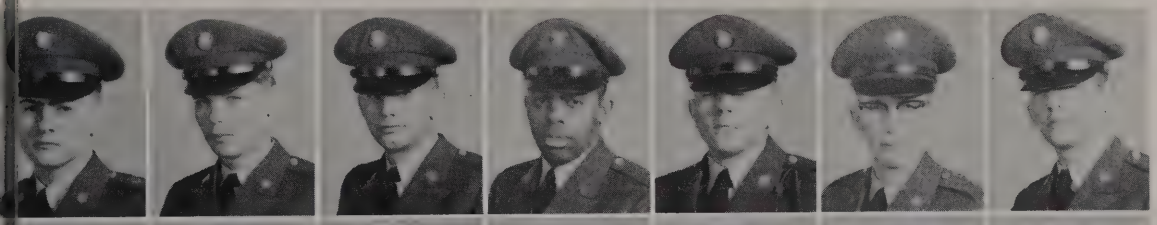

Forney, George M.
Foss, Vernon L.
Fouts, Clare A.
Frazier, Stephen R.
Fredricks, Jon E.
Fultz, Ronald R.
Forgeron, Bernard J.

Gaborko, Richard P.
Gallant, Paul, Jr.
Gilbert, Granville L.
Glafcke, Frank L.
Glidden, Dennis E.
Goar, Harry
Goodwin, George F.

Gordon, Donald H.
Gorski, John R.
Grabusky, Bernard J.
Graser, Michael A.
Griebno, Carl S.
Grier, James M.
Grussendorf, Gary R.

Gwynne, Allen E.
Hale, Wayne T.
Hanson, Warren
Hardy, Enos R.
Hartin, Richard B.
Hatch, Bobby G.
Hau, Rodney C.

Haynie, Dozier E.
Heiskell, Larry O.
Hickey, Thomas A.
Hilton, Charles L.
Hitchings, Roy C., Jr.
Hoagland, Hudson C.
Hodges, Walter H.

Howard, Done, III
Humphrey, Richard L.
Husler, James E.
Jasper, Eugene P.
Johnson, Wayne E.
Johnston, Ross M.
Kauitt, Michael

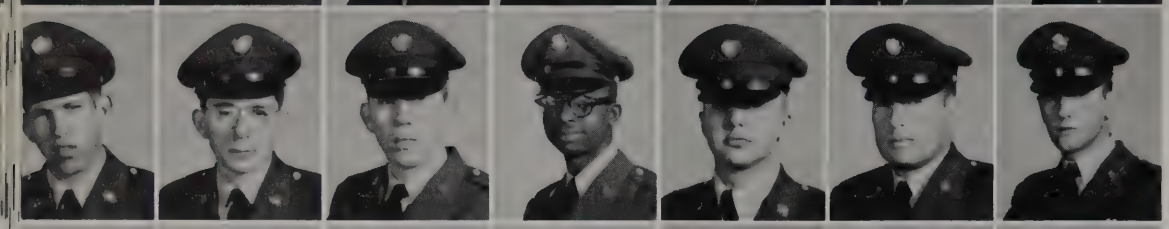

Keller, Richard P.
Kestler, Donald
Kestor, Bobby J.
Kimbrough, Luther
Kline, Dwain
Knalk, Donald D.
Knop, Alan F.

Koncaba, Clarence A.
Kraemer, Charles
Krick, Janis F.
Kruel, Terry H.
Krzywdziniski, Gerald J.
Kuklis, Edward J.
Kuntz, Jack E.

LaGuardin, Donald A.
Lait, Rockwell P.
Larson, Robert R.
Lewis, Ernest J.
Lincoln, Elmer H.
Lockwood, Arthur
Long, Donald E.

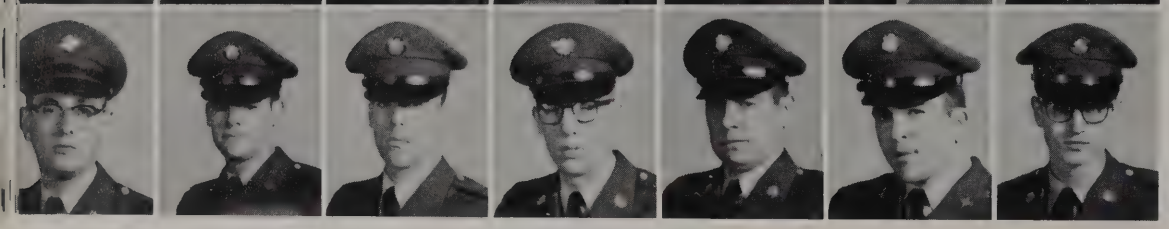

Louthan, Glenn A.
Lovejoy, Albert S.
Lowry, Paul E.
Ludwig, David A.
Lyons, William M.
MacLellan, Donald F.
Malott, David W.

Marroe, Alan S.
Martineau, George
Martinez, Manuel D.
Mathews, Neal G.
May, Freddie L.
McIntyre, Robert B.
McKinley, Reaves Ray

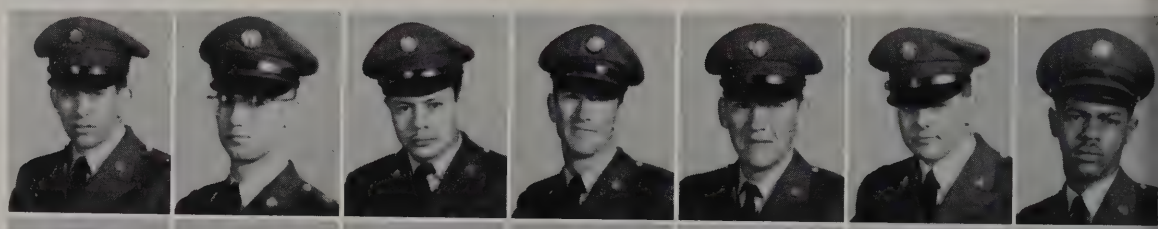

McKinney, Paul A., Jr.
McKinnie, Blyde T.
McOry, Charles R.
Messenger, Wyman L.
Miller, Gary E.
Milton, George B.
Minken, John

Minsberg, John R.
Mjdvig, Leroy D.
Monagnan, James C.
Monroe, Howard
Moore, Arlyn S.
Morgan, John V.
Moses, John R.

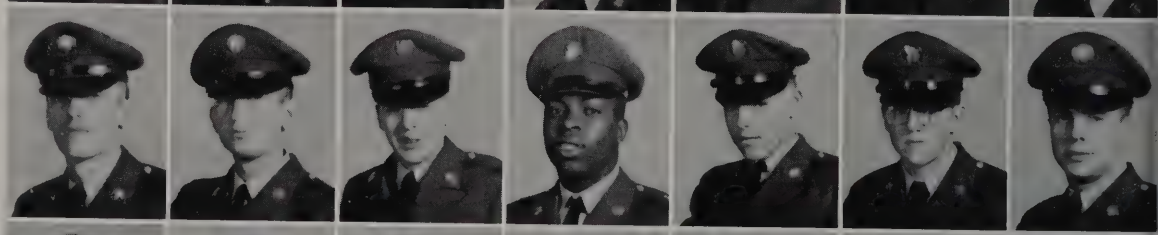

Moss, William L.
Mould, Fred H.
Murphy, Roland B.
Murray, Francis J.
Murray, Ray F.
Myers, Larry G.
Nagy, Dan

Nardella, James M.
Nelson, Curtiss L.
Newbauer, Lawrence T.
Neuman, Arnold B.
Newbury, Dan
Noordam, John L.
Norris, Raymond E.

Oliver, Donald D.
Olson, Lester A.
Panfil, Wayne D.
Parsons, Gary E.
Paules, Wymond, Jr.
Pedersen, Gerald
Pelbum, Gilbert Lee

Peterson, Peter
Pizzutello, Dominick P.
Pruel, Gary L.
Quinn, Hilliam
Randall, Jessie
Reidel, William M.
Rhodes, Garry R.

Riley, Clifford
Roberts, Doyle W.
Robinson, James P.
Roseman, David J.
Rosevear, David T.
Sacheck, Robert K.
Scealf, Albert F.

Schulz, Douglas L.
Schwattz, Robert E.
Sebocemen, Kurt S.
Shires, David M.
Shores, James D.
Shurson, Halsten D.
Smith, Valery Mark

Spears, Bill G.
Spencer, Richard
Stanfa, Samuel P.
Stephenson, James
StGermain, Anthony J., Jr.
Stobierski, Norman
Sullivan, Robert E.

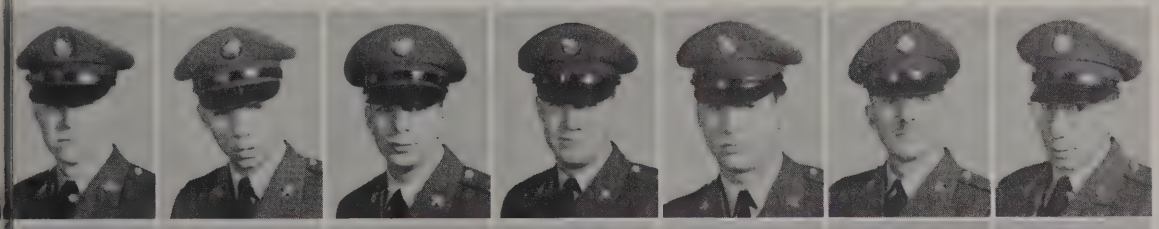

Swagel, Wenzer
Swain, John A.
Symoens, Louis M.
Taylor, Billy G.
Thompson, Tommy M.
Thornhill, John W.
Tishfield, Norman

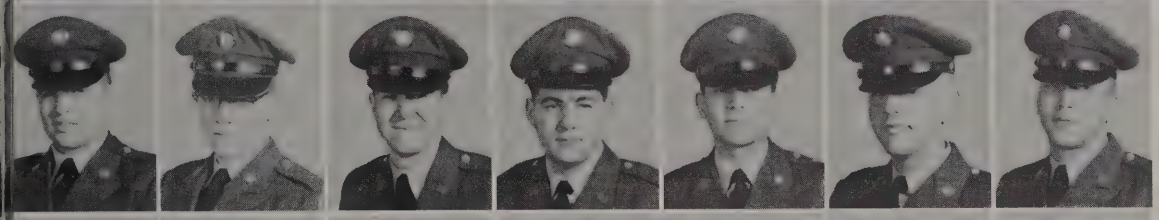

Trowbridge, Loren
Tufts, Robert B.
Tuffle, Chalon L.
Tyrrell, George R., III
Uccifirri, Arthur
Vandertul, Gordon E.
Vernonis, Daniel J.

Veirs, Theodore L.
Waddy, John H.
Walker, W.
Wall, Chester R.
Walters, Daniel
Watkins, Raymond H.
Watts, Ezra C.

Weber, Kenneth J.
Webster, William J.
White, John L.
White, Lawrence W.
Whittington, Charles R.
Williamson, John
Wilson, Millard G.

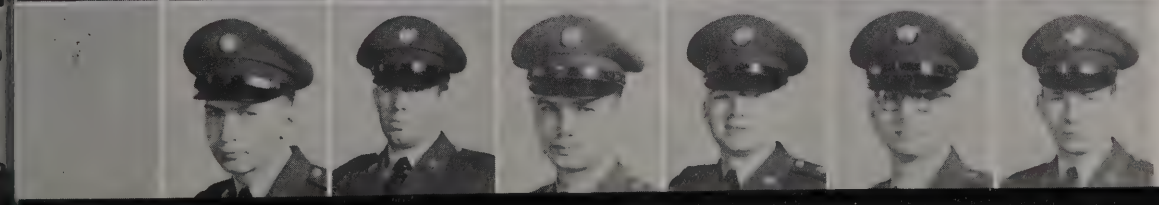

Wojey, Ralph
Woodbury, Harry N.
Woods, Thomas G.
Worcester, Robert J.
Sright, James R.
Zieman, Ronald

MASTER SERGEANT JAMES D. HENSLEY
First Sergeant

STUDENT COMPANY "P"
3rd Student Battalion
USASTR

"P" Company Cooks

SERGEANT FIRST CLASS
Torres, Solomon G.
SERGEANTS
Peeples, Donald D.
Vandelocht, Walter R.
SPECIALIST FOURTH CLASS
Arnold, Marvin D.
STUDENTS
MASTER SERGEANT
Arriola, Arnold G.
SERGEANT FIRST CLASS
Laett, Gunnar
SPECIALIST SIXTH CLASS
Wood, Kenneth I.

SERGEANTS
Deitz, Joseph L.
Irwin, Harold E., Jr.
Lantz, Max J.
McLain, Richard L.
Sutton, Thomas R.
SPECIALISTS FIFTH CLASS
Meek, Gilbert J.
Smith, Leonard E.

SPECIALISTS FOURTH CLASS
Hayes, Robert T.
Lacey, Jackie R.
McCall, Rasberry, Jr.
Slaminko, Robert H.
Turnbough, Oren J.
PRIVATES FIRST CLASS
Blankenship, Jan W.
Brooks, Thomas W.

Cothran, Martin D.
Crow, Levi C.
Dillon, Noel H.
Dunanart, William H.
Griffin, William B.
Henderson, Alton L.
Holdreith, Joseph A.

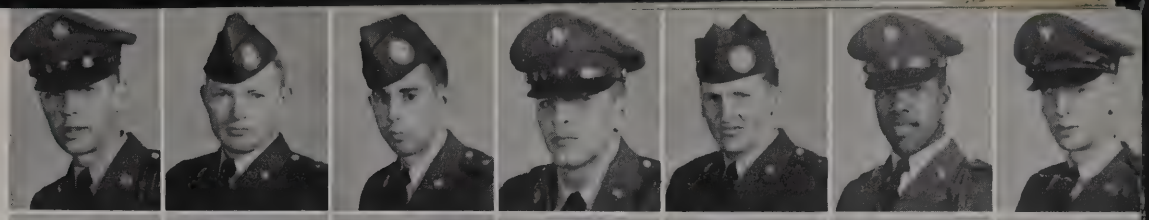

Horner, Courtney B.
Jefferson, Peyton G.
Koblischke, Robert
McKenzie, James W.
Mills, Harvey D.
Naughton, Lawrence L., Jr.
Pearson, Robert E.

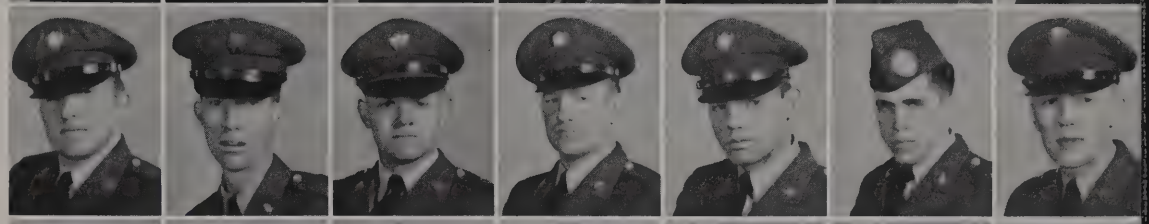

Reuthinger, Kenneth W.
Robinette, Walter C.
Roush, Dennis N.
Shipman, Jerry
Wheeler, Bobby L.
Wilson, George
PRIVATES
Adams, Phillip R.

Akeman, Murrel L.
Anderson, Lavern P.
Anderson, Willard L.
Aramini, Santo L.
Arevalo, Herbert
Bach, Richard A.
Barker, Edward C.

Beebe, John
Belangia, Trevor R.
Birkle, Russell J.
Blanck, Earl A.
Blanton, John H.
Blasciuo, Michael G.
Blewitt, Larry A.

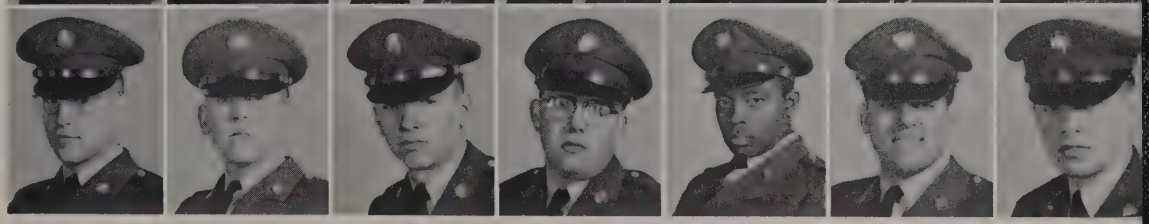

Boomsma, Kenneth E.
Bradberry, Erskine G.
Bredemus, Timothy J.
Brennan, James E.
Bressler, William H.
Brooks, Ronald C.
Brown, David C.

Brue, Alvin
Buckley, Patrick J., Jr.
Burkett, Bruce E.
Buser, John W.
Bush, Richard L.
Carmody, Michael K.
Carnicom, Thomas T.

Cartwright, Louis
Caughell, Clinton C.
Cella, Robert A.
Ceniceros, Manuel S.
Cheek, Donnie
Christensen, James L.
Cissna, John J.

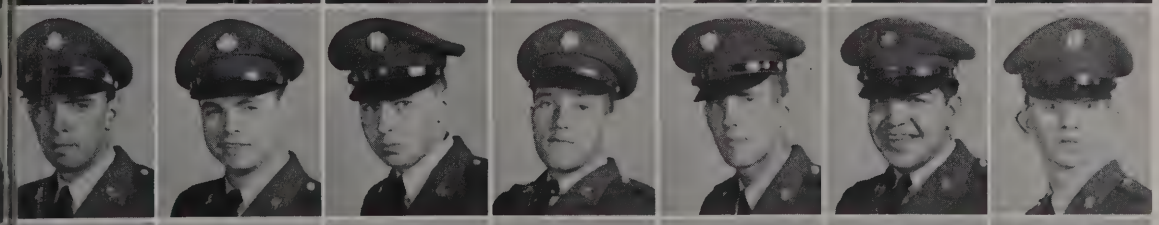

Cole, Garnet L.
Couture, LeRoy A.
Crofoot, Charles M.
Crone, Carl E.
Crowther, Allan D.
DeCoteau, Fred E.
Dolan, John J.

Downs, George E.
Duarte, Robert
Dupere, Laurence
Duprey, Robert E.
Durham, James T.
Eddington, Jack R.
Engel, Edwin R.

Farias, Charles L.
Fitch, Edward F.
Foley, William J.
Ford, Allen C.
Frazier, Donald W.
Fritch, Edward A., Jr.
Fuller, Robert L.

Gammon, Hollis D.
Garza, Gonzalo
Gearhart, Douglas R.
George, Jerome B.
Gicla, Robert S.
Glines, Elbert
Green, John R.

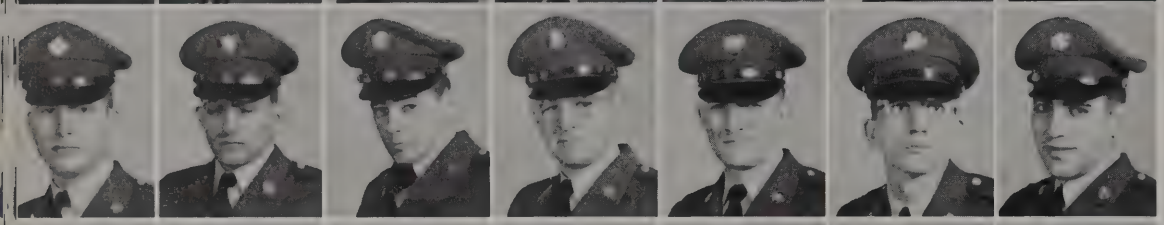

Griffin, Medford R.
Gullace, John
Gunn, Thomas C.
Hacker, Roger L.
Hamm, James F.
Harris, Ernest S., Jr.
Heffelfinger, Philip D.

Hoard, Arthur
Holbrook, Charles D.
Hosby, Morris R.
Hotaling, Bernard D.
Hoy, Joseph W.
Huffman, Charles W.
Hull, Walter N.

Hulsey, Marvin
Hyink, John R.
Jimes, Larry D.
Johnson, Bruce
Johnson, Dale M.
Johnson, Francis M.
Johnson, James C.

Jones, Charles, Jr.
Jones, James D.
Kamakawiwoole, William C., Jr.
Kjos, Harley K.
Kenyon, Homer E., Jr.
Key, James
King, Louie

King, William C.
Korica, Peter, Jr.
Krajci, Michael J.
Kriener, Clarence
Lafferty, Dennis P., Jr.
Lee, Jack B.
Lias, Richard G.

Locke, James R.
Locke, Thomas W.
Lodge, Glen A.
Lucas, Peter W.
Mayhew, Arthur
McBride, Frederick D.
McGraw, James C.

McMahon, James
Melillo, Daniel
Michael, Frederick S.
Miller, Larry H.
Miller, William J.
Modawell, Bobby M.
Moore, Larry T.

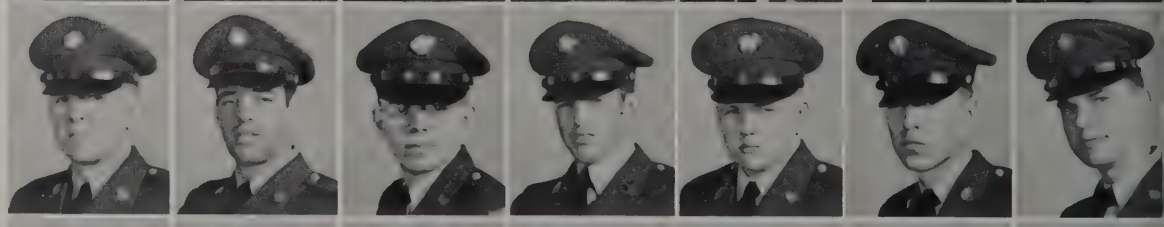

Morales, Pablo
Mosier, Richard E.
Mosman, Darwin D.
Moyer, Robert D.
Muldoon, Joseph J.
Murchison, Robert A.
Nettles, Robert E.

Newman, Gary A.
Pass, Richard M.
Payne, Fred D.
Payson, Melford L.
Peeks, Maclyn A.
Perez, John E.
Perkins, David J.

Persiano, Robert
Phelps, Alva D.
Pinkston, Thomas H.
Psomas, Leonard W., III
Ramos, James R.
Reyna, Carlos R.
Reynolds, Ronald R.

Rhodes, Charles
Richard, Peter
Richardson, William L.
Richelsen, Richard R.
Robinson, James
Roll, James R.
Romah, Alexander N.

Rudderow, William S.
Rudolph, Albert, Jr.
Sandrock, Jerry F.
Schonlaw, Gary E.
Scott, Everett D.
Shahbazian, John
Shelton, Edward C.

Sherman, Lawrence T.
Siegfried, James J.
Slack, Leo E., Jr.
Smith, James P.
Smith, Richard L.
Snyder, David L.
Steelman, M. C.

Stover, Joseph W.
Strebig, Dale D.
Sturtevant, Clarence
Swiertz, Martin M.
Synderg, Joe E.
Tedesco, Richard D.
Temples, George W., Jr.

Tiensch, Robert W.
Toomb, Thomas R.
Tucker, Albert W.
Turner, Roscoe L.
Uhls, Donald D.
Veda, Gerald
Vernon, Michael R.

Villars, Jack C.
Walstrum, Frederick S.
Ward, Keith T.
Wehl, Robert O.
Weidner, Charles W.
Whitney, Muron
Wiece, Richard N.

Wilcock, Ronald G.
Wilkinson, Richard C.
Wilson, Joe W.
Wilson, William
Winegarner, Ernest C.
Wolf, James J.
Wolfe, Marvin

Wolff, Kenneth R.
Woodmore, Charles H.
Yarnell, Ralph R.
Yerby, Philip W.
Zehr, Wilbur R.

USASAITG STAFF

COLONEL WILLIAM A. GLASS, JR.
Commanding Officer

LIEUTENANT COLONEL HOWARD A. GORMAN
S-3

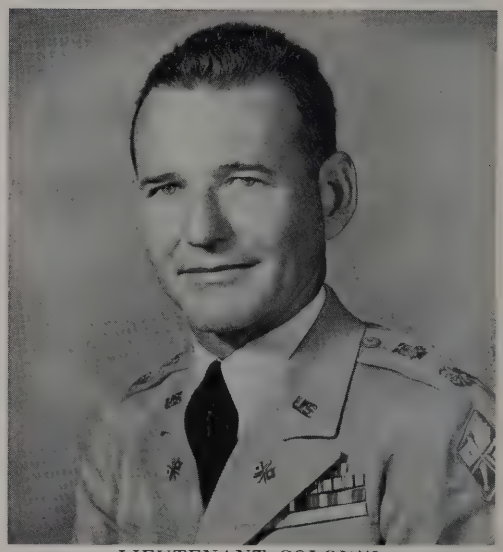

LIEUTENANT COLONEL
HAROLD C. WILLIAMS
Executive Officer

CAPTAIN NELSON A. LECKLIKNER
Assistant S-3A

FIRST LIEUTENANT ERNEST R. MARCHI, JR.
Adjutant

FIRST LIEUTENANT GERALD E. LYONS
OIC, *S-4 Section*

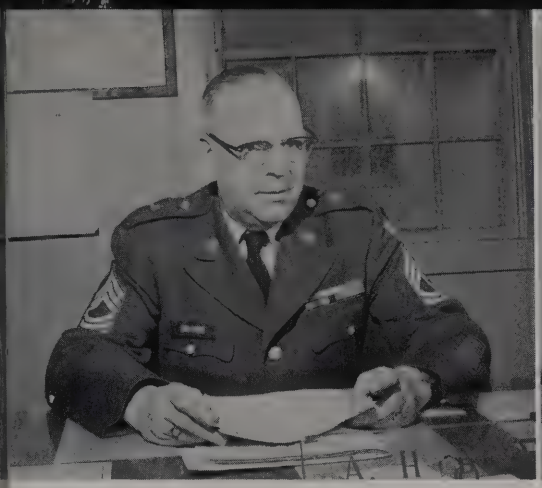

SERGEANT MAJOR ALBERT H. BROWN
Sergeant Major

SERGEANT MAJOR ORVILLE EASTWOOD
S-3 Section

MASTER SERGEANT THOMAS MANGELLY
S-3 Section

Clerks, S-3 Section

MASTER SERGEANT
ROY B. REYNOLDS, SR., and Clerk
S-4 Section

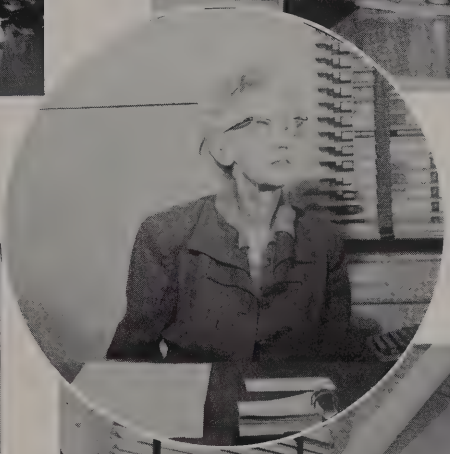

MISS SUE BRANCH
Secretary to Co

S-4 Personnel

Adjutant Section

1st TRAINING BATTALION USASAITG

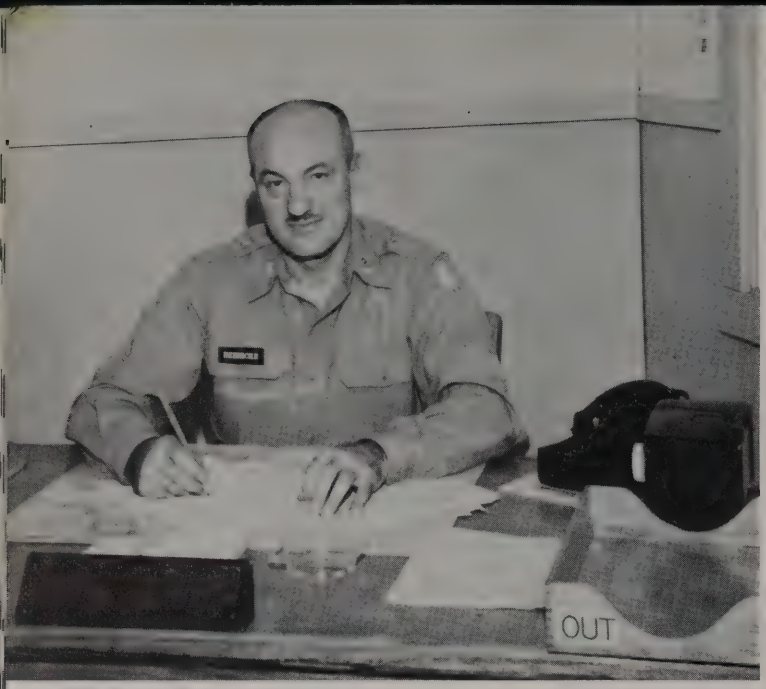

MAJOR ERWIN P. REINECKE
Commanding Officer, 1st Training Bn
USASAITG

MASTER SERGEANT LESTER R. COOLEY
Sergeant Major

PFC JAMES R. CROMIE
Battalion Clerk

TRAINING COMPANY "A"
1st Training Battalion
USASAITG

LIEUTENANT GOVAN C. THOMAS
Company Commander

MASTER SERGEANT HOMER A. PINGLEY
First Sergeant

CPL HORNSBY and CPL FREDERICKS
"A" Co. Clerks

Supply Room

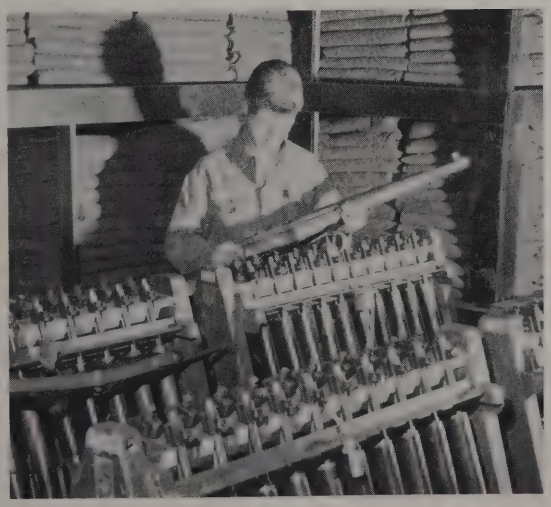

Arms Room

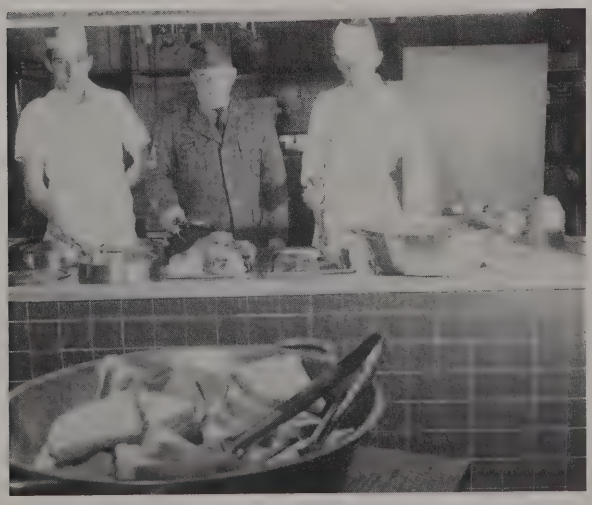

MASTER SERGEANT JOSEPH J. MURPHY
Mess Sergeant and Cook

MASTER SERGEANTS
Cornelius, Elbert
Freeman, Clyde E.
Jackson, Marvin W.
Keith, George A.
Murphy, Joseph J.
SERGEANT FIRST CLASS
Lee, James
SERGEANTS
Dukes, Arthur

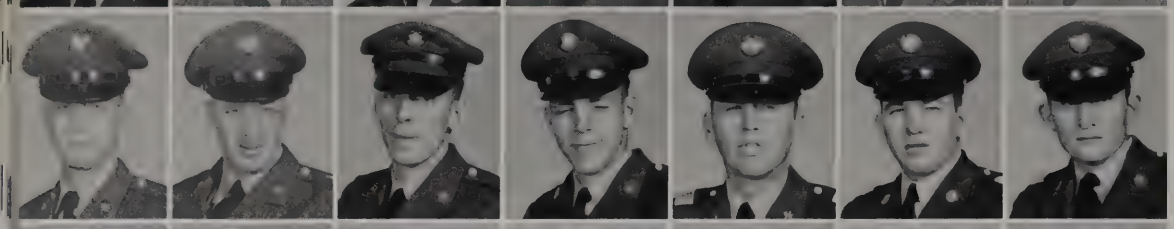

Gregory, Leon J.
Greiner, Hiram B.
SPECIALIST FIFTH CLASS
South, Luther S.
CORPORALS
Beall, Robert H.
Bensley, Cassius A., Jr.
Britton, Johnny
Buckley, Howard W.

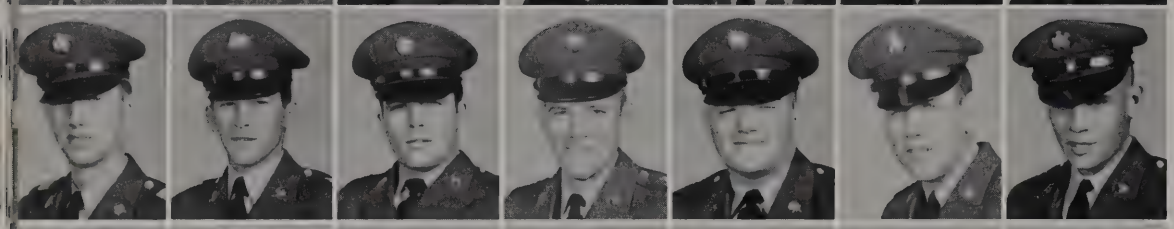

Crain, Wid W.
Goforth, Ray V.
Hornsby, Raymond L.
Land, William E.
McGahan, Joseph V.
Ross, Elmer
Sanford, William L.

Schiesser, David A.
St. Martin, John L.
Scott, Maurice E.
SPECIALIST FOURTH CLASS
Frederick, Richard L.
PRIVATES FIRST CLASS
Watts, Franklin E.
Wilson, James, Jr.
PRIVATES
Adams, Billy W.

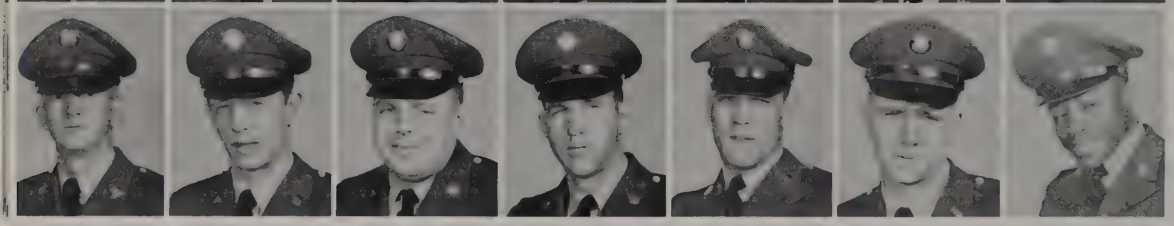

Adams, Mickey R.
Albert, Basil H.
Anctil, Ernest E.
Anderson, Freddric L.
Arendall, Ronnie L.
Arends, Roger L.
Atkinson, Willie L.

Aulicino, John R.
Austin, Leland R.
Bader, Leo L.
Barrett, Stanton F.
Barley, Tommie M.
Beaudis, Paul M.
Bennett, Lonnie L.

Benson, Lester
Besser, Lawrence E.
Best, Harry C.
Bixby, Robert E.
Bland, Norwood T.
Bloor, James W.
Bode, Eugene R.

Boger, Earl J.
Bohrer, R. T.
Bradley, William H.
Brewer, Anatole L.
Broome, Simeon A.
Brown, Theodore, Jr.
Buckmaster, Clyde A.

Buczek, Thomas F.
Burdette, Robert A.
Burnett, Charles
Bush, George B.
Butler, Murray S., III
Campbell, Charles T.
Caraballo, Torres A.

Carbone, Joseph L., Jr.
Carter, Jimmie D., Jr.
Cash, Virgil G.
Casiano, Jose
Cassese, James
Cassidy, John T.
Castleman, Larry

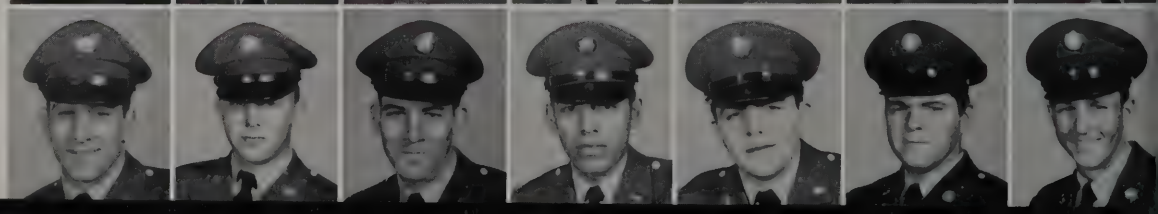

Cavataio, Salvatore
Cleary, Charles M.
Clee, James J.
Clement, Charles D.
Clemons, Billie
Clevenger, Harld K.
Coker, Bobby E.

Cobb, Richard C.
Colbert, Raymond C.
Conley, Stanley
Contreraz, Robert A.
Cook, Donald E.
Cook, Wilber L.
Coplinger, Hal W.

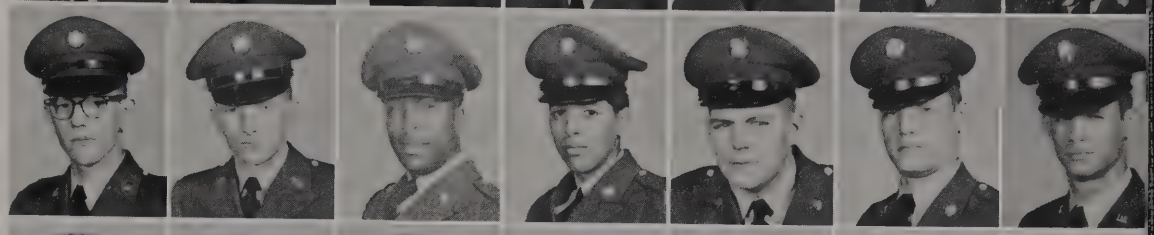

Cosner, Gaynor L.
Cotton, George R.
Crespo, Justiniano V.
Cross, Allan L.
Crough, James W.
Croutch, Andrew G.
Crowder, Ted

Curington, Billy R.
Dahm, Bruce R.
Dalrymple, Horace
Daniels, Billy J.
Daniels, Richard
Davenport, Harold
Deavenport, Loyd S., Jr.

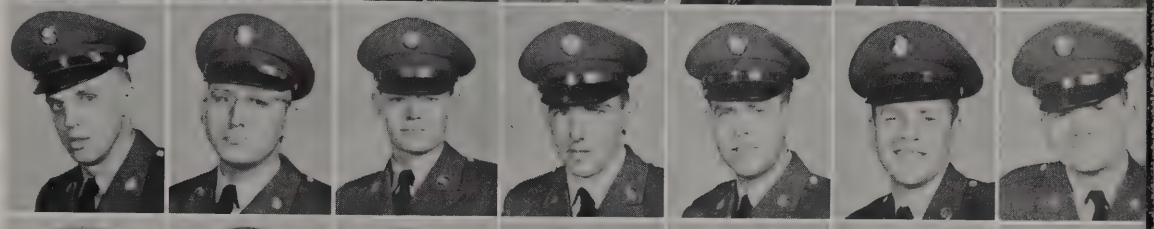

DeBritto, Joseph A.
Deckard, Johnny L.
Decker, Edison
Dimmick, Sherman N.
Downer, Ralph I.
Dracha, Clarence W.
Duncan, Alton, Jr.

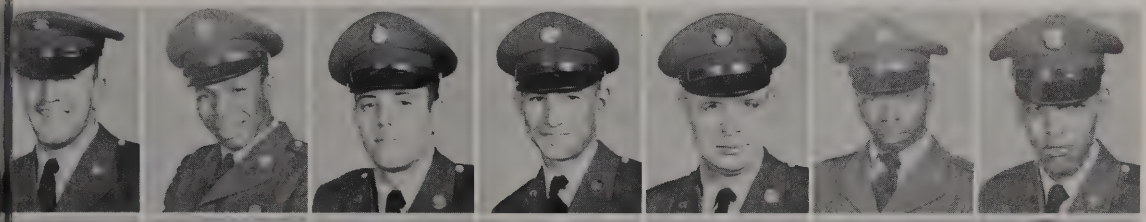

Eck, John D.
Edlow, William H.
Edwards, Boyd R.
Ellcey, Ronald F.
Ellis, Oliver R.
Enos, Mason
Farley, Tommy

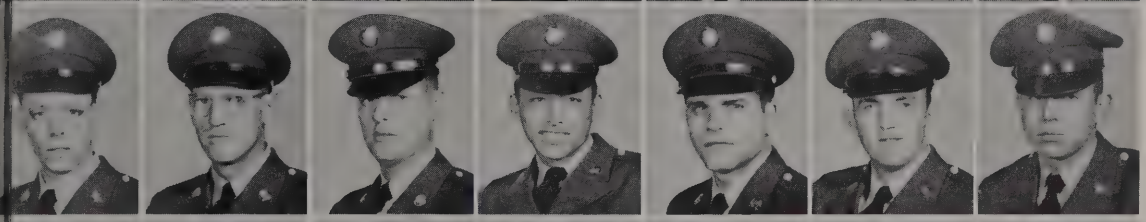

Farrell, David M.
Finkbeiner, Roy R.
Fitzgerald, Michael
Flores, Adan, Jr.
Florio, John
Flynn, Edward J.
Fountain, Charles A.

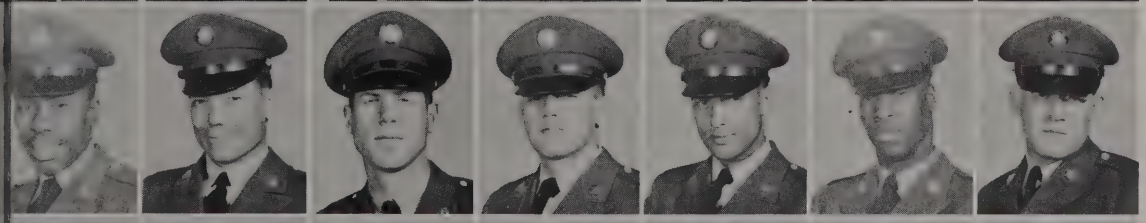

Francis, Joe R. V.
Fuqua, Gene A.
Gallaher, Harold
Galtieri, Joseph M.
Gautier, Whitmore J.
Gee, Richard
German, Ronald

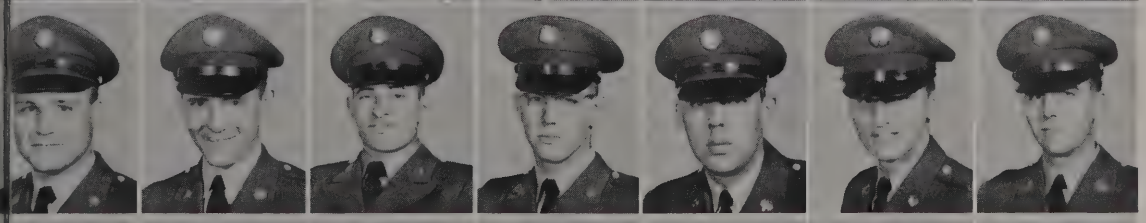

Giorgi, Leonard G.
Glosser, Jerry L.
Goffinet, Paul E.
Goldman, Owen
Gosse, Richard V.
Graves, Ernest E., Jr.
Gunter, Robert E.

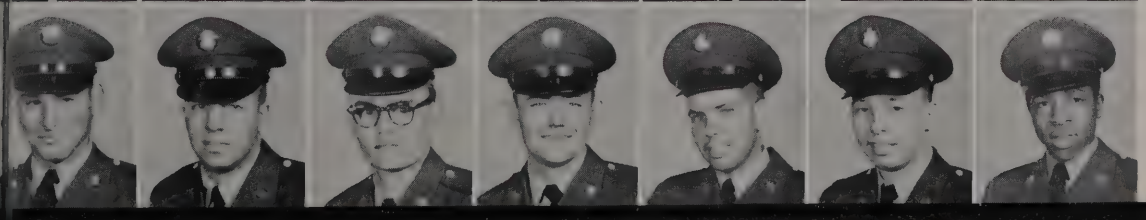

Hacker, Bernard
Hackman, Harold H.
Haiar, Glenn F.
Hamilton, James F.
Hamilton, Virgil R.
Harrelle, Peter E., Jr.
Haynes, Willie J.

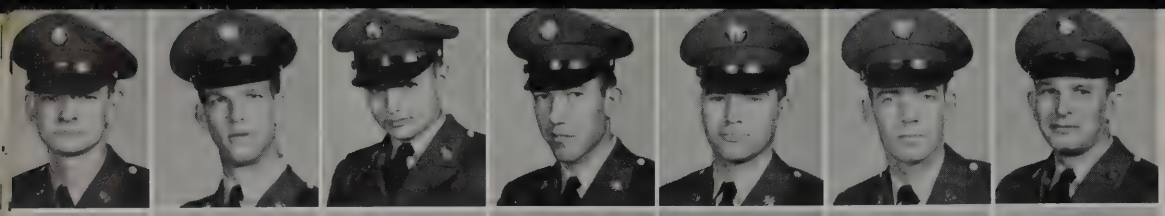

Hays, Milburn W., Jr.
Hedvall, Raymond E.
Hein, Jerome M.
Hinajosa, Gustavo
Holmes, Ronald W.
Hornsby, George W.
Huber, Billy J.

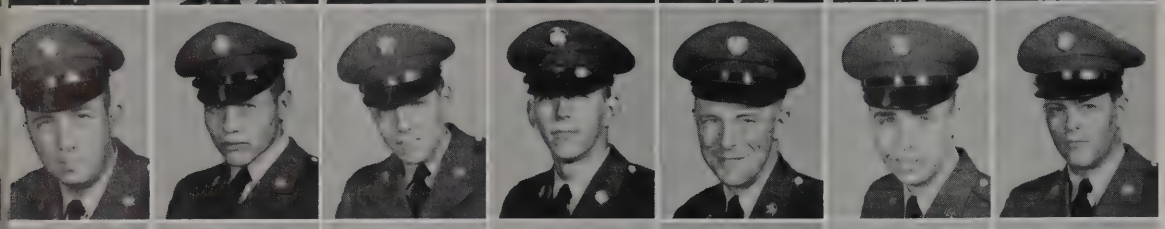

Hudson, Thomas E.
Hurst, Jackie C.
Hyde, William
Imel, Roy Lee
Jackson, Edward L.
Jahn, Kenneth A.
James, Virgle C.

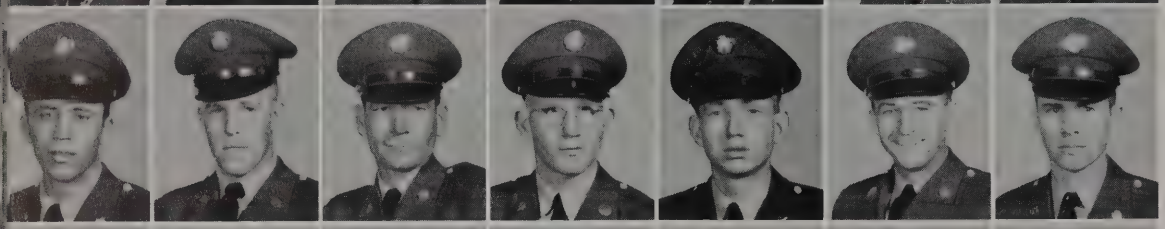

Jasinski, Kenneth C.
Jefferson, Virgil W.
Jessee, Oscar M.
Johnson, Lyle E.
Jones, Billy
Juda, John N.
Kannengieser, John

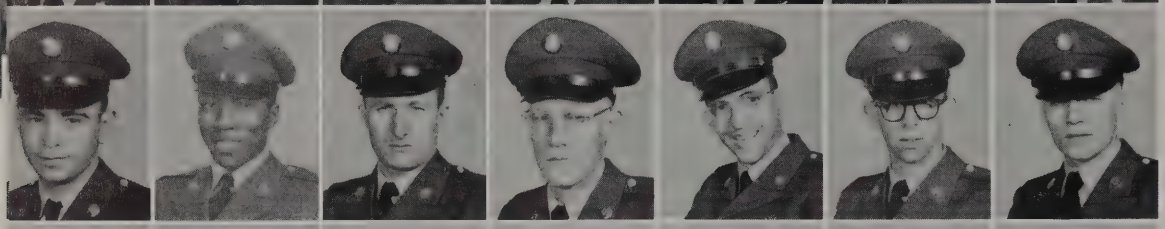

Keiffer, Joseph
King, Bobby C.
King, Robert K.
Kinsey, William C.
Kinslow, Charles
Kitchens, Richard
Kline, Albert H., Jr.

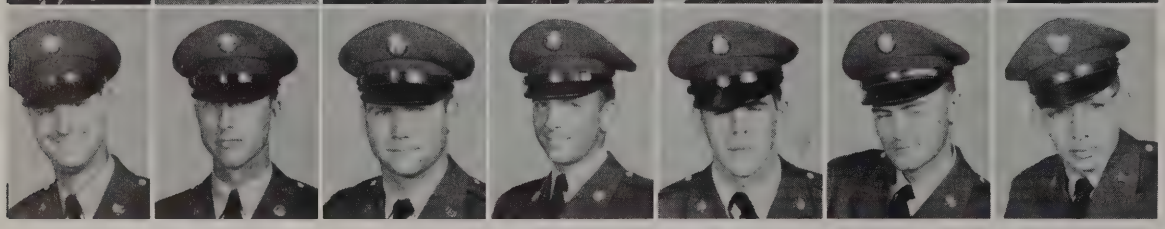

Kopelman, Bernard W.
Krone, Carl R.
Kropff, Jerry
Kruys, Gerard
Lengle, Harvey A.
Lloyd, Paul M.
Lowen, Walter C.

Luedtke, Ronald W.
Lyons, Myrris L.
Mahoney, John
Maisam, Benedict
Mandolini, Albert
Marcil, Walter
Marsh, James E.

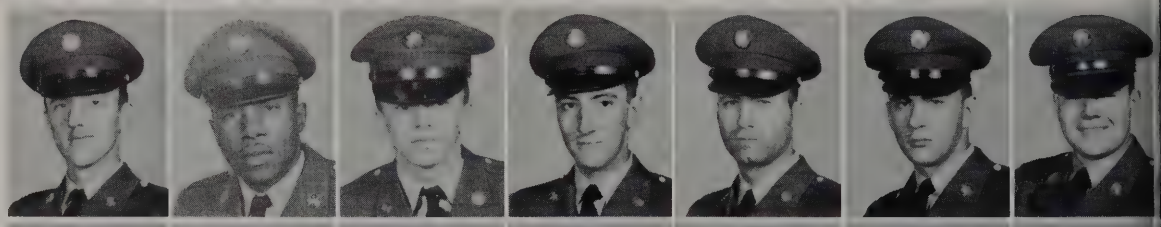

Mattingly, Kenneth
Mauk, Bobby J.
Maymi, Julio C.
Maze, Dennis E.
McBurnett, William C.
McGough, Ralph E.
McHenry, Patrick E.

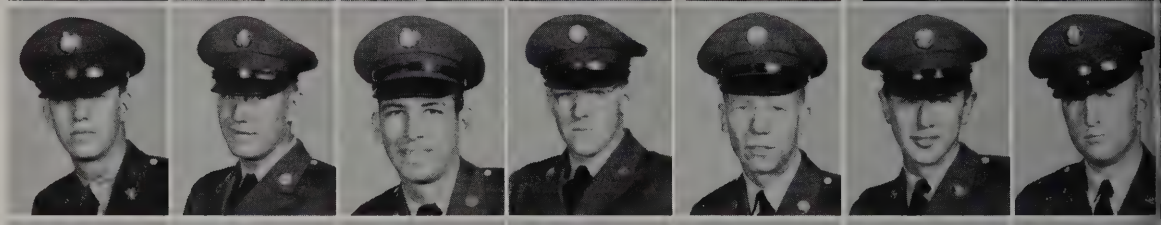

McKee, James E.
McKennry, Edward W.
McKinnon, Ronald
Meredith, Walter D.
Meyers, Melvin W.
Middlebrooks, Perry J., Jr.
Mile, Leon W.

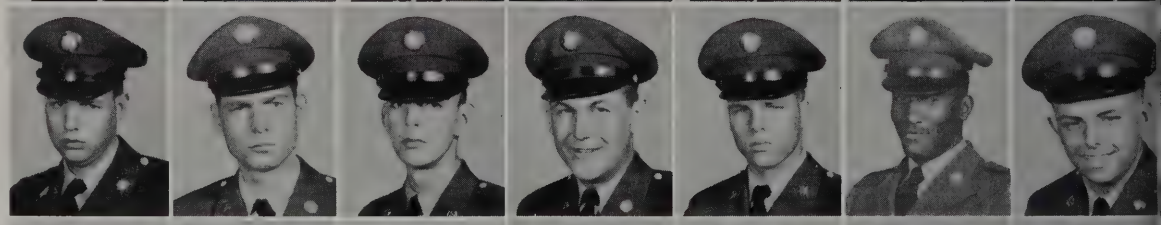

Miller, John A.
Moore, Bradley J.
Moore, James O.
Morehead, Jimmy L.
Morris, James E.
Morris, Walter
Morton, John S.

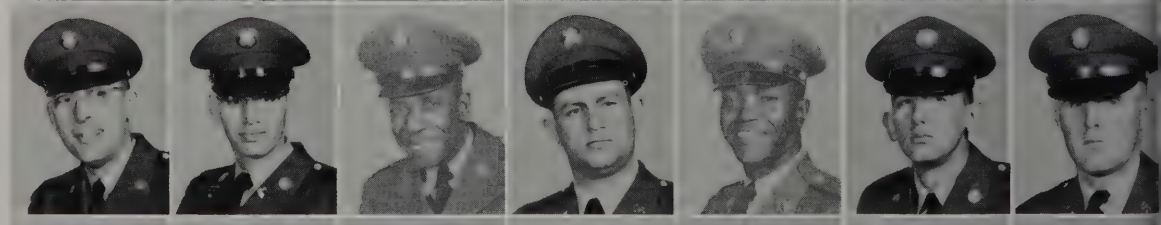

Nagasawa, Joe
O'Brien, Michael T.
Patterson, Charles J.
Payne, Charles
Pekich, John E.
Perez, Martin J. E.
Phillips, E. W.

Phillips, Jerry M.
Pitkin, William, Jr.
Price, Melvin J.
Price, Ralph L.
Pruitt, George E.
Psalidas, James, Jr.
Purdie, Joel D.

Pyefinch, James R.
Ragsdale, Samuel M.
Reed, Lawrence L.
Reizer, Leo J.
Rice, Troy E.
Ripka, Walter R.
Rivera, Jesus R.

Roach, Hobart S.
Roark, Nessie E.
Rose, Thomas L.
Ross, Edward J.
Rowling, Robert J.
Ryan, Karl L.
Salas, Gilberto

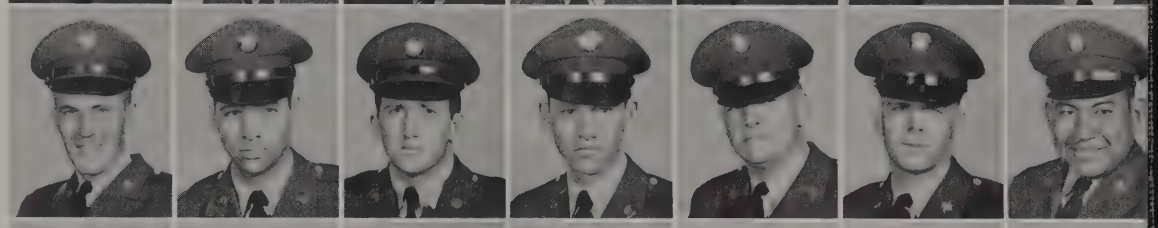

Sammons, David E.
Sanders, Dale
Sauter, Donald R.
Schofield, Donald T.
Schubart, Robert N.
Sealscott, Alan J.
Seda, Henry

Servello, Vincent E.
Sheard, James
Sheckler, Larry G.
Shuier, Willie C.
Sims, Elroy
Smith, James
Solis, Guadulupe G.

Spear, Robert L.
Spoehr, Robert
Steadman, William F.
Steel, Edgar A.
Stokes, John C.
Stover, James C.
Tassone, Eugene A.

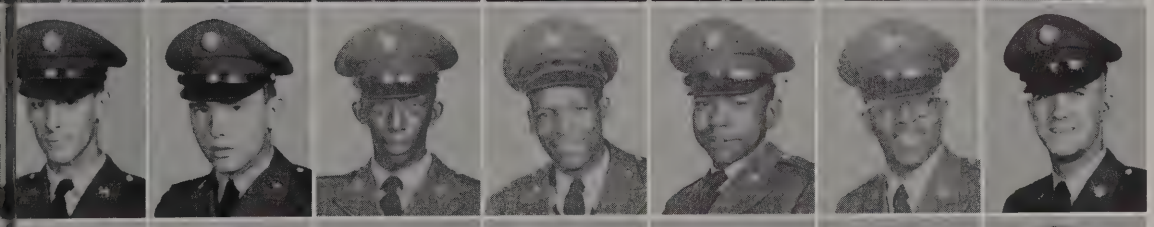

Taylor, John E.
Tegeler, Leonard H.
Terry, Willie J.
Thompson, Vester
Tillman, Charles E.
Timley, Melvin
Tipps, Terry

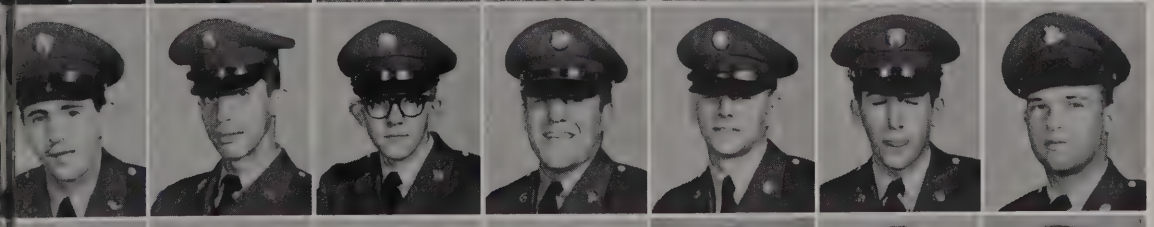

Torres, Luis A.
Torres-Hernandez, Ramon A.
Trudeau, Donald F.
Tryban, Lawrence R.
Vagilla, John J.
Valdez, Cristobal
Vanderbilt, David J.

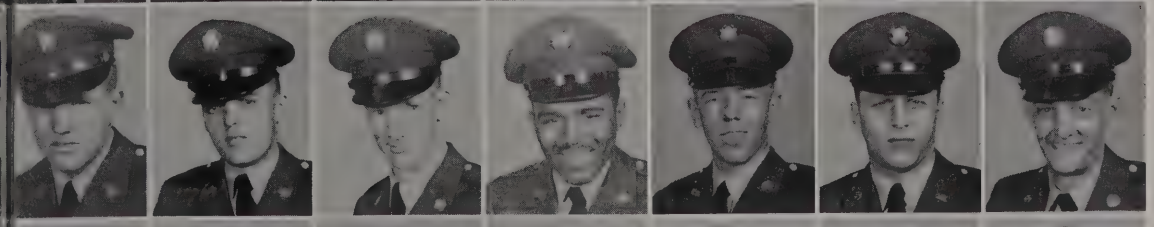

Wallace, James
Walsh, Joseph P.
Watkins, Tommy G.
Wellington, Willock J.
Wells, Ronald E.
White, Edward H., Jr.
White, Eugene T.

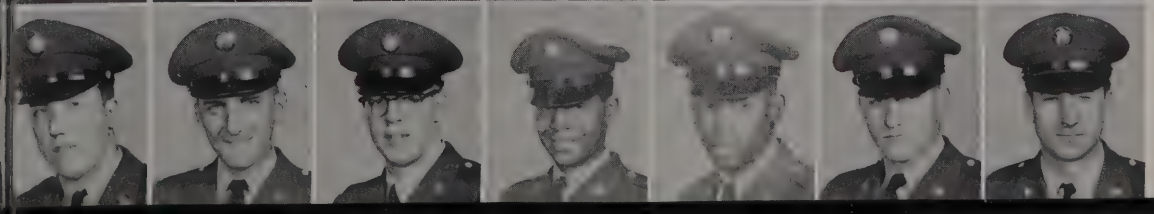

Whitlock, Francis
Wilczewski, Paul
Williams, Larry H.
Williams, Richard
Willis, Samuel L.
Wirtes, John M., Jr.
Zarins, Uldis

TRAINING COMPANY "B"
1st Training Battalion
USASAITG

LIEUTENANT ROBERT J. KILMAN

MASTER SERGEANT ROBERT H. DOOLEY
First Sergeant

CPL TABOR and PVT ALLEN
"B" Co Clerks

MASTER SERGEANTS
Reynolds, Verna C.
Stiver, William H.
Ward, Andrew J.
SERGEANTS FIRST CLASS
Blankenship, Willard
Dukes, George A.
STAFF SERGEANT
Hall, Richard V.
SERGEANTS
Campbell, George R.

Jenkins, Robert
Nordstrom, Harold J.
Olson, Darwin D.
SPECIALIST FIFTH CLASS
Drew, Leon I.
CORPORALS
Bertoncin, Julius B.
Harwood, William S.
Kitkowski, Leonard J.

Lypka, Michael
Malcom, Joseph M.
Smith, Paul E.
Smith, Richard T.
Steelman, Thomas B.
Tabor, Peter G.
SPECIALISTS FOURTH CLASS
Maculevics, Mecislavs

Slaminko, Robert H.
PRIVATES FIRST CLASS
Cromie, James R.
Freeman, Lyle I.
Pelletier, Donald D.
PRIVATES
Ackley, Norman A.
Adkins, Donald R.
Anderson, Gerald R.

Archer, William A.
Barlow, Raymond A.
Barrentine, Henry E., Jr.
Barron, Sharrod
Bennett, Richard W.
Berkey, Harry A.
Blankenship, Hubert D.

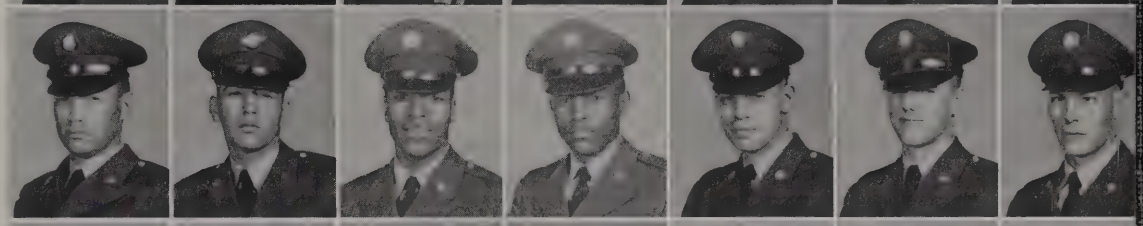

Bowler, Francis K., Jr.
Bracken, Lloyd W.
Bridges, Roy C.
Brown, David R.
Bruce, Thomas J.
Bruening, Clarence A.
Buell, Frederick F.

Burgman, Joseph R.
Bussell, Francis
Carter, Rogar N.
Cason, Jerry D.
Chambless, James W.
Clark, Robert L.
Clements, Bobby

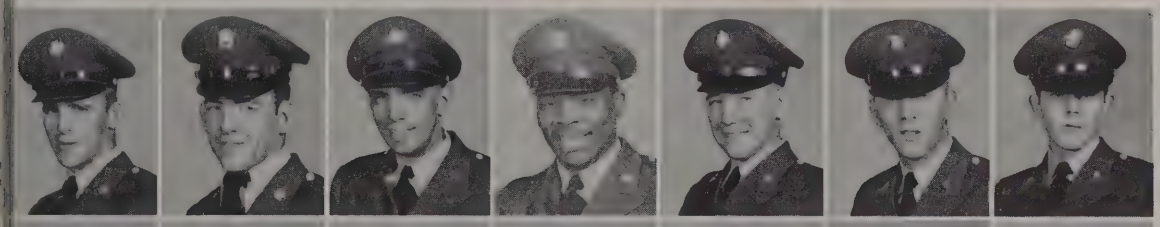

Clingan, David
Cluiss, James H.
Cole, Garnet L.
Collier, Mack A.
Conley, Josiah E.
Connors, Robert F.
Cornwell, Ted L.

Cotey, Arthur E.
Crane, Joel P.
Crawford, Donald H.
Crowder, Thomas F.
Croy, Bobby E.
D'Agostino, Louis S.
Daniel, Frederick O.

Davidson, Fredmand W.
DeFord, Daryl D.
DeLucia, August R.
DeMonte, Ronald A.
Densmore, Howard A.
DePolo, Nicholas
Dosch, Edward J.

Doughty, John M.
Dunnigan, Bernard A.
Ewing, Raymond M.
Fisher, John E.
Fisher, Nevin E.
Foreman, Stanley F.
Frazier, George B.

Frittitta, Giancarlo
Fruth, Dean G.
Gildner, Albert R.
Giles, Gary D.
Gilmore, Gerald
Glasco, Charles S.
Gonzales, Jimmy J.

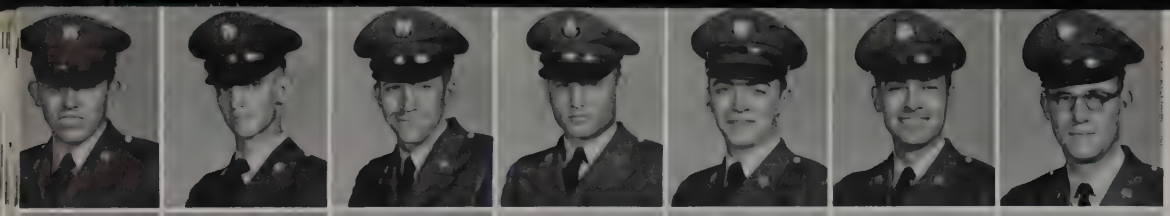

Goucher, Kenneth E.
Goward, Walter
Gowen, Fred H.
Green, Percy C.
Grubbs, William R.
Gutierrez, Joe
Hall, William E.

Hammer, Donovan
Hanna, Charles
Harrington, James H.
Harris, Ernest J.
Harris, James A.
Harvey, Primes, Jr.
Heard, Arthur

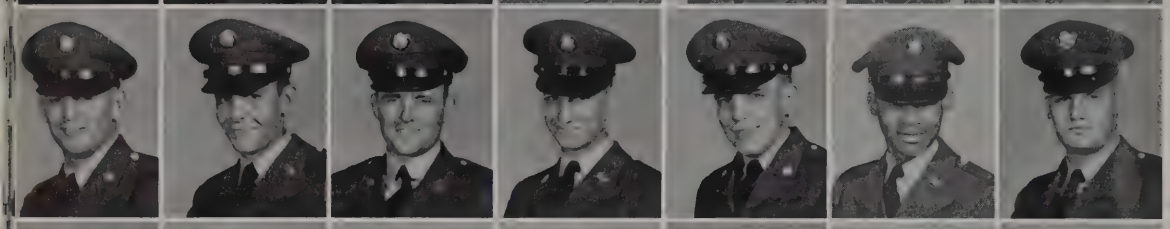

Heimann, Adolf
Heisel, Roy H.
Helm, Dale L.
Hemingway, George
Henley, Keith F.
Hill, Louis, Jr.
Hoffman, Andrew

Holland, Edward
Hollis, Robert
Holloway, Richard L.
Hook, Frank L.
Hughes, Brian C.
Hughes, Edgar A.
Hughmanic, Carl E.

Hunter, Raymond
Hutcherson, Dewey L.
Iacuzza, Phillip
Jackson, Daniel F., Jr.
Jacobsen, Donald
Janzen, Heinz F.
Jarnig, Frank H.

Jenkins, James
Johnson, Donald
Johnson, Harold M.
Johnson, Jerome
Johnson, Richard L.
Jones, James L.
Jones, Wilmer J.

Jordon, Tommy R.
Jung, Jerry L.
Kane, John R.
Kaplan, William
Kelley, Raymond J.
Kelly, William R.
Kennedy, Henry

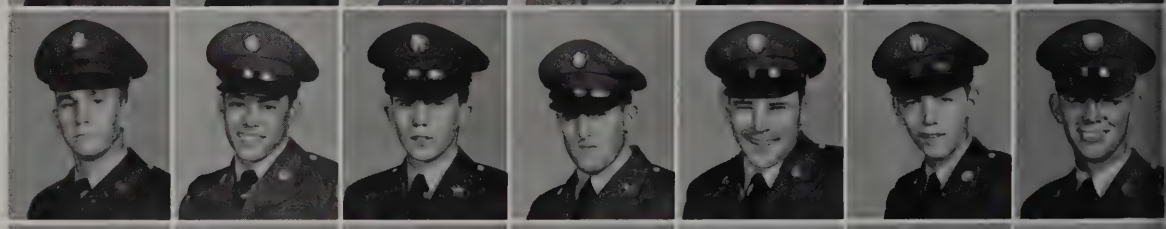

Kennedy, Kenneth
Kiessling, Carl
Kinney, Richard J.
Klinger, Donald L.
Krabill, William H.
Kuiczak, Victor M.
Lab, William

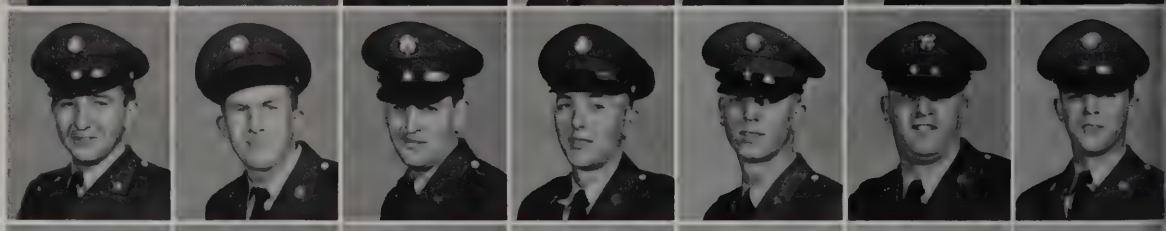

Langley, Larry E.
Larson, Roger L.
Lefebure, Joseph A.
Leonowski, Michael
Lerfald, Robert M.
Leslie, Lewis L.
Lewin, Paul W.

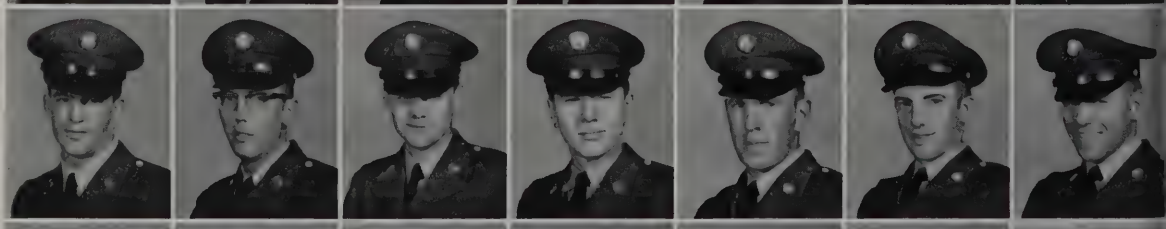

Lewis, Charles N.
Ley, Lloyd W.
Libtick, Larry J.
Lindquist, Lawrence A.
Lookwood, Jason
Lopez, Nicolas L., Jr.
Lovelace, Maso, Jr.

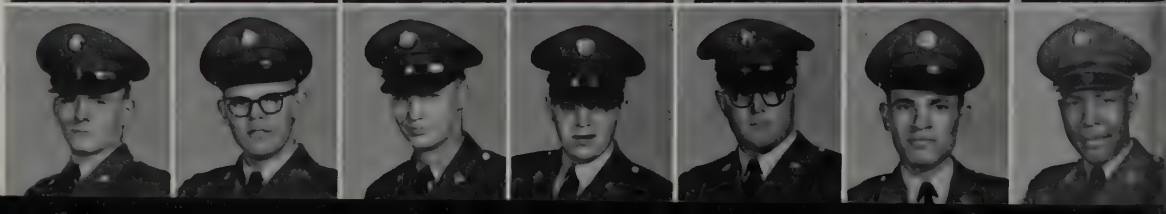

LuGale, John
Mabry, Billy L.
Mahar, Thomas F.
Mailloux, George
Marler, Elgene M.
Martel, Richard R.
Martinez, Johnny

Matyas, Frank
Maze, Gordon A.
Mazzurco, Vincent A.
McClendon, Jack
McElroy, Floyd T.
McHugh, James R.
McLaren, Richard H.

McMullen, Joseph B.
Mendoza, Gilbert A.
Mennes, Rodger
Metzler, Bruce
Meyer, Donald R.
Meyer, Edward H.
Meyer, Melvin M.

Milan, Larry J.
Miller, Marvin G.
Miller, Richard E.
Mitchell, Thomas E., Jr.
Moa, Joseph
Mora, Juan P.
Moran, Bobby

Muth, Herbert
Nagy, Richard
Nance, Bobby D.
Neas, Jon I.
Nerl, Kenneth E.
Ness, Jules M., Jr.
Netter, John E.

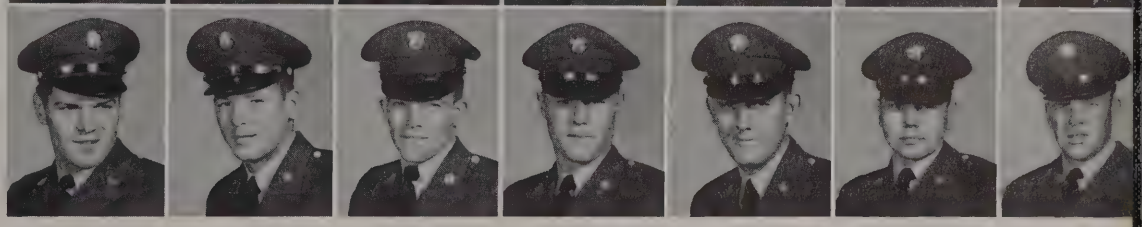

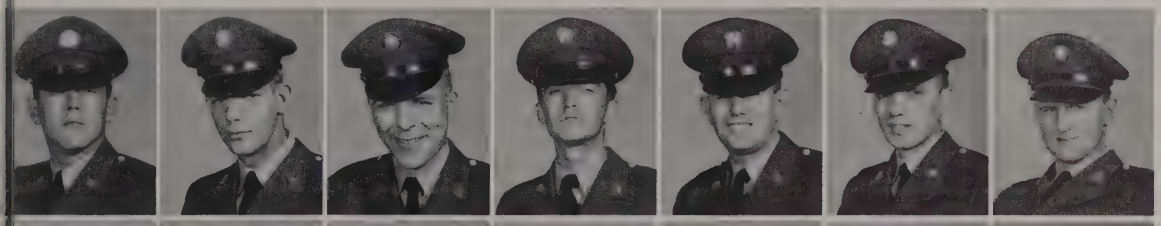

Newberry, Dean A.
Newcomb, Bobby E.
Nightengale, David G.
Noonan, Joseph
Noontz, Winfred D.
Norman, Elgin L.
Noss, George J.

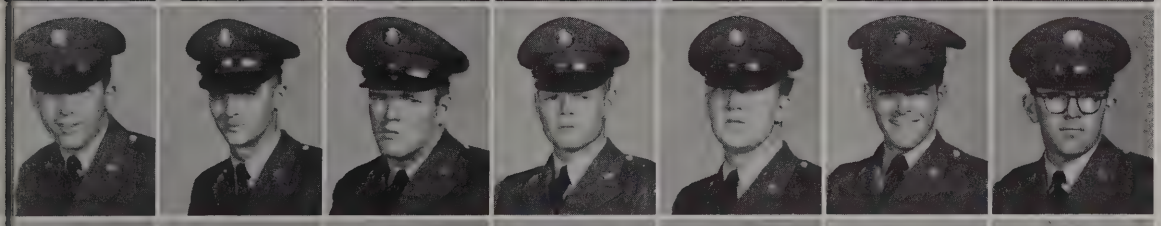

Olear, Joseph
Panszczyk, Nicholas A.
Petty, Frank
Phelps, Kenneth D.
Pitchford, Robert R., Jr.
Platt, Paul W.
Preston, Hobson

Randall, Frank M.
Randol, Thomas L.
Rasmussen, Allen L.
Reels, James D.
Regn, Russell R.
Reid, Paul
Reno, Philip D.

Riley, Troy
Roberts, Charles
Roberts, Robert D.
Roberts, Russell L.
Robertson, Winfred
Rogasner, Werner T.
Rosas, Oscar

Rubino, Ray J.
Rubio, Salvador M.
Russell, Jerry O.
Ryckaert, Lawrence
Salcido, Teodoro, Jr.
Salemi, Dominic
Sanchez, Primitivos

Sandberg, Ronald G.
Sanders, Lloyd E.
Sanders, Norman E.
Sargent, Maurice E.
Schmidt, Michael C.
Schonfeld, Werner
Schreiner, Philip L.

Schulman, Howard J.
Serrao, Joseph A.
Shaddle, William R.
Shedden, Davis V.
Siegfried, James J.
Sisko, Stanley
Skroch, Emil G.

Smith, Gerald W.
Smith, Harold
Smith, Jay C.
Smith, Wayne J.
Smyly, Douglas B.
Soles, Albert H.
Sommers, Robert E.

Springfield, Rodric
Stair, Raymond
Start, Robert A.
Stepanian, William
Stiles, Neal D.
Stombaugh, Clifford G.
Strickler, James H.

Stried, Loren W.
Sudduth, Melvin W.
Sumners, Richard E.
Sutherland, James R.
Taylor, Fred H., Jr.
Tellers, Bernard M.
Tindall, Charles J., Jr.

Tolle, Jimmie
Tomerlin, Alton C., Jr.
Tonyan, Ronald S.
Torres, Jesus S.
Tosh, Richard L.
Toten, William D.
Trammell, Gailen A.

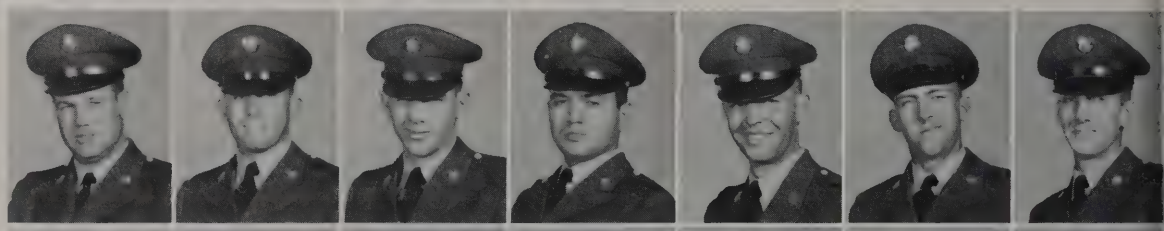

Traylor, Melvin
Tucker, James
Turosik, Robert A.
Unrein, Gerald R.
Updegraff, Floyd R.
Urness, Joseph G.
Van Steenburgh, Donald

Varner, Donald
Vasquez, Robert N.
Walker, James M.
Walker, Mozell
Wallace, Marvin A.
Washington, Elliott
Weaver, Bobby W.

Weaver, Donald E.
Whitaker, Henderson
Wiese, James K.
Wilbanks, Daniel A.
Wilhelm, Roger A.
Williams, Henry P.
Wood, John

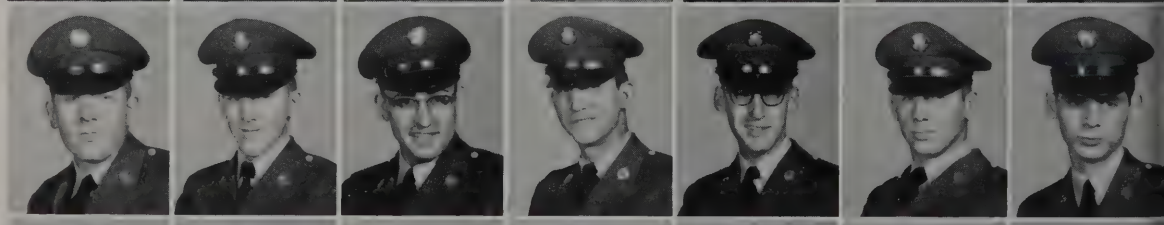

Worthington, Leroy W.
Yefchak, George H.
Youngs, Donald A.
Zecher, John D.
Zoller, Richard H.
Zumalt, LeRoy

NOT PICTURED
Francis, Russell
Outhouse, Arthur J.

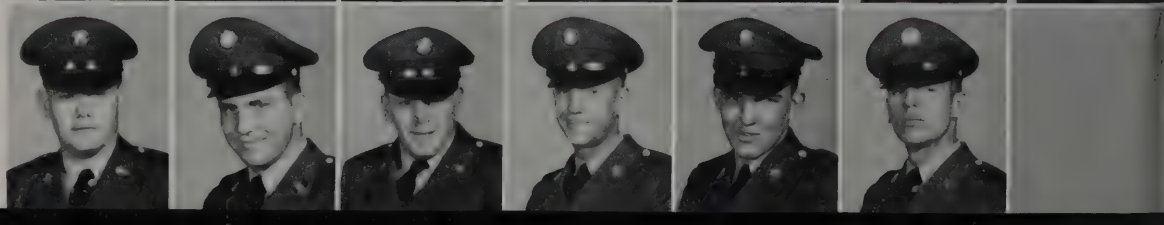

TRAINING COMPANY "C"
1st Training Battalion
USASAITG

CAPTAIN
ROBERT G. CAUDLE, JR.
Company Commander

SERGEANT FIRST CLASS
GRANT HAYES, JR.
First Sergeant

SECOND LIEUTENANT
JOSEPH A. JOHNSON, JR.
Executive Officer

MASTER SERGEANTS
Burns, William J.
Byington, Allen C.
Langston, Jessie B.
Smith, Harry L., Jr.
Yount, Albert P.
SERGEANTS FIRST CLASS
Ammons, James D., Sr.
Andaloro, Samuel

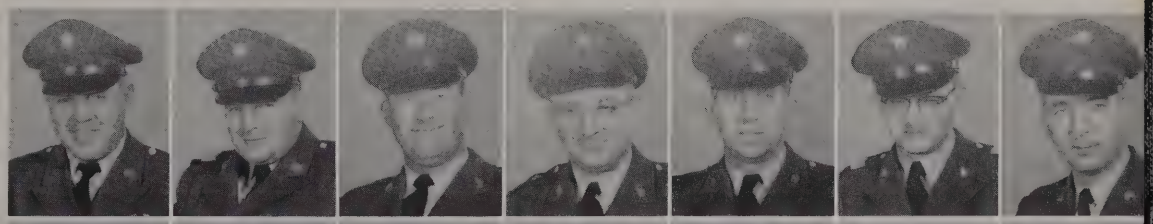

Johnson, James D.
Kuhn, Harold R.
Neskorik, Eugene F.
Sigmon, Jimmie
Watts, Thomas W.
SERGEANTS
Belcher, Charlie B.
Easterwood, Tommy R.

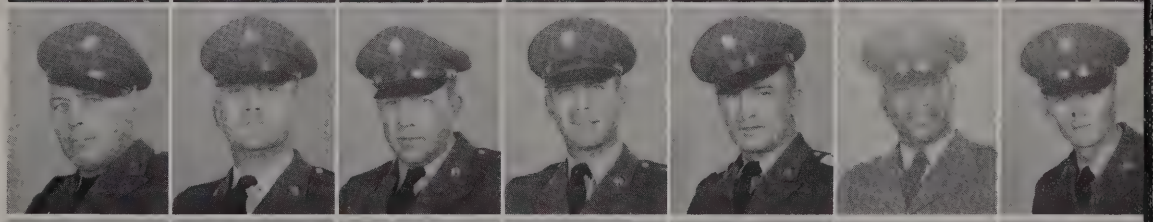

Fravel, Ronald C.
Mansell, Jwel A.
Stevenson, Walter B.
White, James W.
SPECIALISTS FIFTH CLASS
Middlebrook, Richard L.
Sampson, Manuel
CORPORALS
Badger, George C.

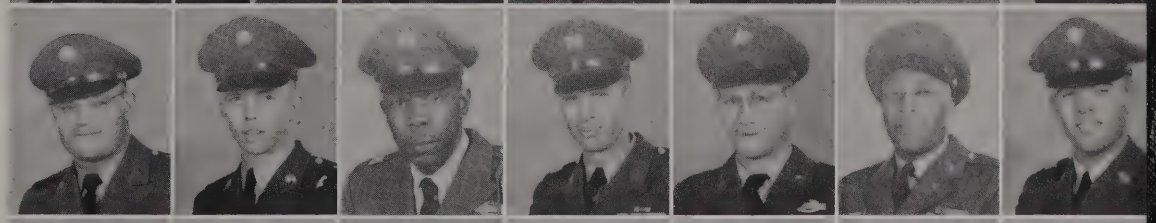

Blessing, Richard L.
Keith, Donald R.
Olona, Phillip T.
Page, Dennis G.
Salley, William E.
Woinar, Gerald S.
SPECIALISTS FOURTH CLASS
Eide, John P.

Jones, Troy T.
PRIVATES FIRST CLASS
Jamieson, Billy G.
Savoy, James
PRIVATES
Alvez, Ronnie W.
Anderson, Lonnie, Jr.
Arnold, Kenneth
Aune, Robert L.

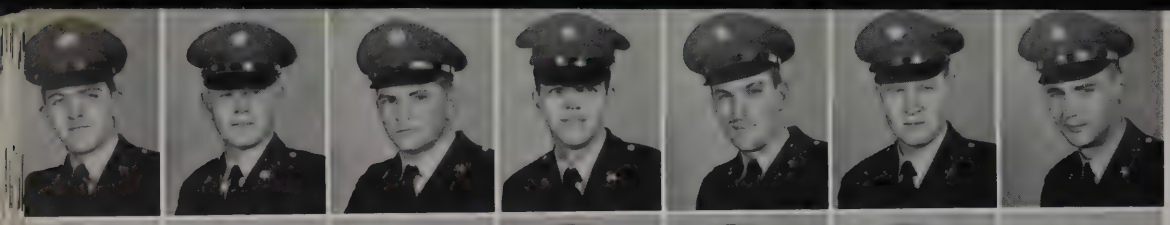

Backus, Paul S.
Bainey, Walter H.
Baker, Beford L.
Bass, James K.
Bates, Harry, Jr.
Bauernfeind, John A.
Baumgartner, Rudolph F., Jr.

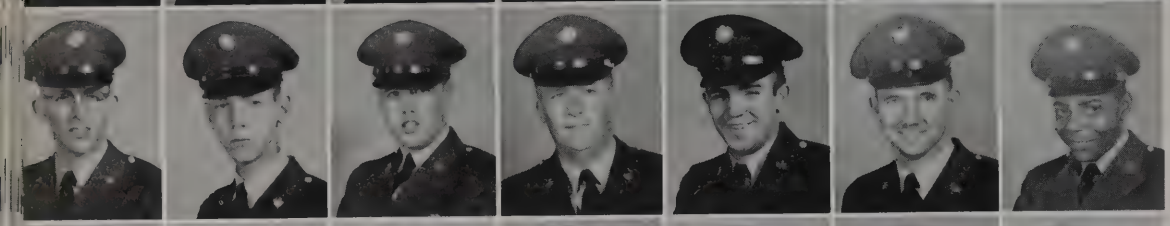

Beimgraben, Norman
Bell, George K.
Bennett, Stephen E.
Bodien, Donald W.
Bond, Richard L.
Bonnefonel, Richard L.
Booth, Roger A.

Brimmer, Ray W.
Brown, Boyd H.
Brown, Joseph D.
Buchhorn, Glenn
Buckholtz, Samuel A.
Buckman, Millard T.
Buford, Donald E.

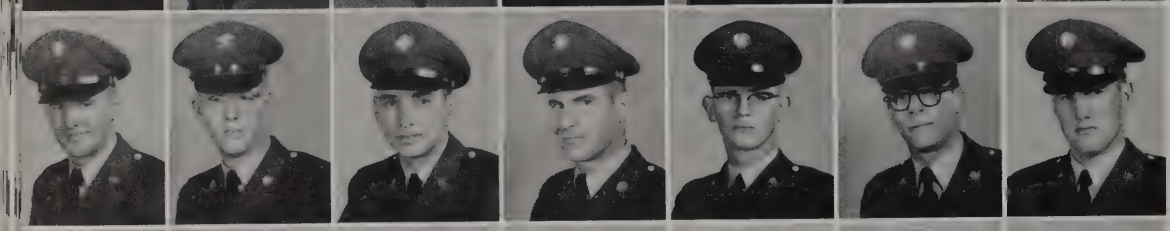

Butcher, Glen E.
Cadwell, Gary L.
Calland, Frederick T.
Campbell, Cecil E.
Carl, Lee R.
Carlo, John
Carmack, Roy L.

Chapman, Garnet W.
Chatfield, Michael A.
Clayton, Charles
Clifton, Jackie W.
Coleman, Leon
Cook, James
Cook, John R.

Creamer, Brian N.
Cumbey, Larry D.
Curnel, Edward A.
Daly, George P.
Daniels, John T.
Delgado Diaz, Miguel A.
Dill, Francis R.

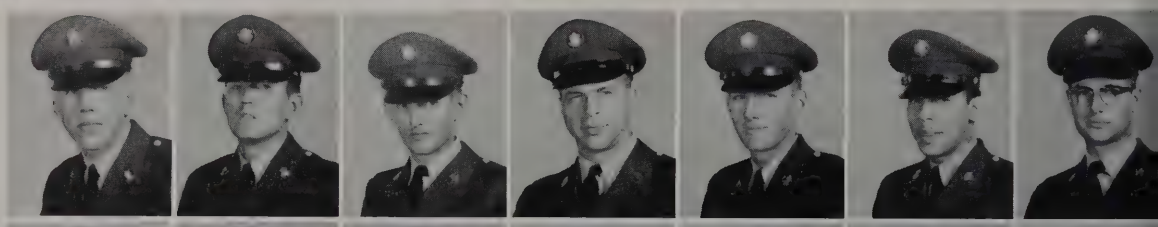

Dillon, Joe W.
Disch, Gilbert, Jr.
Doyle, Leonard R.
Dupuis, Albert R.
Eastburn, W. R.
Elmore, James A.
Estrada, Jose A.

Fentress, James T.
Fike, Jimmy A.
Fink, Haynes M.
Fisher, William
Forbes, Lawrence
Ford, John H.
Forsatz, Richard

Foster, Henry S.
Fournier, Donald W.
Frangie, William J.
Funk, Jerry L.
Fusco, Albert J.
Fusco, John E.
Gamble, James L.

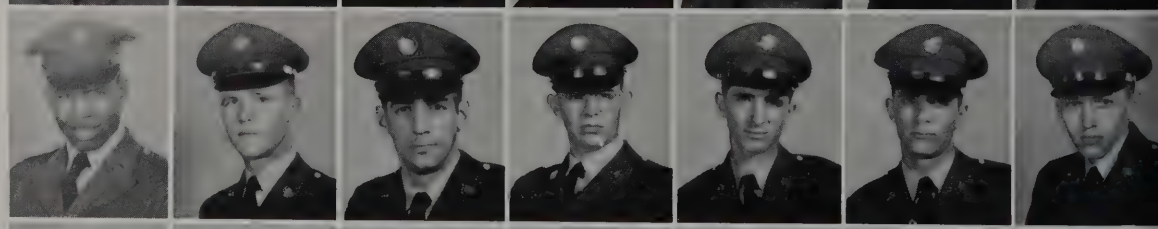

Garcia-Ortiz, Francisco
George, Riese H.
Gibson, Earl R.
Gleason, Kenneth, Jr.
Gollicker, Thomas G.
Gossert, John H.
Granger, Earl H.

Grimes, Donald R.
Grisham, James D.
Guy, Allan R.
Gyr, Thomas L.
Hayes, John J., Jr.
Hart, Robert D.
Heath, James W.

Helton, John C.
Henderson, Paul M.
Heuck, Charles F.
Hobbs, Wayne F.
Holzerland, Arnold W.
Hook, Roderick L.
Howard, Frank T., Jr.

Howell, John F.
Ingram, William R.
Jackson, James C.
Jackowski, Stanley
Jenkins, Gerald E.
Jennings, Franklin D.
Johnson, Allen H.

Johnson, David A.
Johnson, George R.
Johnson, James J.
Johnson, Nathaniel R.
Johnson, Richard T.
Johnson, Tyrone V.
Johnston, Richard

Jonas, Jerome E.
Jones, Don E.
Jones, Robert L.
Jones, Ronald W.
Jonson, Paul W.
Juhl, Dale G.
Kall, John E., Jr.

Kautman, Ervin G.
Keene, David L.
Kelley, Michael P.
Kennedy, Louis J.
Keys, Robert, Jr.
Kidd, Dale T.
King, Larry S.

Lay, Klaus L.
Leggett, Julian
LeSage, Ronald G.
Lindsey, Larry L.
Linhart, Wayne F.
Lipovsky, George A.
Luna, James T.

Lyon, Kenneth N.
Lyons, James A.
Maeda, Herbert M.
Mally, Donald A.
Manis, James L.
Manley, Ronald J.
Marluis, Gerald J.

Marteney, Thomas E.
Maurer, Eddie A.
McClure, Gene E.
McFerran, Jim L.
McGauran, Larry A.
McGhee, Joe W.
McHugh, John E.

Meisenheimer, Robert E.
Melton, Stewart T.
Middleton, Kenneth R.
Miller, Roosevelt
Mitchell, Frank, Jr.
Moore, John G.
Montalbano, August

Morris, William W.
Moses, Ronald L.
Murrell, William
Nanstad, Terry D.
Neigebauer, Charles B.
Norton, Max L.
Obre, George W.

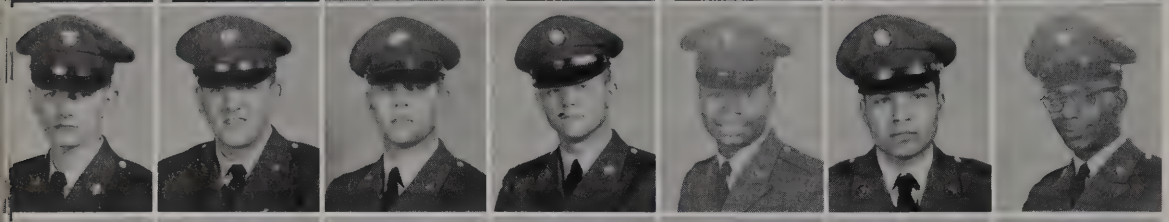

O'Keeffe, Lawrence
O'Neill, Lawrence J.
Otto, Glenn W.
Park, Wayne F., Jr.
Parmer, Talmon G.
Pena, Guillermo R.
Peters, Melvin C.

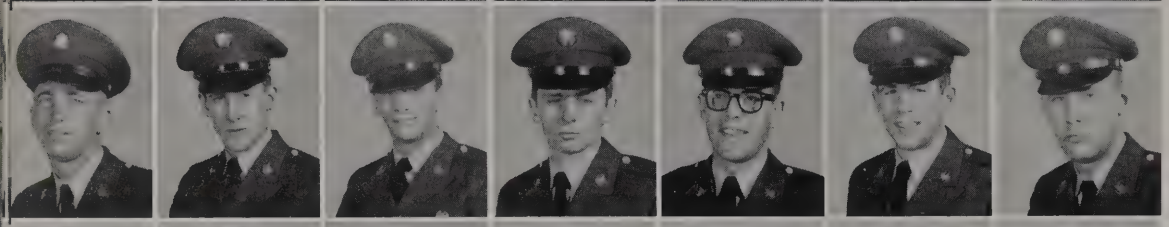

Piske, James A.
Pitts, Robert L.
Phoenix, Normand R.
Pyles, James A.
Quick, Arthor W.
Rich, Thomas L.
Richards, Floyd D.

Riggins, Hubbard
Rister, Floyd E.
Rodriguez, Filiciano J.
Rooney, Robert T.
Rose, Bobbie L.
Santamassino, Rocco M.
Satterman, John H.

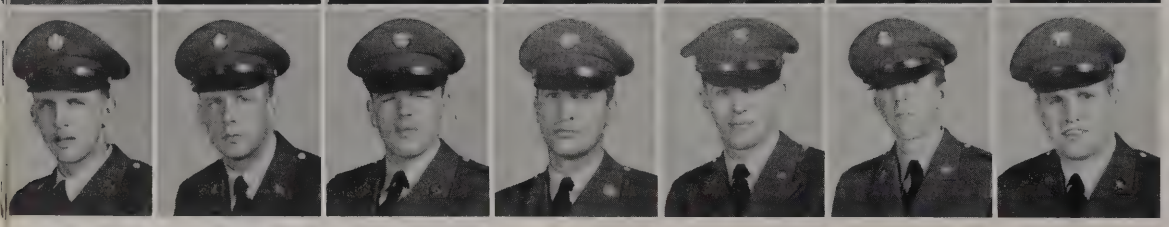

Schmidt, Frederick R.
Schultz, Joseph J.
Scott, Bruce O.
Scurpa, John J.
Segur, Dennis S.
Shaffer, Nyle C.
Sheaffer, Arthur M.

Siebert, Gerd E.
Silva, Jesse
Smetak, Robert G.
Smith, Thomas G.
Smith, Walter J.
Stanuszek, Ben J.
St. Louis, Roger K.

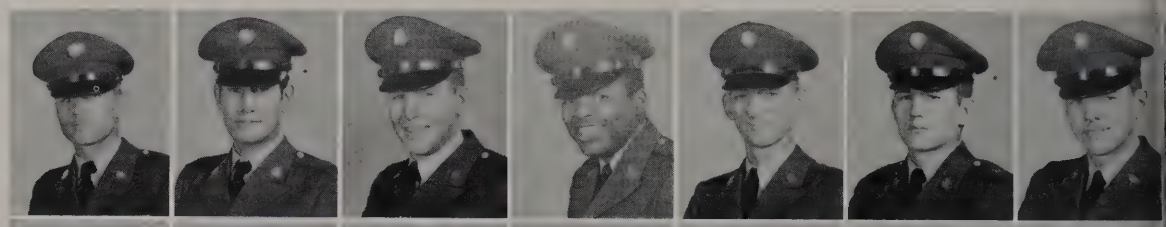

Swart, David L.
Swift, Walter
Swinson, John D.
Tappan, Edwin C.
Taylor, Sidney A.
Thompkins, Andrew L.
Tibbitts, Daniel L.

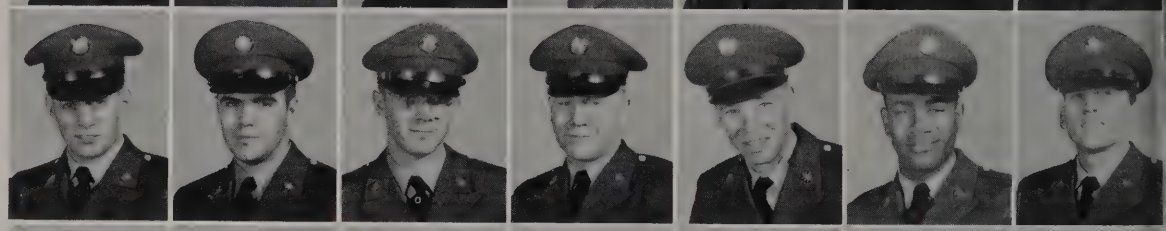

Tinsley, John C.
Torres, Hiram
Trotter, Willie R.
Vonderheide, C. D.
Walsh, John J.
Ward, Wallace J.
Warren, Bobby J.

Watts, Eldridge E.
Weathersby, George
Weberg, Theodore O.
Weissman, Leonard
West, Robert P.
Wilson, James
Wygle, Ronald O.

Zimmerman, Eugene P. T.

TRAINING COMPANY "D"
1st Training Battalion
USASAITG

MASTER SERGEANT EDWARD E. PATTEN
First Sergeant

FIRST LIEUTENANT RONALD E. BIRD
Company Commander

SERGEANT FIRST CLASS MIGUEL DIAZ
Operations Sergeant

CPL KINCER and PFC JACKSON
"D" Co Clerks

PFC BYNUM and CPL BONVENTRE
"D" Co Supply

"D" Co Cooks

"D" Co Chow Hall

"D" Co Day Room

MASTER SERGEANTS
Britten, William B.
Lehman, Dale A.
Murphy, Martin
SERGEANTS FIRST CLASS
Alford, Sam J.
Campbell, Howard B.
Diaz Cartagena, Miguel
SERGEANTS
Bahm, Donald R.

Neston, Anthony P.
Simonelli, Frank R.
Smith, Richard E.
Warrington, George V., Jr.
Wolf, Thomas C.
SPECIALISTS FIFTH CLASS
Cheaney, James R.
Clum, Harold L.

Hearne, Archie
LaCount, S. P.
CORPORALS
Bezler, George
Doyel, Cleatus W.
Hall, Gerald F.
Kincaid, David P.
Kincer, Jerry E.

May, John T.
Sheaffer, John E.
Stewart, Dennis D.
SPECIALISTS FOURTH CLASS
Bonventre, Steven
Grimes, Raymond D., Jr.
PRIVATES FIRST CLASS
Burt, Frank L.
Bynum, Ben, Jr.

Elsbree, Norman E., Jr.
Jackson, Alfonso
Johnston, Gerald E.
Keneipp, Cyrus H.
May, Joseph D.
PRIVATES
Adams, Jimmy D.
Atkinson, Carl D.

Ayotte, Arthur A.
Baldenegro, Frank B.
Bass, Joe E.
Bearden, Frank M.
Book, John C., Jr.
Boyden, Gerald E.
Brand, David L.

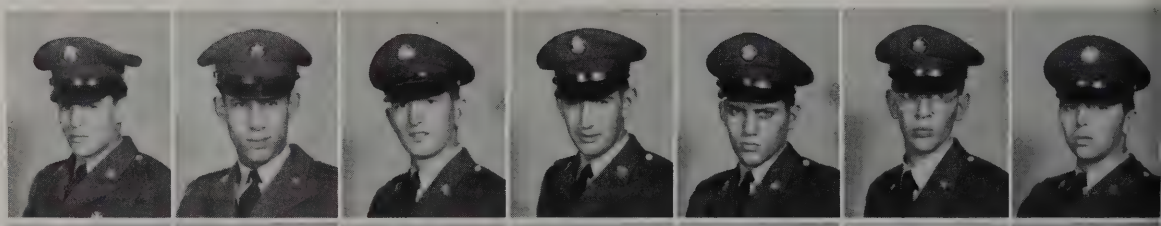

Bray, Donald S.
Campbell, David A.
Carver, Robert L.
Chaddock, Frank J.
Chapin, Joseph R.
Chapman, John W.
Choate, John W.

Cholewski, John J.
Cochran, Edward J.
Collins, Paul R.
Connelly, Robert J.
Crandall, Otto C.
Crook, Otis C.
Culve, John B.

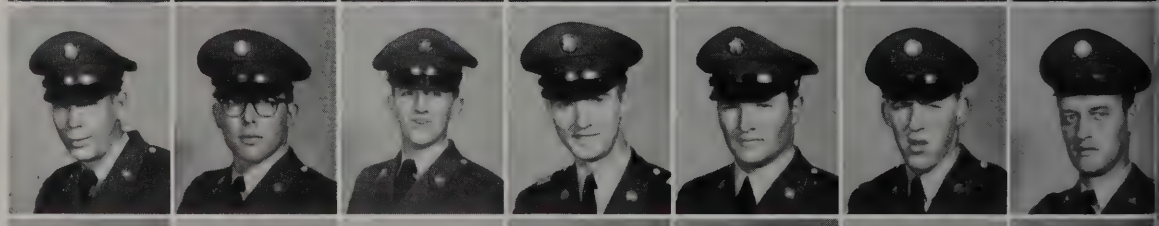

Cumming, Joseph
Cuomo, Robert C.
Czaja, Louis R.
Dalton, David M.
Davis, Dan H.
DeLaune, Wayne P.
Demyan, Richard M.

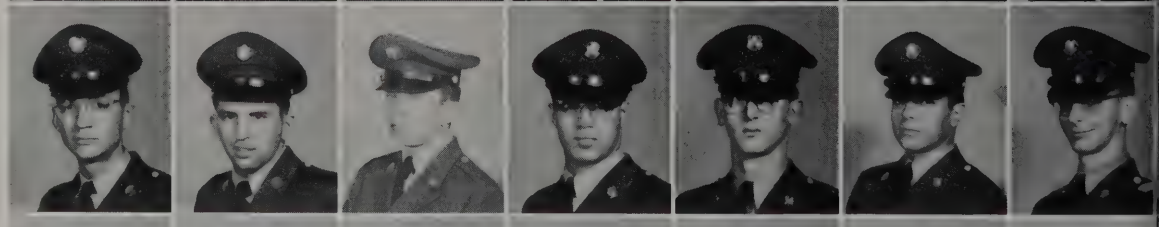

Dick, David J.
DiPirTrantonio, Chucl
Dodell, Howard L.
Doherty, Hubert
Driscoll, Arthur I.
Dudas, Frank L.
Edison, Grant

Edwards, John H.
Eller, Charles S., Jr.
Flores, Saul O.
Frazier, Honaker G.
Fullerton, Joseph R.
Galvin, Michael M. J.
Garczynski, David L.

Garland, Robert L.
Genovese, Frank
Gerke, Eugene L.
Gibbons, Ronald C.
Gosnell, Gerald
Gustafson, Ronald T.
Hagan, William J.

Hall, Cleveland B.
Hoska, Conrad L.
Hough, Dennis W.
Hudson, Willard S.
Hunter, Frederick M.
Jacker, Edward F.
Jacobs, Jake

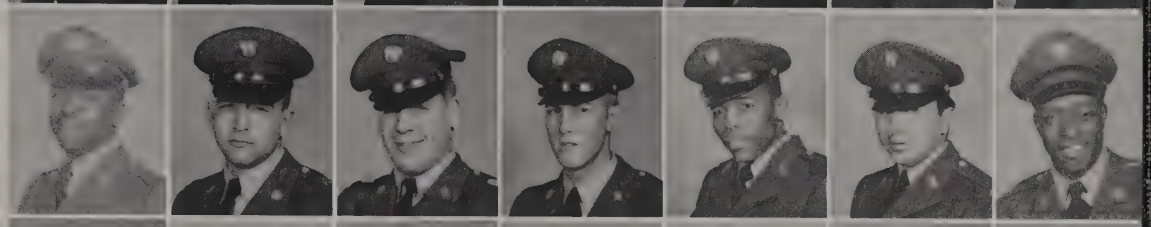

Jarrell, Doyle A.
Johnsen, Clarence J.
Johnston, James E.
Jones, Maurice L.
Jones, Percy, Jr.
Kaylor, Thomas K.
Keck, Thomas F.

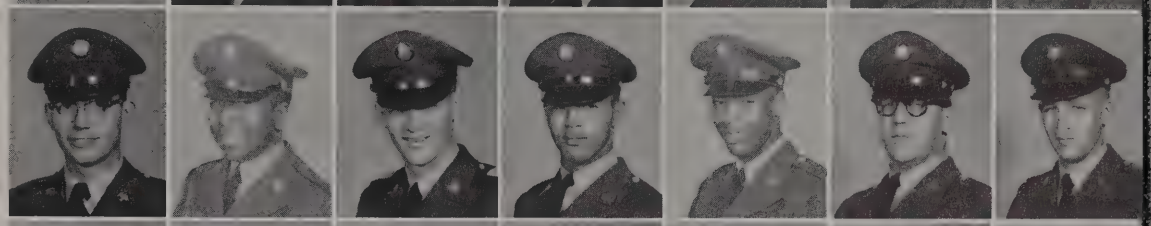

Keeney, Jerry R.
Keller, Joseph A.
Kolberg, Lowell R.
Kondal, Edward J.
Kropidlowski, Leonard N.
Krueger, Ronald
Lagges, John R.

Laverdiere, Robert J.
Lee, Kowck Y.
Lindner, Edward J.
Locklear, Earl K.
Long, Robert L.
Lucy, Dennis
Lukkes, Earl E.

Lynch, Daniel J.
Lynch, William D.
Main, Rodney R.
Marini, Angelo R.
Marslano, Paul F.
Martin, Larry L.
Martini, Kenneth A.

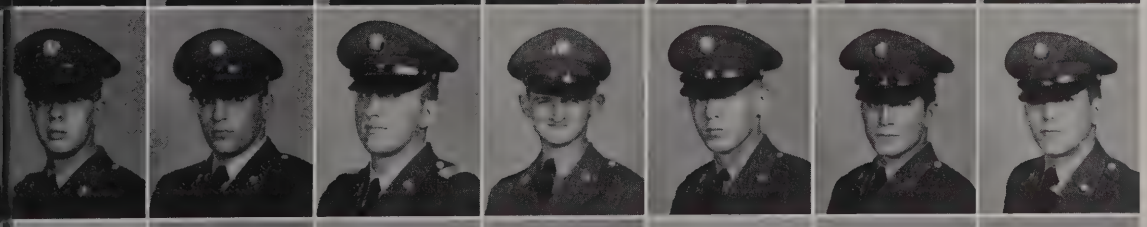

Martz, Thomas H.
Mason, John C.
Mazrimas, Ronald S.
McAlpin, George
McDonald, Jack L.
McDowell, Aaront
McKittrick, James H.

McLeod, Robert T.
Mercier, Marvin M.
Miller, Melvin L.
Miller, Robert L.
Mirro, Robert
Molnar, Gabor A.
Molnar, Joseph F., Jr.

Moon, Orville P.
Moore, Ronald
Murick, Robert J.
Murphey, Erle D., Jr.
Neel, William C.
Nuzzela, Augustus J.
O'Neil, Hugh

Papen, Robert A.
Pasternak, Charles R.
Piper, Ralph A.
Postma, Gerritt
Pruiksma, Samuel
Prymus, Augustus M., Jr.
Reber, Jason M.

Ries, Rodger R.
Rivera, Eddie P.
Rogers, Bobby D.
Rose, Charles R.
Rosen, Warner S.
Sand, Richard J.
Sauls, Charles E.

Schrenk, Thomas F.
Shapiro, Neal M.
Sheppard, Zeb
Siccama, Richard B.
Smith, Edward F.
Smith, Kenneth R.
Smith, Ollie E.

Steinbis, Klaus
Stephenson, Donald R.
Strauder, Patton C., III
Strigin, George
Sutton, Lloyd S.
Tasker, Ronald A.
Toartellott, Gordon L.

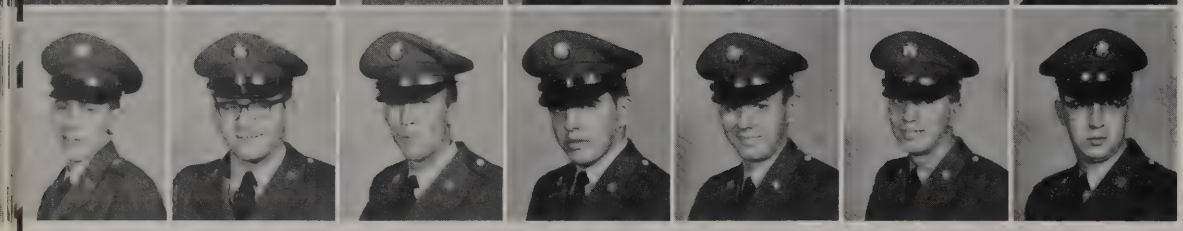

Torriero, Joseph
Trovarelli, Albert
Turner, Stephen E., Sr.
Tusehling, James H.
Twohey, Patrick E.
Vance, Billy T.
Vislocky, Charles, Jr.

Voglmeyer, Hans
Vytautas, Reitneris
Wadsworth, Edward C.
Walkenspaw, Glenn E.
Ware, Jimmy H.
Weidele, Bruce A.
Whitcomb, Howard E.

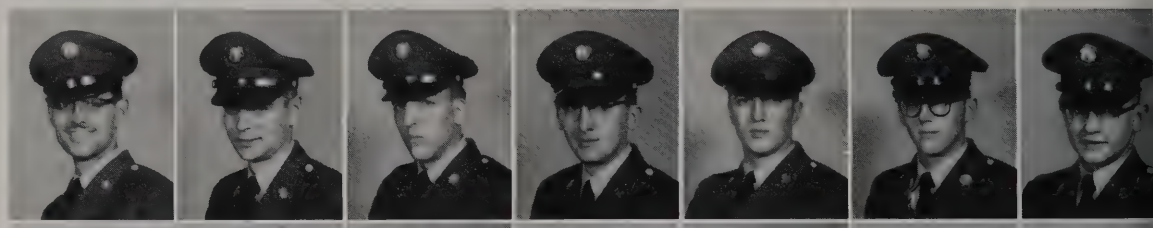

Williams, Herbert, Jr.
Wolkens, Royal
Wood, James R.
Wooten, Richard E.
Worden, Arlie J.
Wruck, Donald D.
Yee, Sandy D.

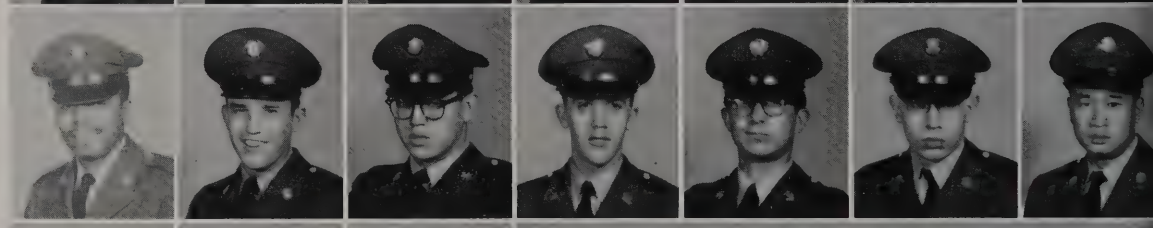

Zepeda, Abel M.
Zern, Edward N.
Zvonimir, Paulic
NOT PICTURED
Shoemake, William A.

2nd
TRAINING BATTALION
USASAITG

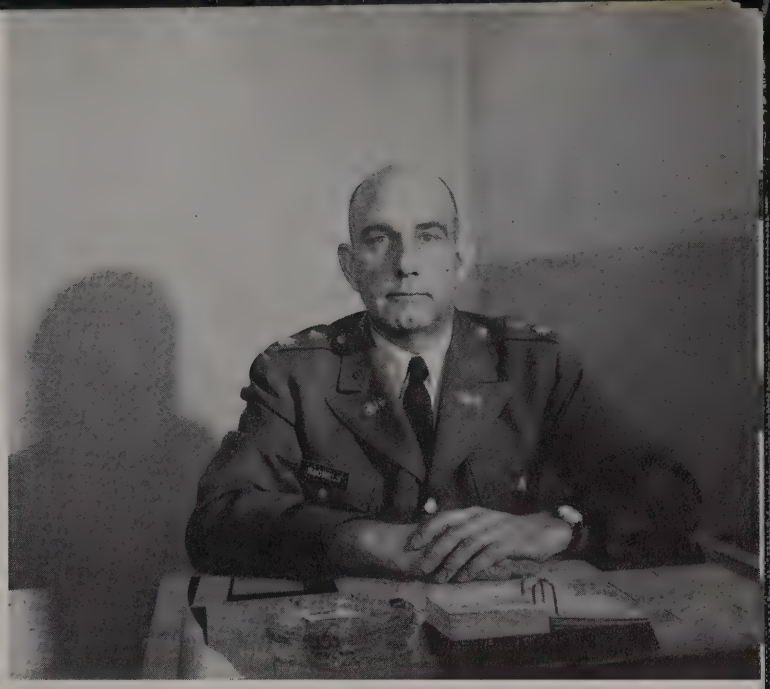

MAJOR DOCK K. RACHELS
Battalion Commander

MASTER SERGEANT STEPHEN ZEMAN
Sergeant Major

PVT BOWEN and PFC MATHEWSON
Battalion Clerks

TRAINING COMPANY "E"
2nd Training Battalion
USASAITG

CAPTAIN WALTER T. ZAMOJC
Company Commander

MASTER SERGEANT
HOMER A. PINGLEY
First Sergeant

SERGEANT FIRST CLASS MILLERD BATTLES
Supply Sergeant
and Clerk

SP/4 BROWN and CPL HAMBY
"E" Co Clerks

"E" Co Mess Steward and Cooks

"E" Co Dining Room

MASTER SERGEANTS
Coleman, Kenneth L.
Rentz, Bernard R.
Thomaston, Otis P.
SERGEANTS FIRST CLASS
Battles, M. R.
Butts, William
Cary, Woodrow
Jefferson, Willie

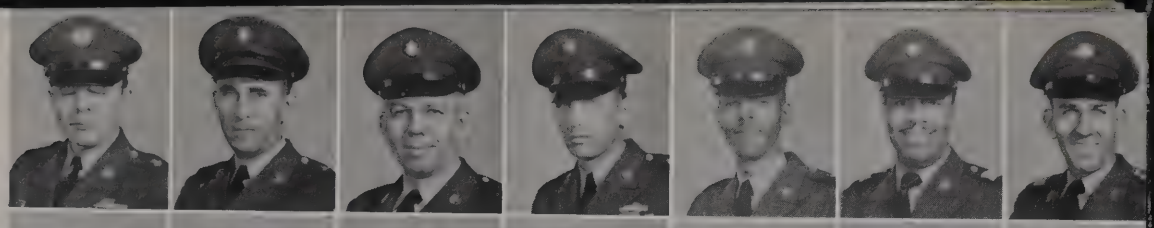

Price, Warren M.
Simaro, Charles
Stevens, Gerald F.
Wheeler, Gerrit S.
Yeck, James K.
SERGEANTS
Certo, Michael
Cortese, Peter A.

Crabtree, William M.
Garvin, Reese
Herr, Donald H.
Solt, Richard J.
SPECIALISTS FIFTH CLASS
Fondy, Jim D.
Johnson, Bruce K.
Langevin, Paul T.

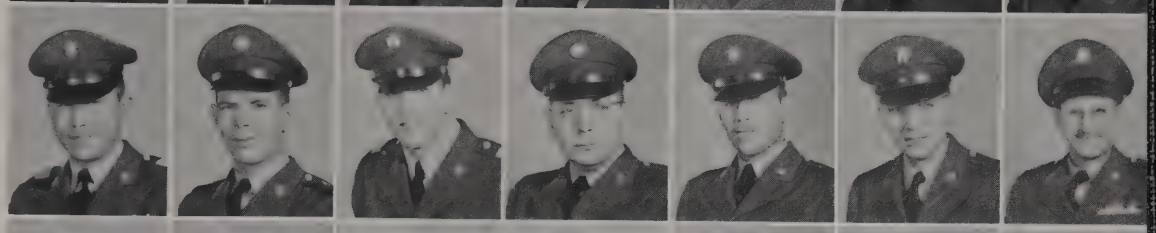

CORPORALS
Anderson, Merton T.
Ary, Carl E.
Becton, Winfred
Brown, Carlton P.
Carey, John E.
Chavez, Roldan, Jr.
Eubeller, Thomas R.

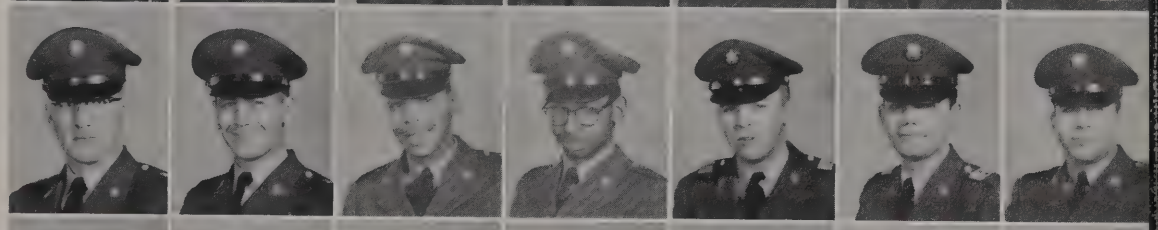

Farmer, Edwin A.
Hamby, Robert J.
Harris, Charles T.
Henwood, James A.
Jamison, Leon E.
Kowalski, Joseph E.
Lautenschleger, Owen D.

McAlister, Joseph E.
McAvoy, Edward J.
Molenhour, Ray E.
O'Brien, James B., Jr.
Pollak, Paul J., Jr.
Salinas, Rolando G.
Slaten, David L.

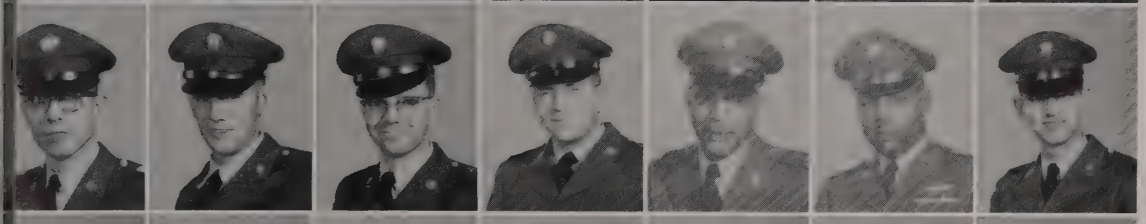

Trostle, Theodore C.
SPECIALISTS FOURTH CLASS
Barker, Johnnie M.
Brown, Roland D.
Jackson, Thomas L.
Jedern, Billy L.
Lucas, Eugene, Jr.
Mathews, John

PRIVATES FIRST CLASS
Billo, Richard W.
Cox, Richard C.
Mann, Horace G.
PRIVATES
Acton, Alfred, II
Ahlers, Richard A.
Alexander, Amos H.
Anderson, James C.

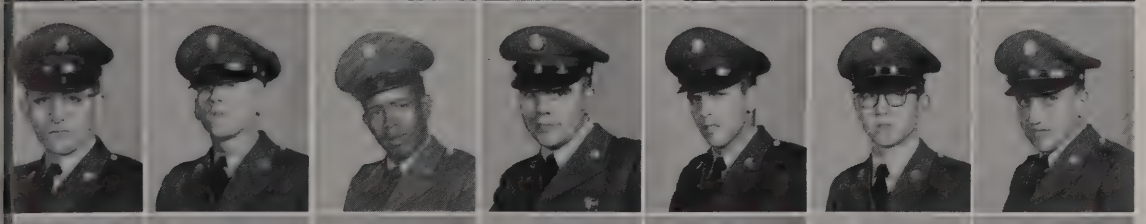

Andert, David D.
Argetsinger, Warren
Armour, John C.
Arnold, S. P.
Atkins, Ralph C.
Atnip, Lex L.
Baker, Donald W.

Barnett, Joseph W.
Baron, Lewis
Batesko, John
Bernhoft, Carl
Bibeau, Roger R.
Bickley, John W.
Bizzini, Paul T.

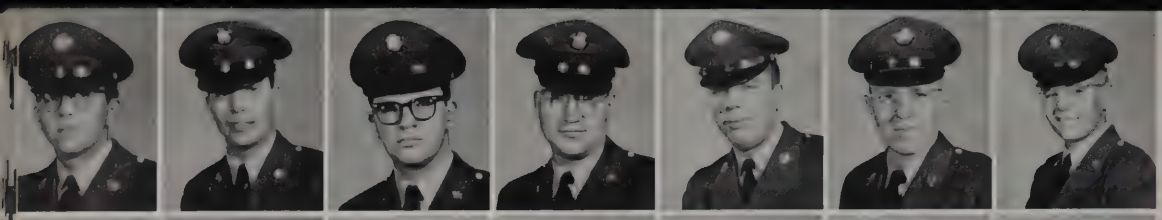

Blow, John M.
Boatman, James P.
Bollis, Peter C.
Bortz, Ernest P.
Bowen, Robert F.
Bowman, Lowell
Brasted, David J.

Brenner, George
Brochu, James M.
Bruce, Kenneth
Bueschel, Leonard
Bulger, Donald N.
Burda, Stephen J.
Burns, Thomas

Byrnes, John C., Jr.
Cassar, Charles
Chaney, Fred R.
Cluck, Terry A.
Congleton, Cary
Cosma, M. Z.
Courtney, Claude N.

Cuddy, David
Dafelmair, L. P.
Dearry, Wayne C.
DeFino, Anthony
DeMarco, Robert V.
Denchfield, Robert D.
Derrochers, Raymond

Dickens, Marcus F.
Diederichsen, Raymond
Diskin, Gerald
Domes, G.
Drabelle, Harry
Draney, Robert
Dryden, Thomas W.

Dublin, Fred A.
Dulin, Sunny C.
Dumont, Gerald
Dungy, Jesse L., III
Durham, Nayef G.
Dye, William E.
Eads, Alva A.

Elder, Leonard J.
Elfers, Michael
Esposito, Joseph
Evans, Ronald W.
Fagan, Henry
Farthing, Jerry R.
Fentz, Edward A.

Fernandez, Manuel
Fetcher, Stephen D.
Fields, Kermit
Figueroa, Joseph F.
Findlay, Robert M.
Finnell, Donald
Fisher, Robert

Foster, Glenn E.
French, Loren W.
Frye, Shirley
Furlough, Van H.
Galland, Dennis M.
Garland, Marvin
Gaspard, Gerald J.

Genslak, Carl C.
Gidney, Billy R.
Gonzalez, Walter J.
Goodlett, Elijah
Gray, Harold D.
Green, Arlo J.
Greene, Dennis R.

Grider, Thomas
Gulke, Ronald J.
Habbs, Donald
Hauck, John
Heer, Larry W.
Herman, Gene H.
Herring, Cyril L.

Hild, Allan K.
Hill, John A.
Honea, Walter R.
Hoover, Phil M.
Howard, Floyd C.
Hussey, Michael
Ingram, James E.

Jackson, A.
Judy, James
Kelly, John W.
Kerns, Edward M.
Kim, Richard
Kingsley, Ray
Klute, Paul N., Jr.

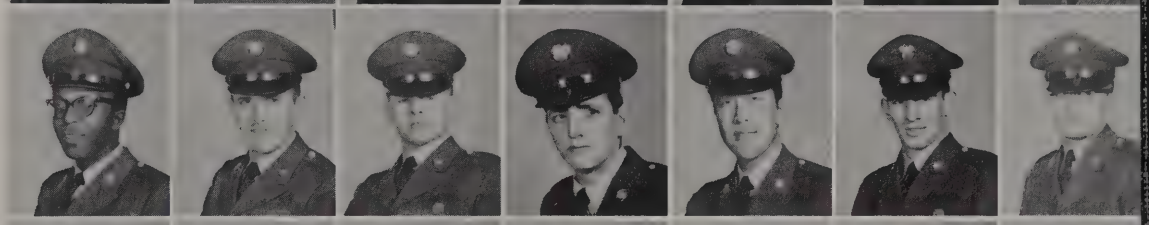

Koepsell, Philip L.
Kolbusz, Jerry C.
Kowiako, Stephen G.
Kraus, John R.
Krauitz, Victor D.
Kumbalek, James A.
Kymer, Richard D.

Larson, Richard A.
Lawson, Charles
Lawson, Everett F., Jr.
Laye, Francis J.
Lee, Yew-Shang
LeMay, Jerry R.
Lezanic, John

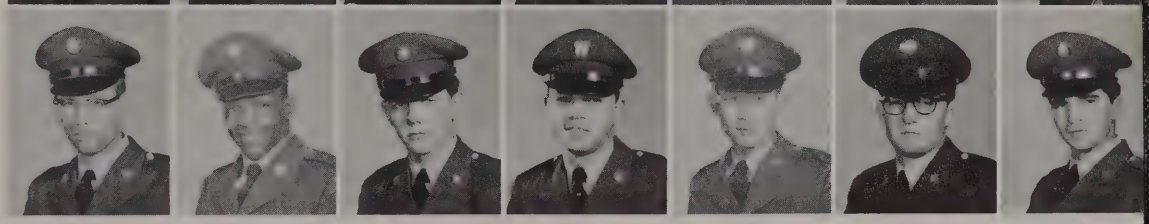

Livia, John
Locker, Billy L.
LoMonaco, Peter A.
Lovelace, Leonard L.
Lowry, Norman B.
Luther, Everette
Martin, Edward R.

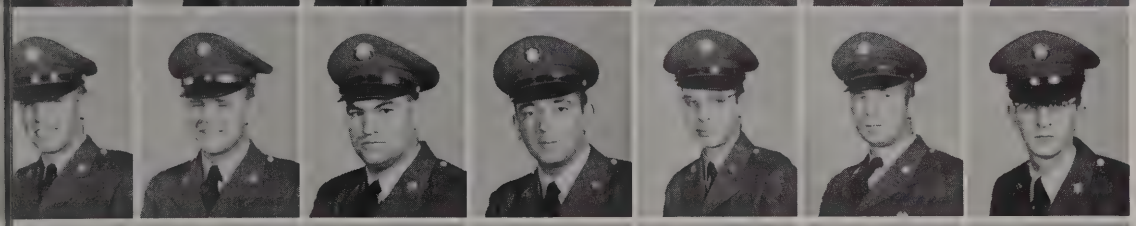

Martin, Gerald
Martin, Jon R.
Martinez, Jesus P.
Martorelli, Raymond
Martwick, James T.
Mattox, Jim
McCardell, William G.

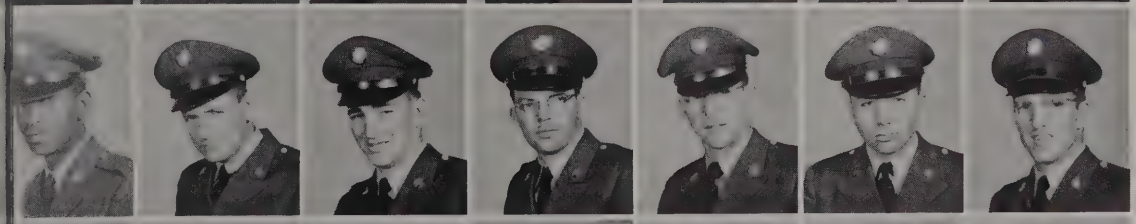

McClary, Sam
McCleary, Carl
McCormack, Daniel J.
McDonough, Donald Lee
McNairn, Douglas
McNulty, James A.
McPherson, Richard C.

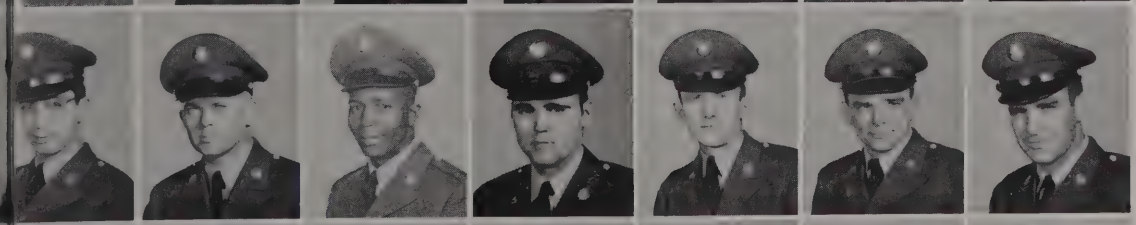

Mecca, Anthony J.
Meece, George F., Jr.
Melton, James
Melvin, James
Michalski, Thomas
Miller, Dale W.
Miller, Jimmie T.

Miller, Tyler L.
Mizuhara, Allan
Moan, Richard W.
Mobbica, Thomas J.
Mondove, Marvin
Montoya, Gene
Moore, Frank A.

Morgan, Thomas
Mozden, John M., Jr.
Munn, Gerald
Muralt, Gary D.
Mussa, Kenneth
Neal, Brooks
Nelsler, David E.

Norton, Ralph R., Jr.
Oakland, Allan
Oliver, Sidney F.
Osid, Raul G.
Osteen, Edward H.
Owsley, Paul
Palicz, Theodore P.

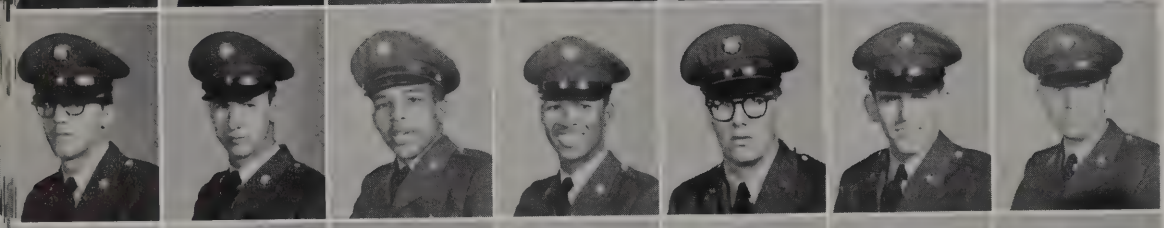

Palmer, Donald R.
Parkert, John
Peck, Al
Perkins, John
Piontkowski, Walter
Pippin, Warren A.
Phelps, Charles E.

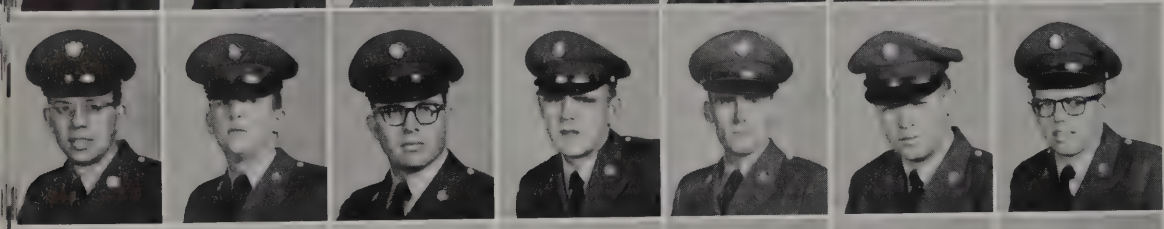

Philips, John
Potter, Donald
Prato, Richard R.
Prebles, Joseph
Pyne, Ivern L.
Ragland, Lauren
Rasey, Eugene

Ray, James L.
Reynolds, Jorge F.
Richardson, Clyde
Riedi, James
Rivellese, Ralph
Roberts, J. D.
Rosen, Bern C.

Rotaschild, Jerome
Rozon, James
Ruiz, Librado
Sawatzky, Jerry A.
Schmitt, Douglas
Semeta, Gediminas A.
Shaw, Charles F.

Shaw, Leonard
Shelhamer, Ronald
Shingler, Harry G.
Shovlin, Dennis
Sidwell, Richard
Sieber, Larry
Skinner, Lovett M.

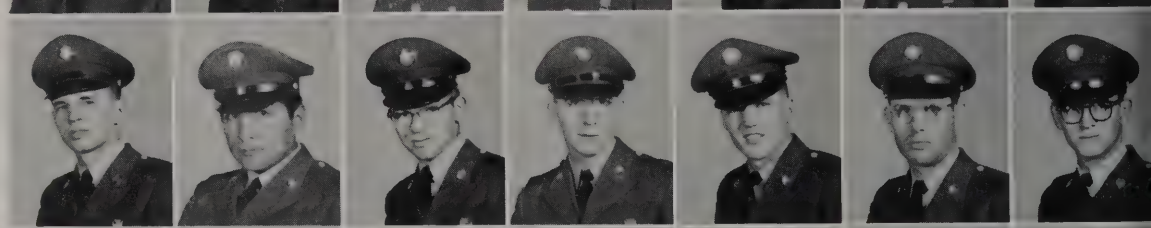

Skinner, Loyd M.
Slaughter, George E.
Slaughter, Robert N.
Slye, James C.
Smith, Billy R.
Smith, William R.
Snow, Larry W.

Souls, Cecil W.
Spincer, Lee W.
Stahl, Clifford A.
Stasiak, Edward J.
Stegman, Robert
Steinkamp, Virgil J.
Stephens, Robert R.

Sullivan, Paul M.
Tedesco, Robert
Teitloff, Jimmie
Thorpe, John E.
Timmerding, John
Tolliver, Henry
Trum, Cecil P.

Tversen, William
Tyner, James C.
Valencia, Alberto G.
Veullio, Larry
Voights, Donald L.
Vuketicu, Lawrence S.
Ward, Charles T.

Weber, Donald
Weinmann, Florian H.
Wellenger, James
White, Joseph, Jr.
White, Walter, Jr.
Wilson, Kenneth
Winderbaum, Paul

Wofford, J. D.
Wolfe, Ronald
Yarber, Billy R.
Yeager, David A.
Yee, Eddie
Yost, Richard
Zenek, Edward

Zike, James M.
Zurat, Thomas J.
Zweig, William S.
NOT PICTURED
Domnic, Gerald

"E" Co Supply Section

Arms Issue

Mail Call

Preparing for Parade

Going to Parade

Day Room

TRAINING COMPANY "F"
2nd Training Battalion
USASAITG

SECOND LIEUTENANT GEORGE D. VICKERS
Company Commander

SECOND LIEUTENANT GEORGE H. ASHMORE
Executive Officer

MASTER SERGEANT WILLIAM STONE
First Sergeant

SERGEANT FIRST CLASS
BENJAMIN FLETCHER
Mess Sergeant

"F" Co Clerks

MASTER SERGEANTS
Hertz, Martin
Pruet, Robert C.
SERGEANTS FIRST CLASS
Brechbiel, Loren D.
Cadle, Robert E.
Fergason, George R.
STAFF SERGEANT
Smitherman, James D., Sr.
SERGEANTS
Bentley, Richard J.

Bush, John P.
Holt, Jack K.
Meyer, John W.
Ross, Thomas D.
Ryall, Jon H.
Stoll, Eugene
Valentine, Oliver D.

CORPORALS
Beshack, Richard F.
Burch, William
Crowe, Gerald R.
Farrington, Myles W.
Gatehouse
Gorden, Bobby D.
Hansen, Donald

Klein, Larry
Konopski, Valentine
McGee, Lane R.
Metz, Carroll
Moore, Roy L.
Steinecke, Edward H., Jr.
Turner, Robert T.

SPECIALISTS FOURTH CLASS
Dixon, Edwin P.
Macklin, Milton R.
Mendenhall, Charles L.
PRIVATES FIRST CLASS
Bundrek, Willis
Casteen, James H.
Johnson, F. D.
Robertson, Morris E.

PRIVATES
Aaronson, Howard C.
Abbott, Edward J.
Adams, Charles E.
Albright, Merrill R.
Anderson, Riley
Angarola, Robert H.
Arden, Allyn M.

Arnopp, Robert
Arroyo, Armando
Aurand, James R.
Aycock, Charles B.
Bailey, Larry E.
Baity, Claybornel
Baker, Joe W.

Baker, Richard D.
Ballance, Jackie W.
Balser, Richard A.
Bamba, Joseph
Barron, Franklyn
Barton, James H.
Beal, Richard D.

Beaudry, Roger D.
Beers, Richard C.
Behrendt, James
Berndt, Daniel S.
Billings, William R.
Bishop, Granville L.
Blackburn, Edward D.

Blum, Stanley P.
Bohler, Allen W.
Boyd, Don E.
Braley, Alan
Bridgman, Jack D.
Brown, Ernest, Jr.
Brown, John

Brown, Samuel
Brown, William
Brush, George K., III
Burns, Leon C., Jr.
Burton, Nelson D.
Bush, Charles E.
Caggiano, Daniel

Cahill, James F.
Cameron, Fred E.
Campbell, Thomas P.
Caracciolo, Paul
Carey, Thomas, Jr.
Carpenter, Michael J.
Carr, James A.

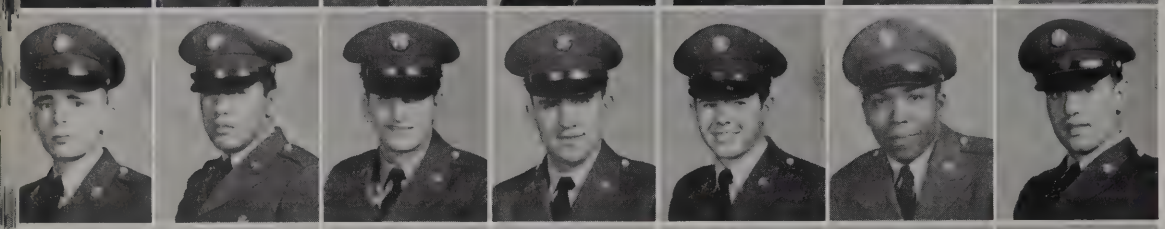

Carroll, Thomas
Castro, Frank V.
Chernoff, Charles
Chojnowski, Stanley
Clark, William E.
Clarke, Earl
Collard, Ernest B.

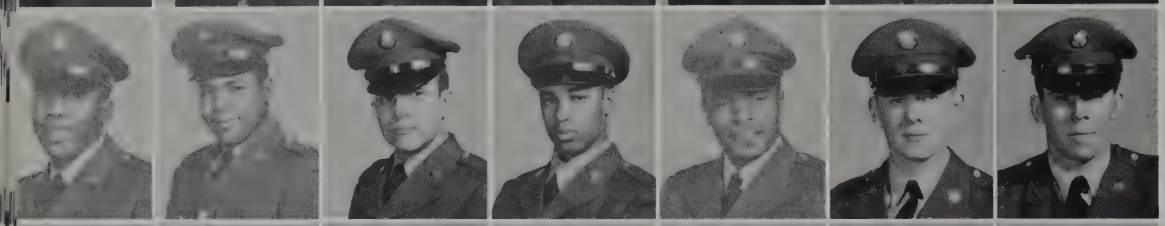

Collier, Franchot E.
Colon, L. F.
Colon Marti, Jose L.
Combs, John
Comer, Ozell
Conklin, Leland K.
Conrad, George E.

Cossel, Robert A.
Counarelis, John N.
Crabb, Wayland W.
Cracraft, Raymond E.
Crenshaw, Joseph
Criss, Allen
Crofts, John C.

Dalton, Garrett
Daniels, James R.
Dauphinee, Stanley F.
Davis, Jack A.
DeClue, Joan
DeRosa, Joseph, Jr.
Dismukes, Bobbie F.

Dougherty, Charles H.
Dumas, Ross J.
Dunham, John N.
Dunlavy, Richard L.
Eaise, Kenneth A.
Ebona, John
Ellis, Kyle B.

Ertrachter, Bernard J., Jr.
Ewing, Dolan L.
Falconer, Thomas D.
Faust, Henry E.
Feige, Thomas F.
Fennell, Kenneth F.
Ferrara, Rosario J.

Fielder, Joe W.
Fink, Karl W.
Fischetti, George
Fleenor, Leon D.
Ford, George L.
Forestell, John C.
Franklin, Jerry

Frazier, Roy R., Jr.
Friese, Dwight L.
Gallino, Ronald G.
Gambrell, Columbus, Jr.
Garry, John J.
Gause, Odis
Gensemer, John M.

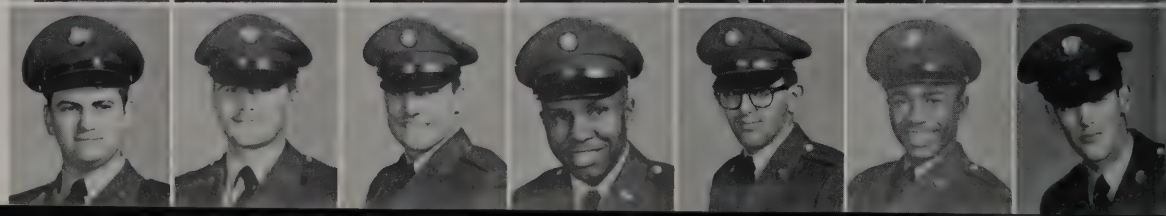

Getchell, Thomas E.
Getlen, Samuel
Gibbs, Manford
Gomez, Richard J.
Goodwin, Robert E.
Gould, Thomas R.
Granger, Mark H.

Guy, Paul
Heger, James P.
Halberg, William C.
Hall, Roy A.
Hanson, Lee
Harder, Robert F.
Hargrove, Donald W.

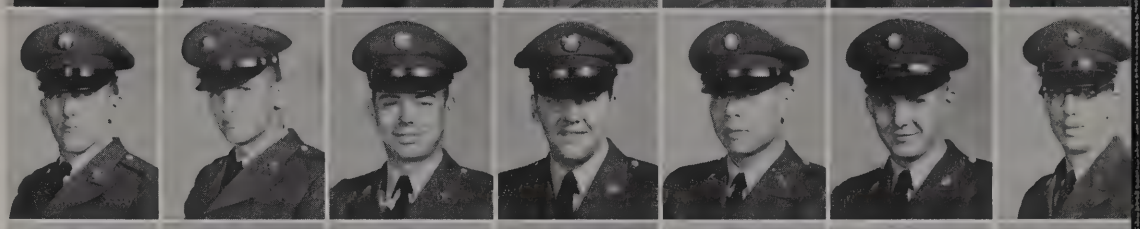

Harmon, Virgil T.
Heffren, Ronald
Helgerson, Jerry P.
Hembrey, James R.
Hickey, Keith G.
Hildebrand, Robert C.
Hines, John J.

Hitbrich, Paul D.
Hoffman, Robert C.
House, Robert T.
Howard, Arthur
Howes, Donald
Humphrey, Charlie
Huston, Frederic W., Jr.

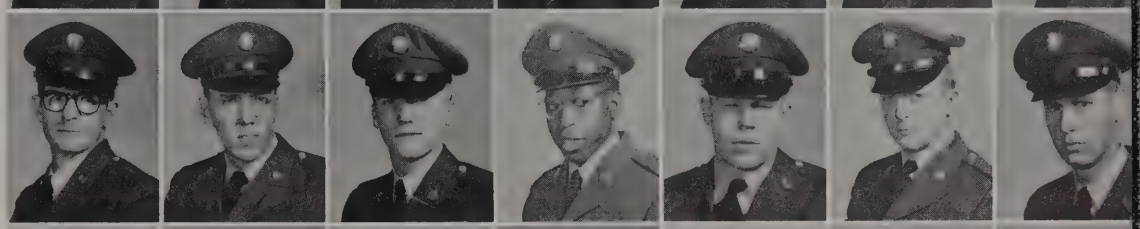

Inouye, Irvin
Jay, Lawrence
Jeffries, Kenneth M.
Johnson, Glenn A.
Jones, Eldon C.
Jones, Leland R.
Kele, Stuart R.

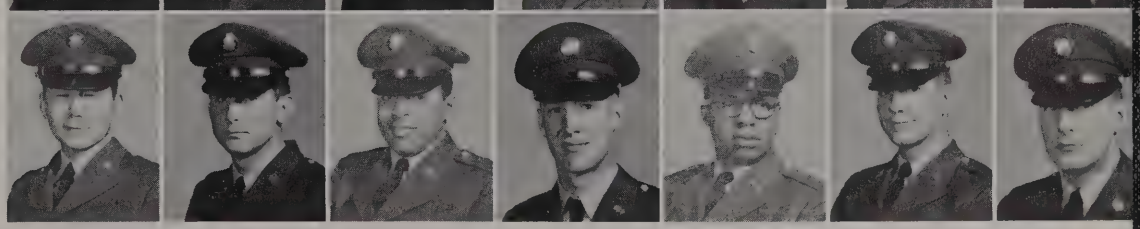

Kendrick, Francis J.
Kennedy, Thomas A.
Kucher, Johnny, Jr.
Kuzma, Robert
Laing, Leslie P., Jr.
LaMarca, Jack F.
Lambert, David

Lane, Thomas H.
Lee, Herman M.
Lees, Alvin M.
Lerman, Harold
Lloyd, Donald R.
Lustig, Richard A.
Lutton, James E.

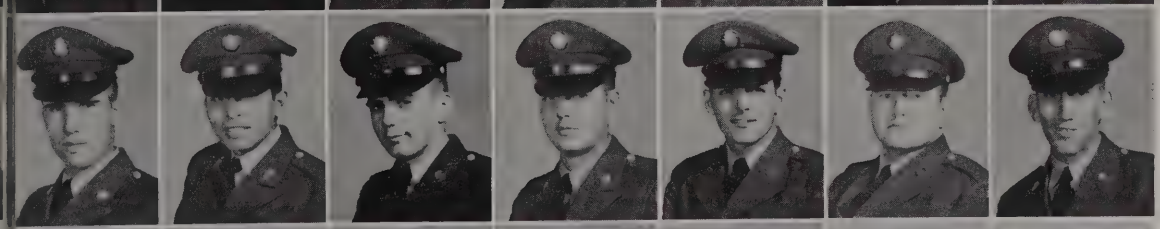

Mabie, Robert
Mancera, Luciano
Mann, William K.
Marema, Henry C.
Marturano, Paul
Massey, Alvin L.
Maycroft, Harold

McElhaney, Fred W.
McKinley, Robert H.
McMullan, James
Meara, John
Meeks, Ernest
Miller, Franklin D.
Miller, William

Miranda, Michael J.
Mooey, Jack R.
Moore, Eugene
Morgan, Robert
Morrison, Donald L.
Moya, Amado
Mulanax, Denver L.

Myers, Frank C.
Nash, Jerry C.
Norden, A. B.
Osman, Gary R.
Pallozzi, John N.
Palmer, Bill W.
Pethosk, Donald M.

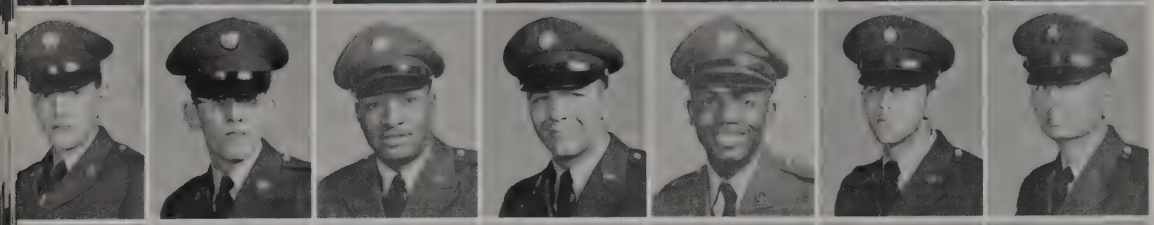

Petrillo, Frank H.
Porterelko, Joseph
Preston, Bradford
Querard, John R.
Redd, Ernest
Reilly, William P.
Richter, Marvin R.

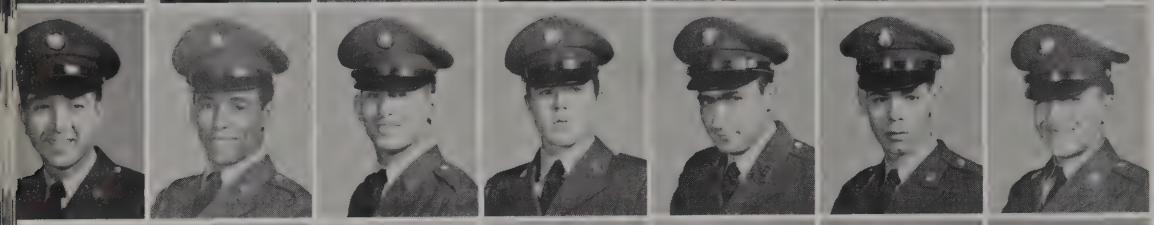

Rio, Dale
Rivera Virella, Jose
Robichaux, Herman J., Jr.
Robinson, Ronald R.
Romano, Ronald A.
Romaniss, C. N.
Rossi, Anthony

Russo, James F.
Ryan, Thomas F.
Saldivar, Rodolfo
Salter, Gilbert
Santos, Henry R., Jr.
Schabert, Robert N.
Schlossberg, Edward

Sewel, James H.
Siddall, John M.
Skundberg, Dale J.
Smith, David
Smith, Evan
Smith, Leland
Smith, Ronald

Snook, Gerald W.
Sopcick, Frank N.
Soper, Larry
Sowza, John R.
Stephens, Robert J.
Stewart, Arthur
Sykes, Alvin

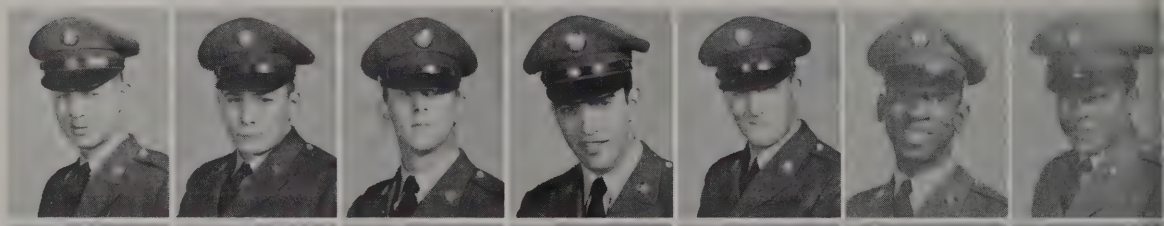

Szablewski, Donald P.
Szalai, Frank E.
Tarafa, Eduardo
Taylor, Mervyn S.
Thomas, Doyler
Thompson, John J.
Thuckerson, McClore

Tinsley, Eloy A.
Tolonen, Hubert
Uhlenkott, Robert L.
Underwood, Marvel M.
Upshaw, Thomas D.
Vandemark, Edward G.
Vanderwolf, Gerry H.

Vandevoorde, Daryl R.
Vaughn, Barry L.
Vengrin, Robert
Wagner, Robert P.
Walls, David M.
Walsh, Walter
Watkins, Everett H.

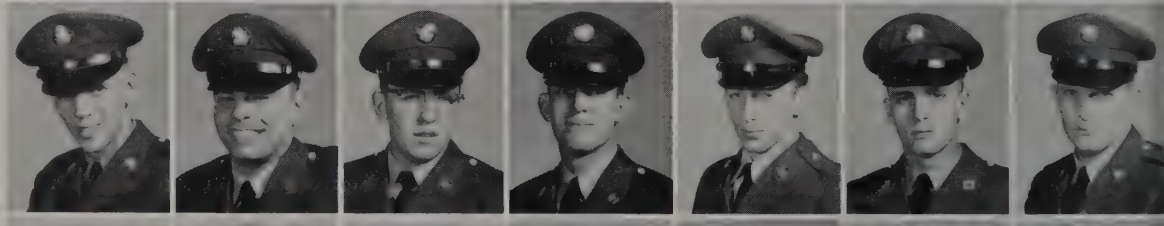

Watkins, James P.
Watson, Hoyt F.
Weber, Milton E.
West, William L.
White, Bobby G.
White, Russell P.
White, Wertus D.

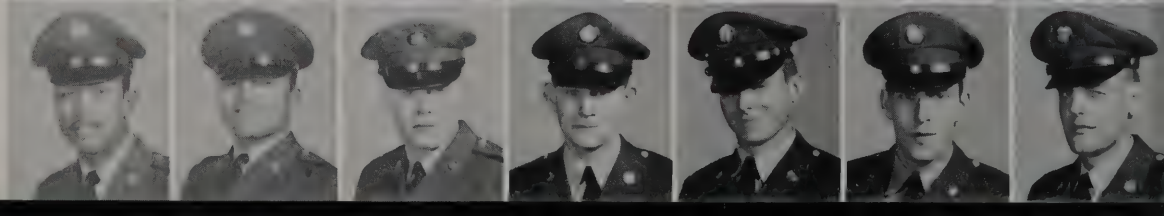

Wiest, Richard B.
Wilfong, George E.
Williams, Robert O.
Williams, Willie, Jr.
Wilson, William A.
Wojcivch, Richard L.
Woodall, Stanley R.

Wooten, Ruben
Wooton, Robert C.
Yates, Phillip A.
Yee, Paul
Young, Donald H.

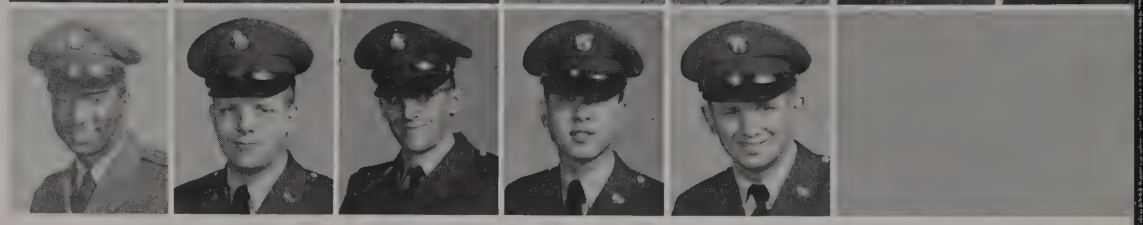

"F" Co Supply

"F" Co Cooks

TRAINING COMPANY "G"
2nd Training Battalion
USASAITG

CAPTAIN ELMER KINKADE
Company Commander

FIRST SERGEANT WILLIAM HILL

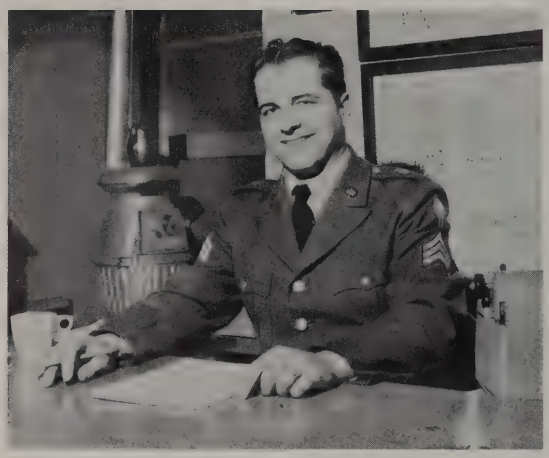

SERGEANT BENJAMIN SIMMONS
Supply Sergeant

"G" Co Clerks

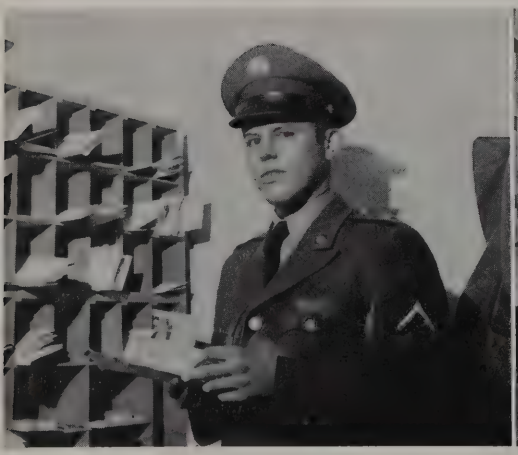

Mail Clerk

"G" Co Cooks

MASTER SERGEANTS
Chapman, Joseph G.
Griffin, James F.
McCollum, John D., Jr.
SERGEANTS FIRST CLASS
Bostrom, Gordon E.
Connelly, Joe F.
Devendorf, Wilbur, Jr.
Harris, Benjamin D.

Lewis, Hansel G.
Miller, Edward L.
Ruley, L. D.
Steele, Doris
STAFF SERGEANTS
Arrington, Paul
McBride, James T.
O'Brien, Leo J., Jr.

SERGEANTS
Cromer, Olin D.
Hove, Karl S.
Murphy, John R.
Simons, Benjamin G.
Smith, Samuel B.
Walley, Vernon H.
Webb, Ray C.

Willis, Avery I.
SPECIALISTS FIFTH CLASS
Cathcart, Harold
Hetrich, Richard D.
Ragland, Henry B.
Rogers, David L.
Watson, Tom
Woodham, Robert B.

CORPORALS
Gill, Jackson
Green, William J.
Ludwig, J. Peter
Massey, Larry L.
Ross, Kenneth W.
Talbot, Donald G.
SPECIALISTS FOURTH CLASS
Forbes, Robert G.

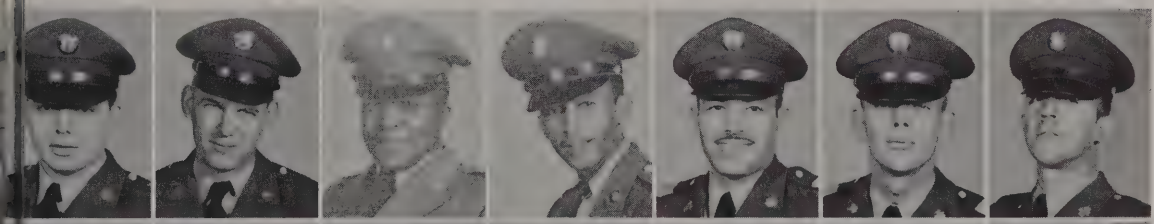

Green, John C.
Huls, Leroy R.
Martin, Albert
Moats, Mervin
Romero, George G.
PRIVATES FIRST CLASS
Keffer, Harry M.
Lear, Robert E.

McCullough, Allen C.
Smith, Mark
PRIVATES
Ackerley, Leonard J.
Agofsky, Joseph A.
Alfonso, Anthony
Amato, Saverio
Anderson, Robert D.

Anderson, Robert J.
Appletoft, Alvin A.
Argot, Michael M.
Ashe, Johnie
Bair, Winston D.
Ball, Roger B.
Banilow, San

Barker, Greig K.
Beane, Paul E.
Bendickson, Benjamin T.
Blomberg, Axel E.
Brandt, John M.
Branham, Earnest M.
Bratka, John D.

Braun, Fred J.
Brennan, Howard S.
Broadwater, James E.
Brokaw, Lawrence W.
Brown, Jerry L.
Brown, Jimmy W.
Brown, Robert A.

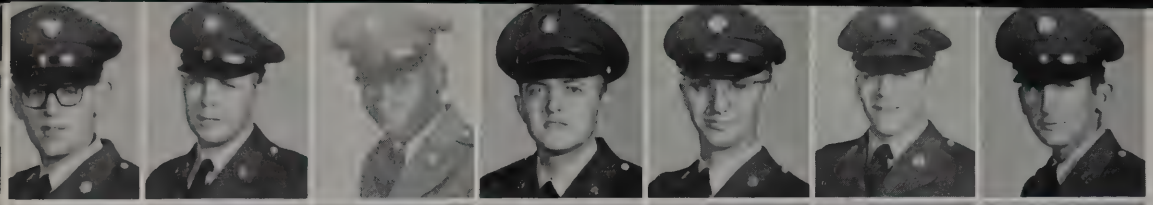

Bryan, Charles E.
Bumiller, Ronald L.
Burke, Edward
Burke, Richard L.
Burmeister, Joseph H.
Bursell, Kenneth
Burt, Samuel V.

Burton, Frank P.
Capone, Robert P.
Carter, Jimmy C.
Castanza, James
Chambers, Ronald J.
Cherrix, Royce L.
Cieslak, Richard

Cleaver, Fred C., Jr.
Coffman, Utah C.
Collins, Ellis J.
Connolly, Craig F.
Connolly, Raymond F.
Copeland, Verlyn R.
Corner, Larry E.

Crandall, Rodger E.
Creech, Willard E.
Cull, David G.
Dale, Clarence R.
Darge, Robert E.
Darter, Robert F.
Datish, Daniel E.

Davis, Carl E.
Davis, Charles D.
Day, David E.
DeLuca, Armando
Dewitt, David J.
Dickey, William J.
Dittmar, George A.

Downs, Larry W.
Drasher, Robert G.
Dunn, Richard A.
Edeburn, Thomas R.
Ehrenberg, Harold
Ellison, Lawrence J.
Ergenzinger, Frank J.

Fabrizio, Joseph N., Jr.
Fejes, Andras
Ferguson, Limuel F.
Fields, Jimmie C.
Foster, Richard A.
Gage, William R., Jr.
Garman, Earl L.

Gatland, Frank Z., Jr.
Gaudet, Carlis J.
Gillum, Robert F., Jr.
Goforth, Daniel C.
Goodwin, Robert M.
Gormann, William R.
Green, Frank D.

Green, Mac A.
Gregory, Jessie E.
Gross, William N.
Guidish, Raymond J.
Hall, Bobby G.
Hall, Ralph H.
Harper, Jerry G.

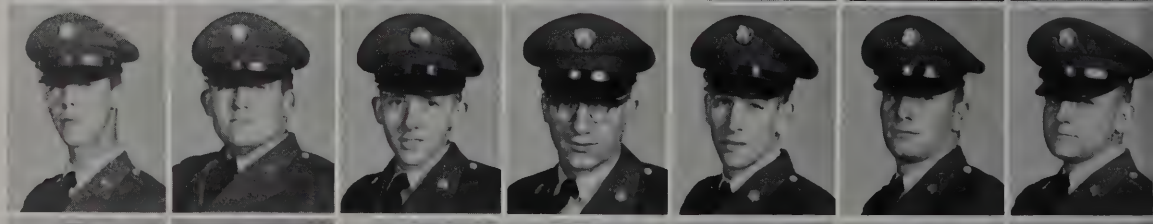

Hart, William F., Jr.
Hartman, Steven
Hartner, Frederick J.
Harwood, Philip C.
Hawk, Rollin K.
Hayes, James A.
Hedlund, Gerald C.

Henning, James L.
Hernandez, Nicholas R.
Herring, Edward J.
Hipko, Hlemut W.
Hodgson, Frank L.
Holmes, Byron M.
Hosch, William H.

House, Harry A.
Hudson, Lester G.
Jartos, Theofilos
Jenrette, Kermit L., Jr.
Johnson, Kenneth E.
Jones, Charles H.
Jones, James E.

Kandt, David R.
Kapuschinsky, John G.
Kotil, Joseph F.
Kraemer, John S.
LaBonte, Jules R.
Larimer, Robert E.
Lawton, Bruce N.

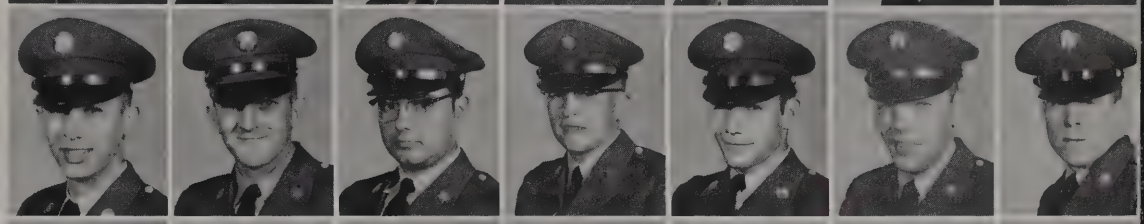

Lider, Kenneth D.
Llerena, Patricio
Lovelett, Raymond A.
Lusch, Calvin O.
Lyda, Jervil M.
Magouirk, Jackie N.
Majchrzak, Richard B.

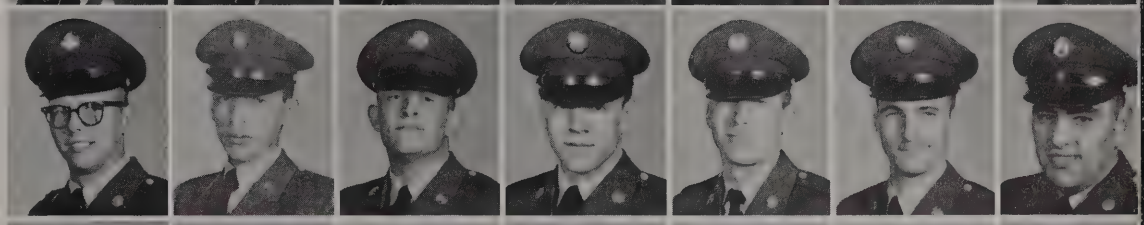

Manzano, Richard J.
Mariotti, Dominic J.
Marval, John B., Jr.
Mason, Allen E.
Mason, Louis E.
Mastro, Rusario
McGhee, Michael D.

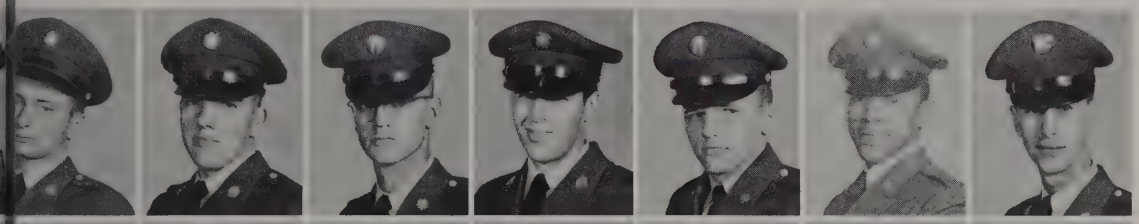

McKeown, James J.
McNichols, Larry F.
Melzer, Gary C.
Mendonca, Melvin F.
Mitchell, Norris H.
Mitchell, William A.
Montagna, Lawrence J., Jr.

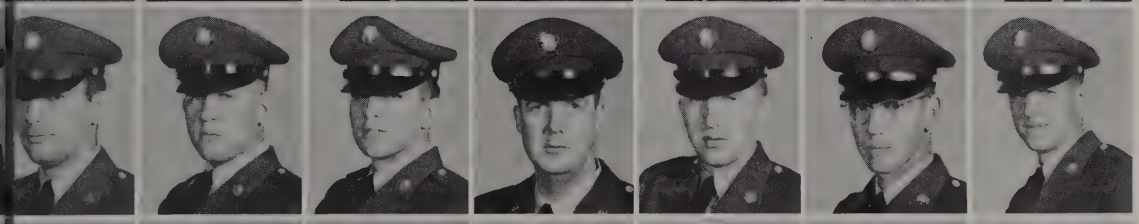

Moran, Brian J.
Morris, Charles D.
Mulhollen, Charles W.
Mullins, Carl I.
Mutrynowski, Allen A.
Nanklis, Lee R.
Nelson, Cornelius J.

Nelson, Don C.
Niday, Morris A.
Nosich, John L., Jr.
Ohlsson, Henry R.
Parrish, Calvin B.
Paterson, Charles T.
Patterson, Melvin J.

Patterson, Melvin R.
Pattison, John
Payne, Kenneth U.
Perkins, Josephus
Perrine, Roy E., III
Perrino, Joseph
Phillips, Thomas R.

Pickering, Jack E.
Pitsionis, Orestes
Poplin, Jimmie R.
Posey, Ted W.
Prowse, Bobby R.
Raash, Kenneth D.
Rankin, David P.

Reinsma, William K.
Resendez, Ignacio
Retherford, Dallas
Reynolds, William J.
Rice, Billy D.
Roberts, Dewey H.
Roberts, Nelson E.

Robson, Ronald G.
Rohdin, Akek
Rowland, Edward P.
Sandor, Kalman
Sasser, Dallas C.
Schoonooer, George
Scully, Brian C.

Seeley, George W.
Sekerak, George D.
Shepherd, Gene R.
Shumake, Melvin T. N.
Simmons, James O.
Slodow, Irwin A.
Slotwinski, Raymond L.

Smith, Brian
Spring, Bertram
Spuckes, William
Sreniawski, Jerry
Stark, Gary D.
Stavens, James H.
Stone, Jay L.

Sumpter, Delbert E.
Sunderman, August
Szul, Frank, Jr.
Tedesco, Lawrence A.
Teska, Melvin N.
Thies, Morris C.
Thomas, Robert L.

Thompson, Harvey L.
Tweedle, Virgil
Upperman, Marvin G.
Vassiljeu, Tarmo
Velazquez, Robert R.
Vick, Donald E.
Vojcek, Frank S.

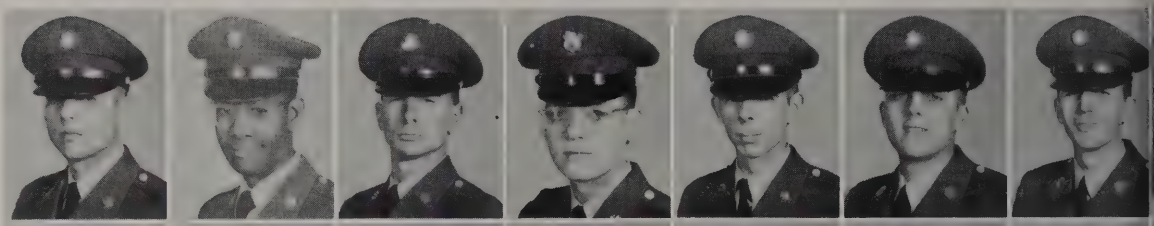

Vorous, Gary L.
Wade, Autry L., Jr.
Walker, Roger A.
Walter, Francis E.
Wenzler, Charles A.
Whitmire, Jimmy D.
White, Cyril E.

White, Willie L.
Williams, Billy J.
Williams, Charles M.
Williams, Larry L.
Wittmann, Ronald
Worley, John R.
Wynn, Duncan L.

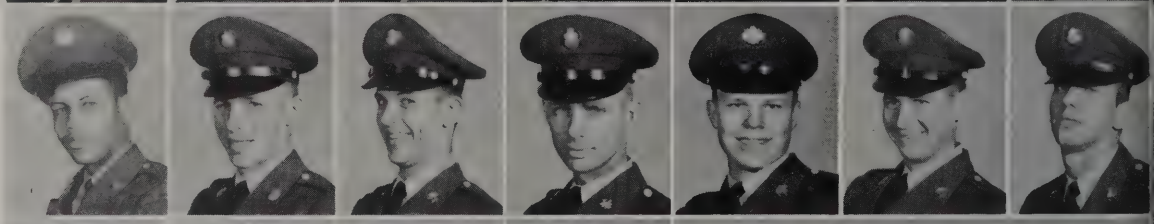

Yamaoka, Tad T.
Yates, John C.
Zahradnik, Donald
Zuk, Anthony F.

TRAINING COMPANY "H"
2nd Training Battalion
USASAITG

SECOND LIEUTENANT FRANCIS RICCI
Company Commander

SECOND LIEUTENANT ALLEN S. CUTHBERT
Executive Officer

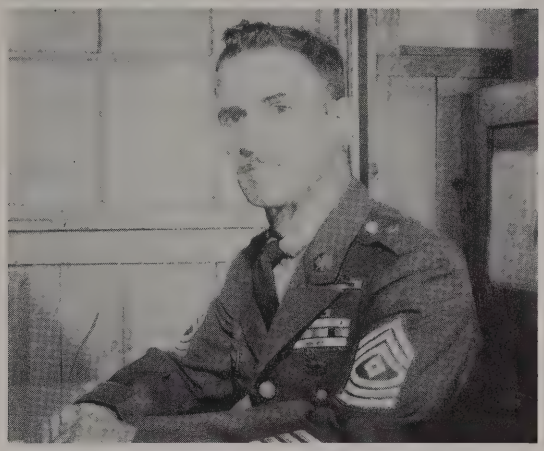

MASTER SERGEANT JAMES A. SABATINO
First Sergeant

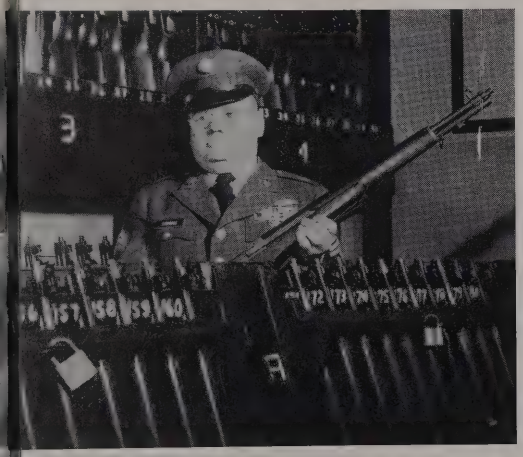

SERGEANT WILLIAM BURKE
Supply Sergeant

SERGEANT BOBBY MANGUM
Mess Sergeant

CPL JOSEPH BRENNAN
Supply Clerk

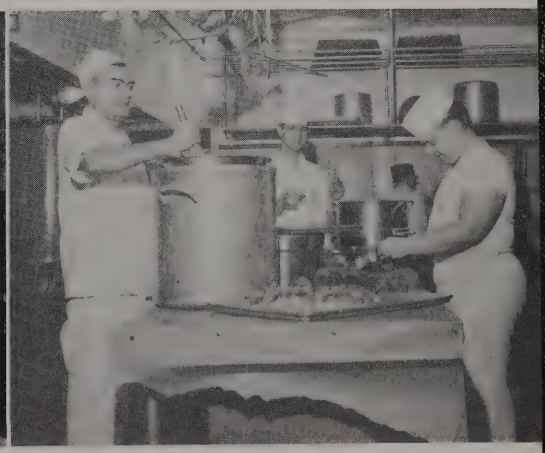

"H" Co Cooks

MASTER SERGEANT
Dripps, Wilbert L.
SERGEANTS FIRST CLASS
Cooper, Jack L.
Gessler, Marvin L.
SERGEANTS
Burke, William C.
Caffey, Donald U.
Osborne, Clarence J.
Pearson, William C.

SPECIALIST FIFTH CLASS
Aviles, Virgilio
CORPORALS
Buchanan, Guy A.
Flynn, Vincent P.
Luhr, Franklin J.
Mayer, Donald W.
Stephenson, John R.
SPECIALISTS FOURTH CLASS
Davis, Calvin

Gray, Roy L.
Maher, Ronald R.
Miller, Melvin L.
Roth, Ira A.
Tatro, Claude G., Jr.
PRIVATES FIRST CLASS
Baker, Charles E.
Bishop, William D.

Brennan, Joseph J.
Doerflinger, Thomas
Harris, Clifford N.
Hartzog, Billy H.
Johnson, Delbert J.
Johnston, Orin A.
Lawson, Robert T.

Melenkevitz, Leonard, Jr.
Moore, Robert E.
Smith, Frank R.
Stephens, Theodore R.
Stratton, Burton L.
Thomas, Bruno
PRIVATES
Abbott, Albert

Adair, Robert L.
Alexander, Leo A.
Amentler, John F.
Anderson, Larry G.
Bartmann, Thomas W.
Beals, Alan P., Jr.
Beasley, Donnie P.

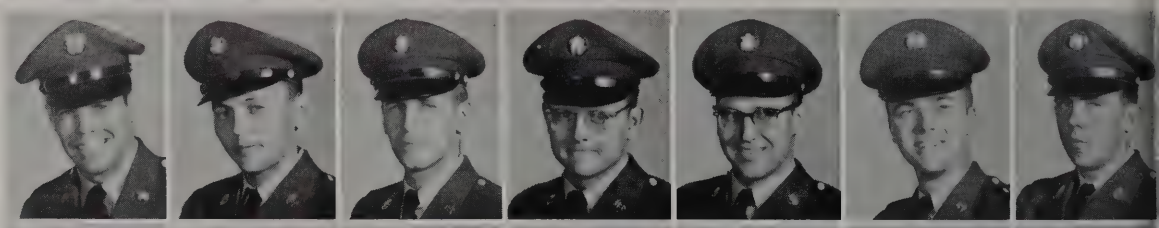

Benjamin, William G.
Berkovitz, Ira M.
Bodall, Richard S.
Bonaventura, James A.
Booth, George W., Jr.
Braniff, Arthur J.
Breitenfeldt, David W.

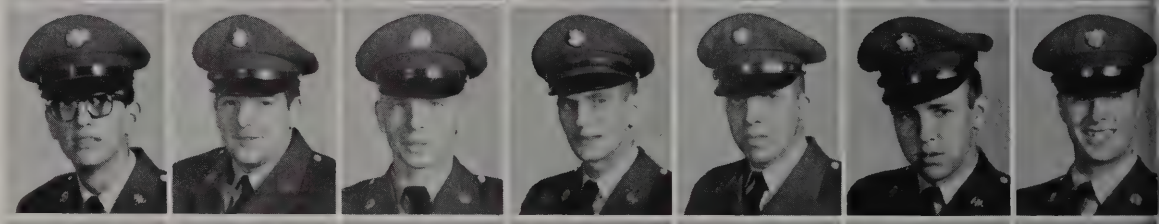

Brewer, Lyle L.
Brinsfield, Robert L.
Byrne, Drew M.
Cahill, Gary W.
Canning, George W.
Cantwell, Gabriel
Carns, Milton W.

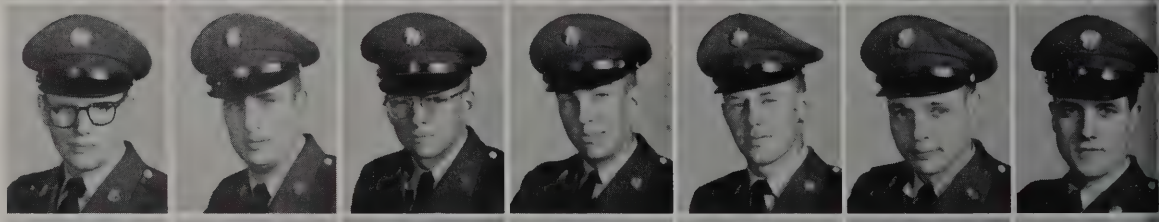

Carson, Arthur R.
Cassidy, Bernie J.
Celli, Ronald
Checca, Clarence W.
Cherry, Dwight R.
Claypool, Darrel D.
Clemmons, Hurley

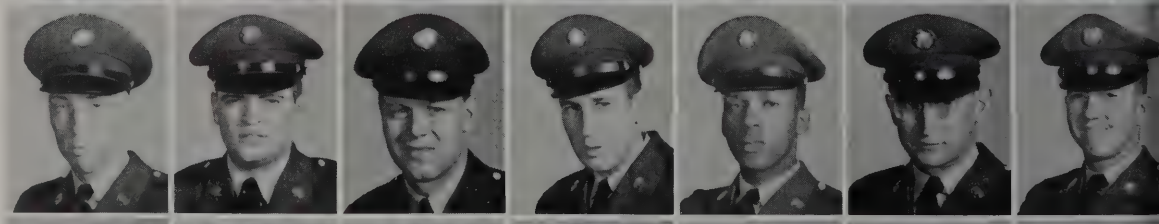

Coffey, Thomas R.
Coffey, Thurman J.
Cole, John H., Jr.
Conatser, Shelby W.
Conrad, Dewey E.
Copeland, Jimmy R.
Corsaro, John A.

Craven, Nathaniel C.
Crouse, Fred L.
D'Angelo, Donald J.
Dawkins, Howard L.
Denbow, Kenneth E.
Desjardins, Thomas
Diamond, Benjamin A.

Dillard, William K.
Dougherty, Joseph J.
Dvorak, Franklin E.
Dryman, Robert A.
Duck, James E.
Dunlap, Samuel B.
Edsall, William M.

Emmel, Andrew G.
Engh, Howard A.
Epperson, Lonnie
Fair, Joseph D.
Fandrich, Ronald J.
Faulk, Hugh L.
Ferron, Edward A.

Fitch, Paul W.
Foreman, Jerome E., Jr.
Franklin, Irvin B.
Freagon, Robert J.
Fullen, Lenard E.
Gabhart, John O.
Garbush, Dale G.

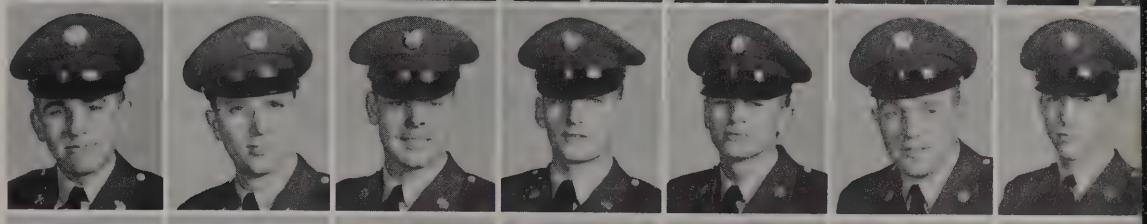

Garvilli, Michael
Gill, Thomas T.
Giomi, Freddie
Giordano, Russell
Glaeser, Michael A.
Goodwin, James
Gordon, Amber P.

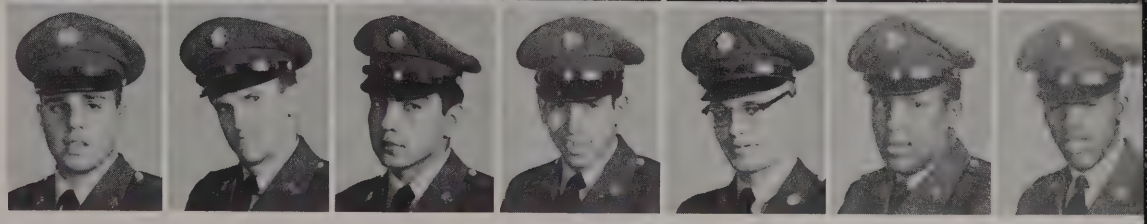

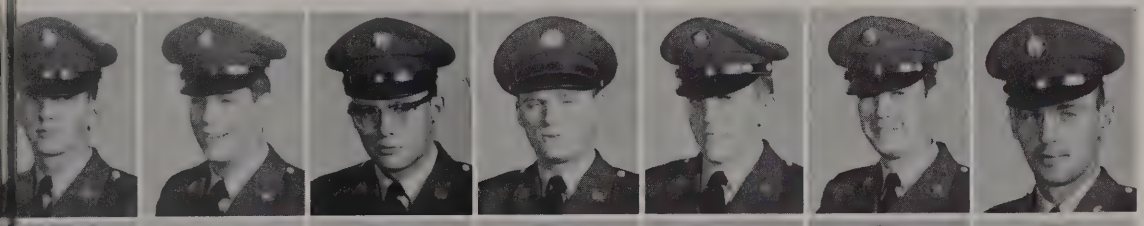

Gordon, Joe R.
Grewar, William H.
Griffard, George A.
Grim, Kenneth E.
Grinko, Bronislaus J.
Gritz, James W.
Grunst, Lester S.

Guidotti, Darrell J.
Guient, Joseph T.
Hallmark, Eddie W.
Hamilton, James W., Jr.
Hampten, Melvin L.
Happel, James R.
Harold, Robert L.

Hartl, David J.
Heaslett, George
Hefner, Roy
Heilman, Steve
Hein, Clarence D.
Hessel, Arthur R.
Hettenbach, Donald A.

Hicks, Roy, Jr.
Hilton, James A.
Hornung, John S.
Howard, William
Howen, Charles A.
Huckabee, William H., Jr.
Hulett, Richard E.

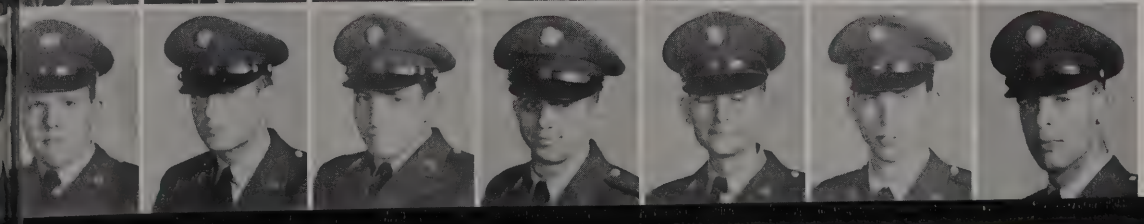

Hutchek, Evan J.
Hyland, Augustus E.
Irving, Elias
Jackson, William H.
Jacobs, Daniel G.
James, Patrick J.
Janetzke, Andrew R.

Jensen, Roger S.
Johns, LaVerne
Johnson, Ole E.
Johnston, Franklin A.
Jones, Everett W.
Jones, John H.
Jones, Robert W.

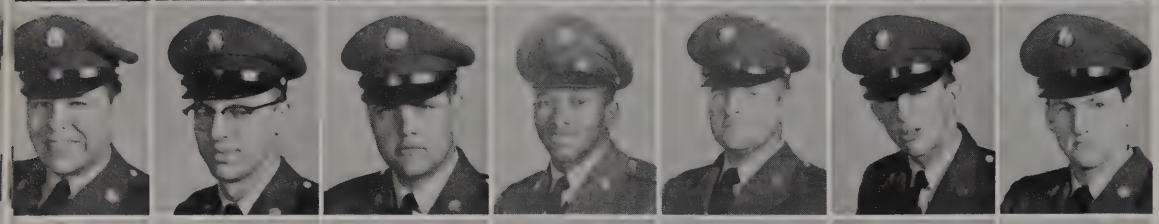

Jourdain, Roger P.
Kelley, Richard P.
Kelley, Walter C.
Kelly, Ollie M.
Kelsey, Victor A.
King, Albert G., Jr.
Kirsch, John J.

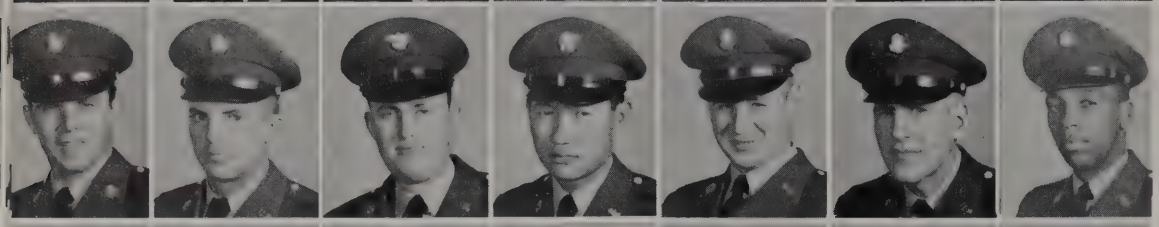

Kleczynski, Richard F.
Koenig, Richard
Koza, Anthony C.
Kozen, Robert G.
Kriege, Theodore K.
Kropp, Gary W.
Lane, Robert C.

Langworthy, Harold W.
Lawlor, George D.
Lewis, Larry E.
Lippiatt, Charles A.
Littrell, Jimmy W.
Litz, Raymond L.
Lowman, Charles E.

Lucero, Victor R.
Luise, Richard
Lynch, Joseph
Matthews, Elmer W.
Mazelis, Ronald G.
McAdams, James L., Jr.
McCawley, Eddie C.

McClammy, Clarence
McCrae, Sylvester
McDevitt, Matthew J.
McFadden, Michael
McGonigal, Morris E.
McGuckin, John N.
McKinney, Cornelious

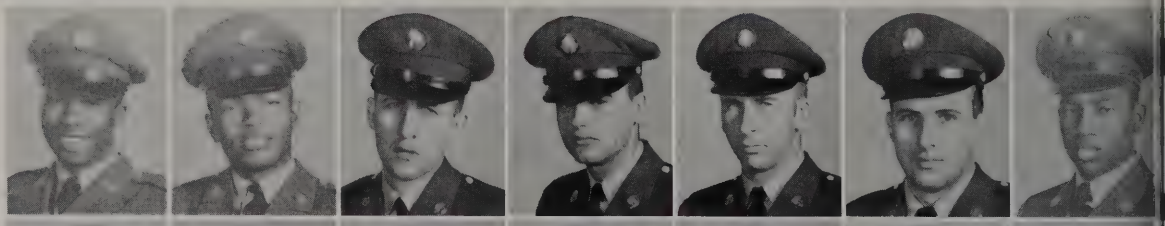

Miller, Elwood L.
Mills, Raymond R. A.
Moore, James B.
Morrissey, Robert L.
Morse, John E.
Murphy, Crawford
Murphy, Dennis G.

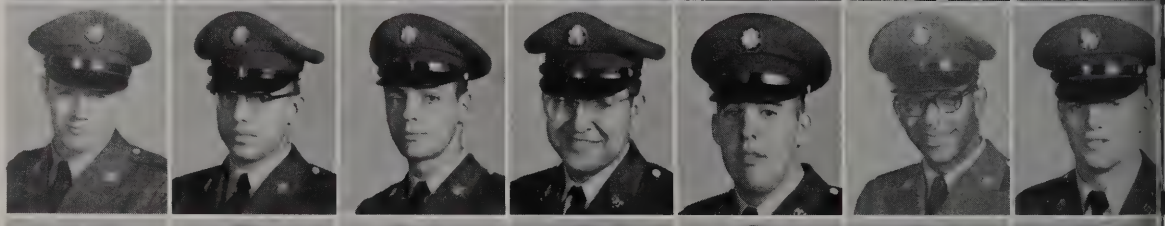

Neel, Lloyd E.
O'Hare, Joseph T.
O'Neal, James
Orynich, Robert P.
Overbey, Norman R.
Parker, Kenneth L.
Parsons, James E.

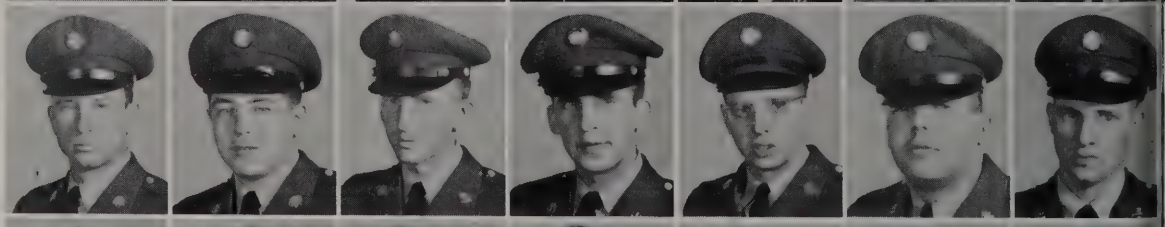

Penke, Thomas J.
Phillips, Robert W.
Pingel, Robert W.
Powers, John D.
Price, Willie L.
Price, Willie M.
Proudfoot, Arthur L.

Puckett, James O., Jr.
Puppo, Gary
Purcell, Calvin
Raymond, Albert J.
Reeves, Benny E.
Rhea, Randall V.
Ringo, Michael

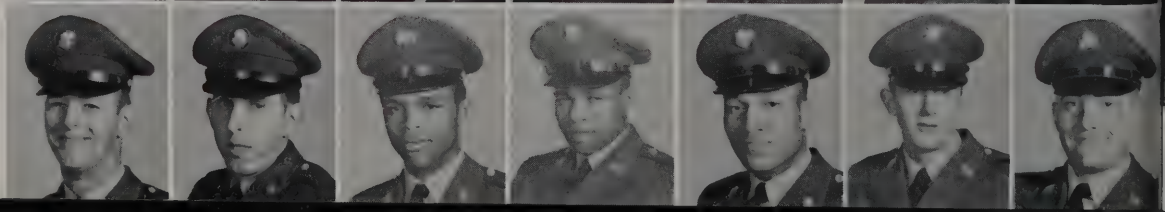

Rhodes, Hubert L.
Roberts, Harry E.
Robertson, William S.
Rodko, John M.
Roithner, James T.
Rosasco, Paul J.
Rowell, Freddie E.

Royster, Joseph H.
Rubenstein, David P.
Sabella, Ralph
Saltelli, Robert
Schroeder, Laurence G.
Scott, Jimmy
Shearin, Herman R.

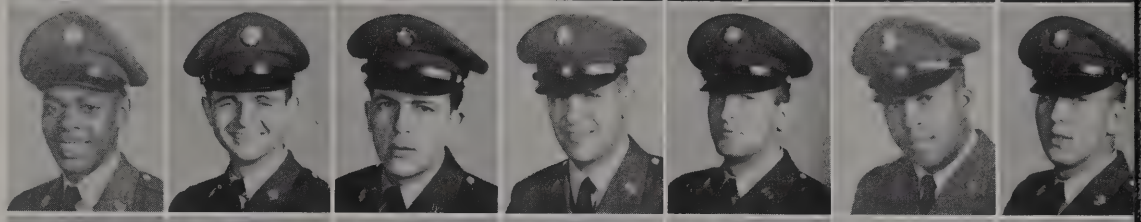

Shepherd, Elzie, Jr.
Shumway, Ervin W.
Simmons, Charles E.
Sine, George B.
Slatt, Johnny M.
Smith, Joseph
Smith, Paul D.

Smith, Roy F., Jr.
Smith, Virgil A.
Smock, Jackie R.
Staley, Allan R.
Stout, Bradley D.
Stovall, Arthur
Sunderland, Glenn

Suomi, Jack E.
Talbert, Eldridge L.
Thompson, William R.
Torres, Gilbert J., Jr.
Vasquez, Joe W.
Vidaure, Daniel B.
Viens, Carleton M.

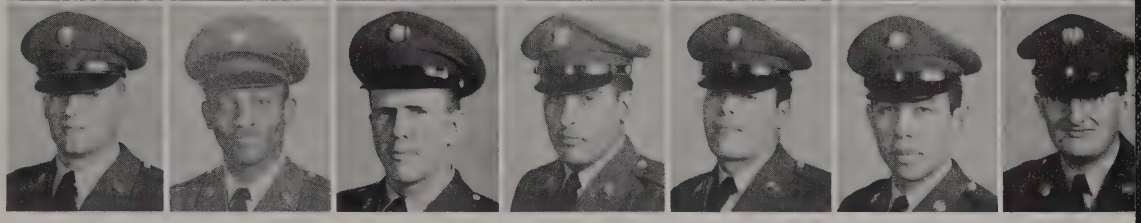

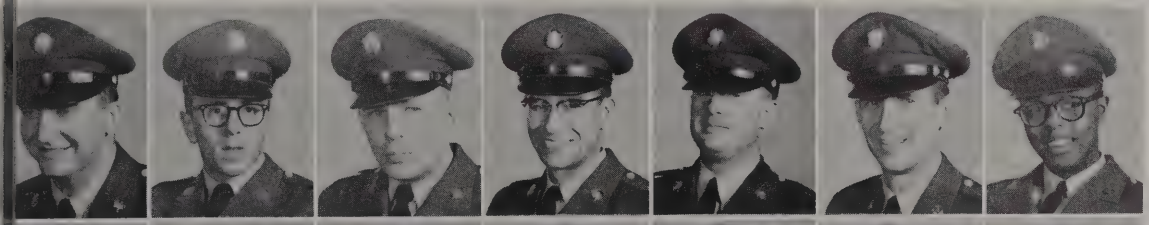

Vigus, John B.
Vuotto, John R.
Wadley, Charles J.
Wagner, Earl N.
Wallace, Ivan L.
Waller, Charles T.
Walton, Floyd H., Jr.

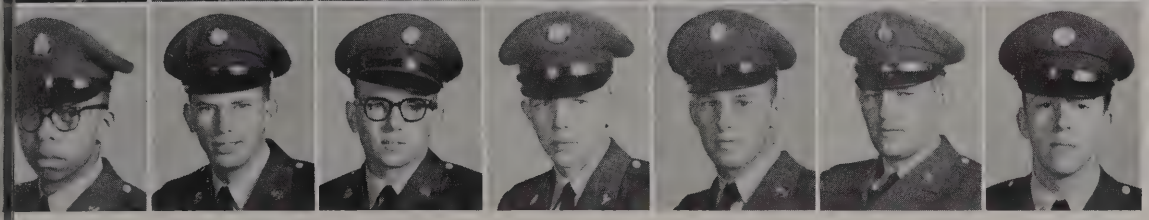

Webb, Gordon R.
Whipple, Gordon S.
Williams, Robert
Wilson, Billy R.
Woroski, Michael R.
Zinser, Kenneth R.
Zweig, David H.

"H" Co Clerk

TV Room

Day Room

RADIO RELAY AND CARRIER OPERATION

The complexities of learning to operate and maintain field radio relay, and carrier equipment is solved in eight weeks by trainees in the Signal Advanced Individual Training Group. The Radio Relay and Carrier Operation course also includes practical use of knowledge acquired in the laboratory.

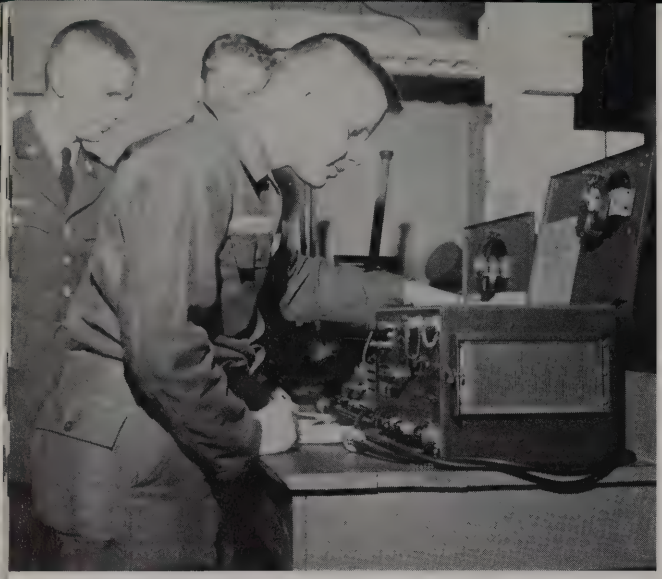

Preventative Maintenance on AN/TRC-1

Class by T.V. AN/TCC-4

Installation of 4 Channel Carrier Equipment

AN/TRC-24—*Instructors,* Sgt Weaver and Sp/5 Hetrick

Class Shot

MR. ROBERT R. WILCOX
Section Chief

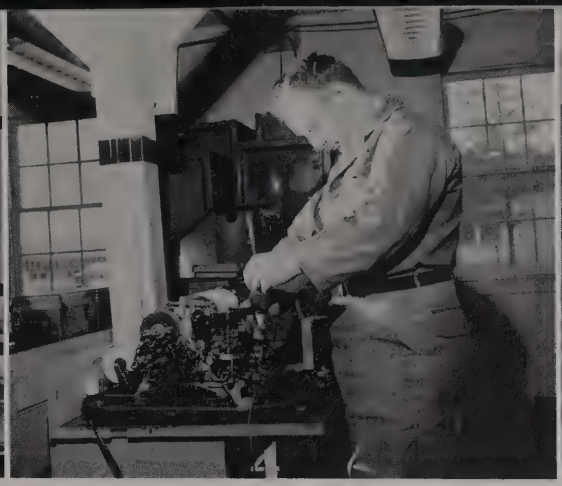

SFC LAWRENCE D. RULEY
Repairman Doing Maintenance on Teletype

PFC ORION A. JOHNSON
Instructor

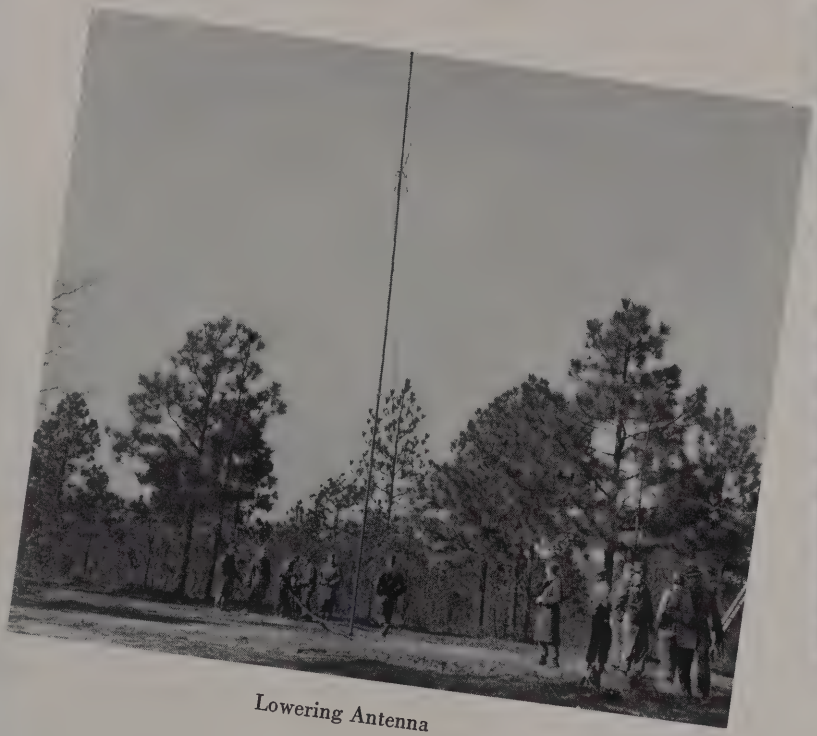

Lowering Antenna

Cpl Gill and SFC McBride Making Alignment of AN/TCC-7

Antenna Crew

Lowering Antenna

Class on Field Switchboard

LINEMAN'S COURSE

One of the most taxing courses in the Advanced Individual Training Group is the Lineman's course. During eight weeks of exhaustive training, the trainee learns to construct and maintain open wire, lead covered cables and field

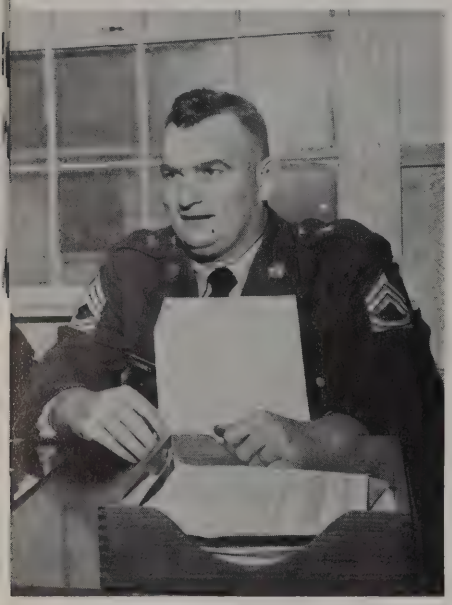

M/SGT CARNEY
NCOIC

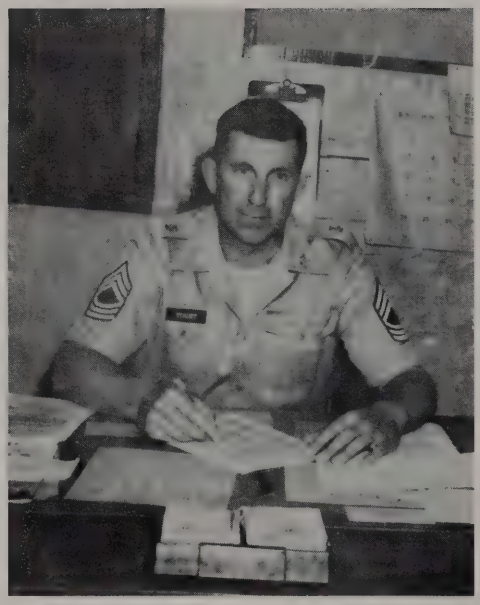

M/SGT ALBERT P. YOUNT
NCOIC

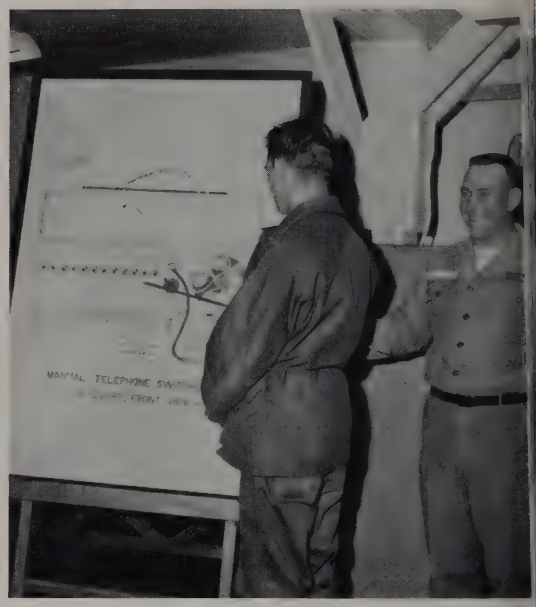

Class on Field Switchboard

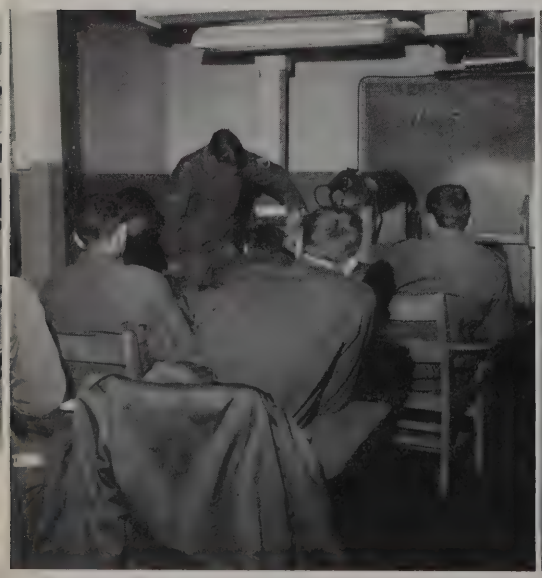

TS/712 Class

CPL MAURICE E. SCOTT
Draftsman

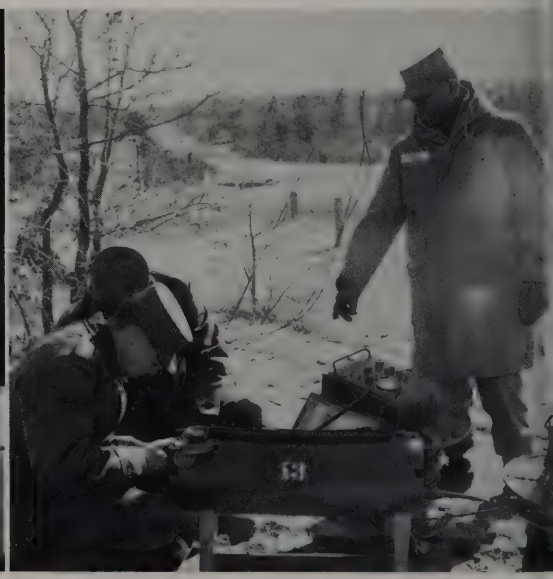

Testing AN/TCC-11

communication wires. The basic phase of his training is in pole climbing. Through hours of practice he becomes agile enough to perform any operation atop a 35-foot telephone pole.

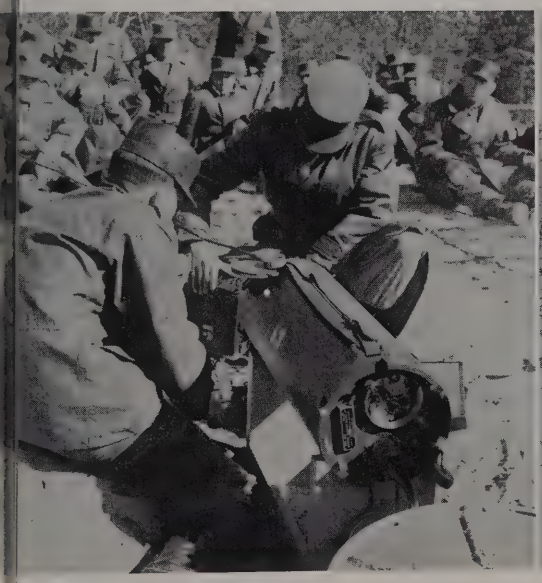

Testing AN/TCC-11

Class in Operation of AN/TCC-11

Troops Ready for Test

Students With Tool Boxes

Troops Marching to Class

Operating Test Set Telephone

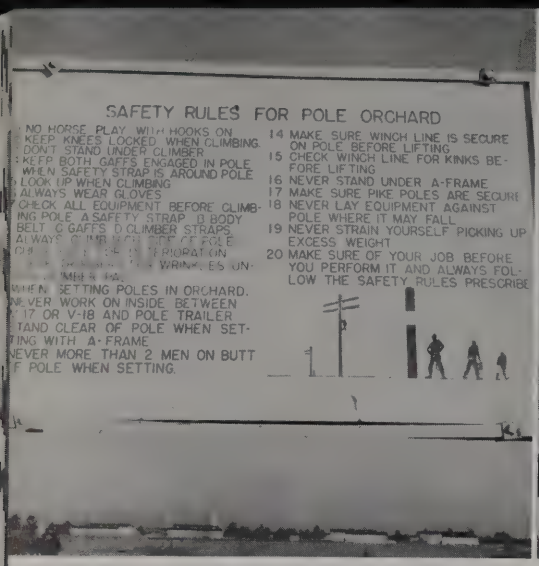

Safety Rules at the Pole Orchard

Setting a Pole

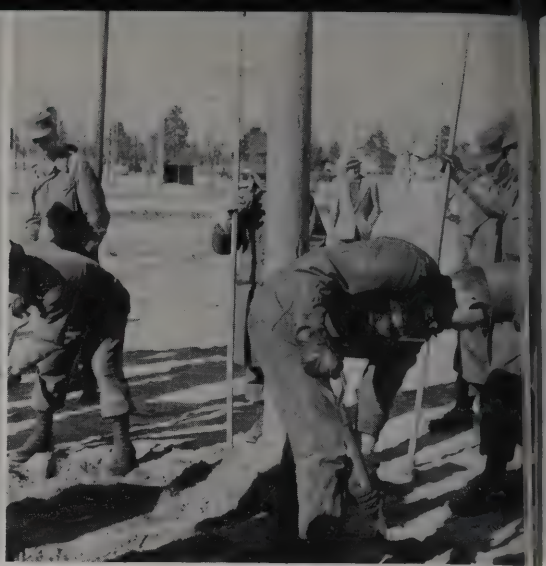

Tamping In the Pole

Making a Tension Bridge

Student on Pole

Students on Poles

Pole Climber

Pole Rescue

Pole Orchard

Spiral Four Construction

Pole Orchard

TELEPHONE INSTALLATION AND REPAIR COURSE 323

MR. JOHN E. FRANKLIN
Course Chief

Drop Wire Installation

The installation and repair of many types of telephone equipment, including battery operated sub-stations and field telephones is another of the activities taught at the Signal Advanced Individual Training Group. During the eight weeks of training here, the trainee becomes an expert in this capacity.

Pole Climbing

Playing Catch on the Poles

Climbing Poles

Switchboard Operator

Reeling Field Phone Wire

Servicing Field Wire

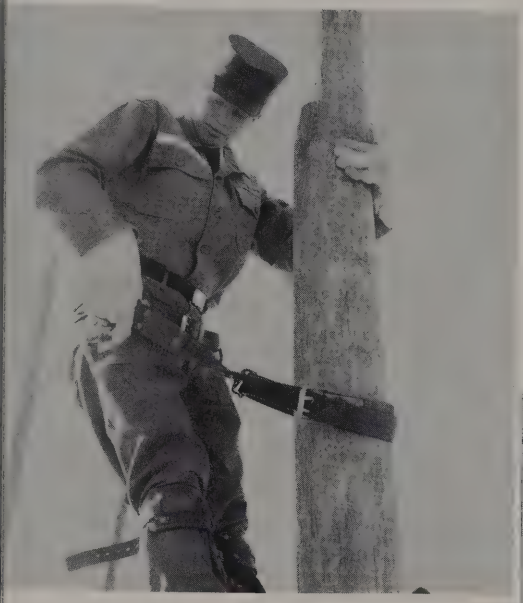

Pole Climber

Drop Wire Installations

Bridging Into Open Wire

Installing Drop Wire

Installing Field Wire

Drop Wire Installations

TELETYPEWRITER OPERATION COURSE 723

The modern techniques in teletype operations are taught during an eight-week period at the Signal Advanced Individual Training Group. The Teletype Operation course includes the learning to type on the military keyboard, the operating of teletype sets and tape relay, and comcenter procedure.

Supervisor Relay Section ComCenter

MASTER SERGEANT ROBERT C. PRUITT
Keyboard Operations

MR. FRANK McGOWAN
Civilian Instructor

MASTER SERGEANT BERNARD R. RENTZ
NCOIC

Relay Section ComCenter

Perforating Positions ComCenter

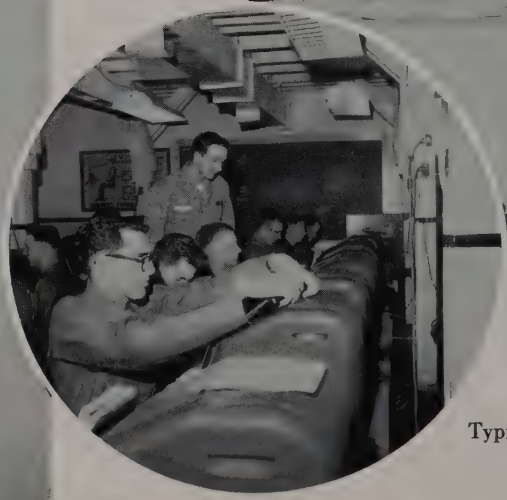

Typing Class

Multiple Call Section ComCenter

Typing Class

Tape Relay Maintenance ComCenter

Typing Test

Exam

Exam

Message and I.D. Class

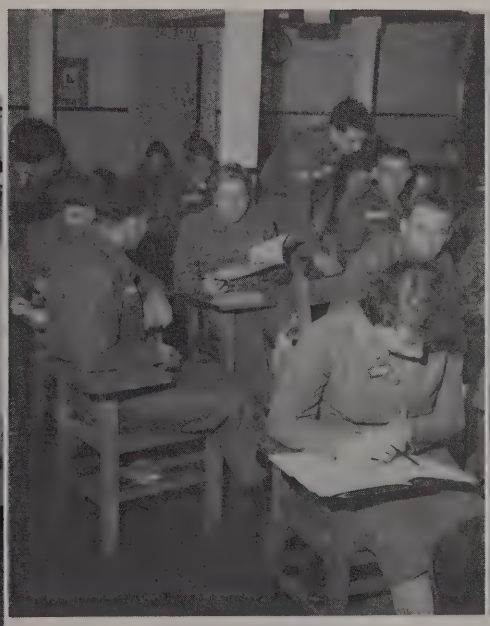

Manual ComCenter Test

Coke Break

COMMUNICATIONS CENTER OPERATION COURSE 721

SFC HUNTER and PFC MOBLEY
Maintenance Shop, 721/723 Course

Another of the courses taught in the Signal Advanced Individual Training Group is Communications Center Operation. During eight weeks of training, the comcenter pupil learns to receive, process and relay messages by various means of communication.

Message Center ComCenter
721/723

SERGEANT FIRST CLASS WARREN M. PRICE
NCOIC, ComCenter Section

MR. HYLAND C. BUNN
Section Chief

Critique Class

Cpl Lantenschleger, Cpl Beshack, and Sgt Holt
Office Personnel 721/723

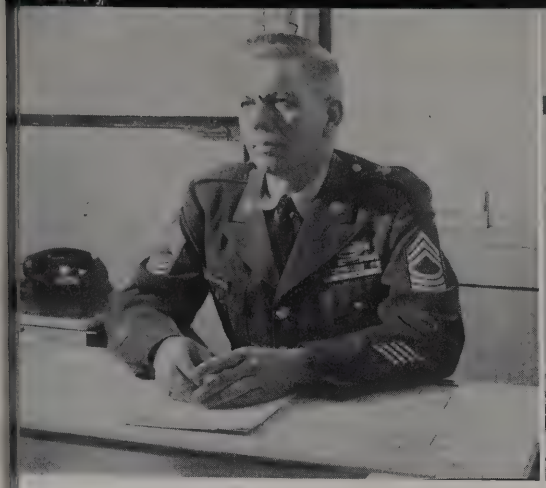

MASTER SERGEANT
OTIS P. THOMASTON
Course, NCOIC

MR. WILLIAM G. SCHAFER
Chief of 721/723

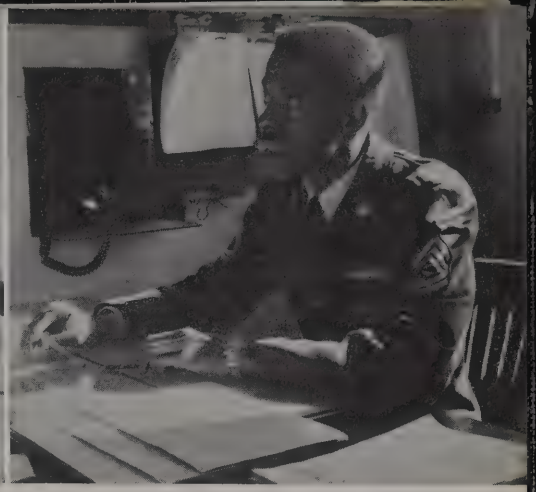

SERGEANT FIRST CLASS
WILLIAM BUTTS
NCOIC, 723 Section

Exam

Physical Training

Operation of Teletypewriter TG-7(B)

SERGEANT FIRST CLASS GEORGE R. FERGASON—*Instructor*

CENTRAL OFFICE TELEPHONE SWITCHBOARD OPERATION COURSE 724

The complexities and intricacies of the telephone switchboard are learned by the Advanced Individual Group trainee in eight weeks. During the course, operation of the switchboard is augmented by the service of this complicated equipment.

MASTER SERGEANT MARTIN MURPHY
Instructing Class on AN/TCC-7

ROBERT L. SMITH, JR.
Course Chief

MASTER SERGEANT WILLIAM B. BRITTON
NCOIC

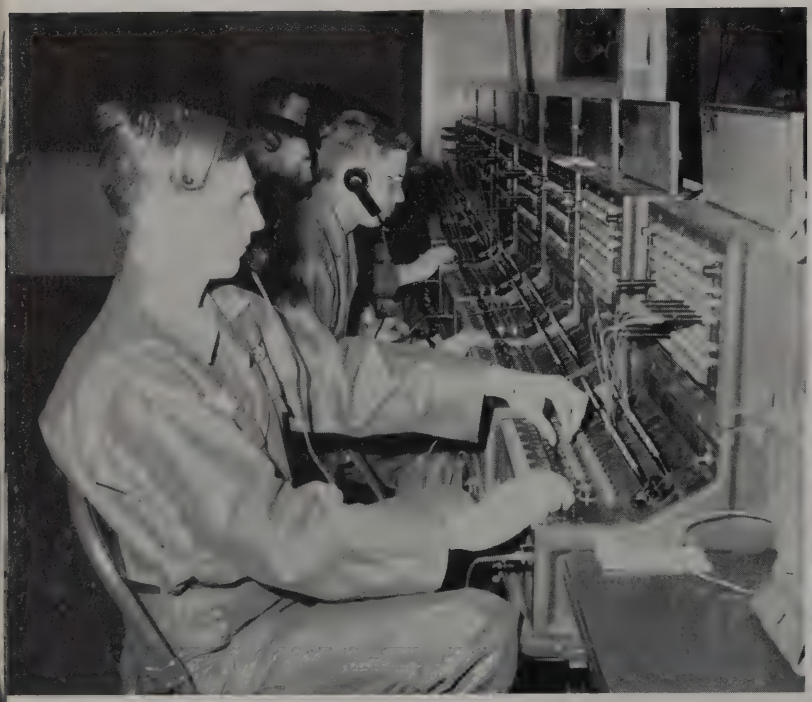

Switchboard Operations

Switchboard Operations

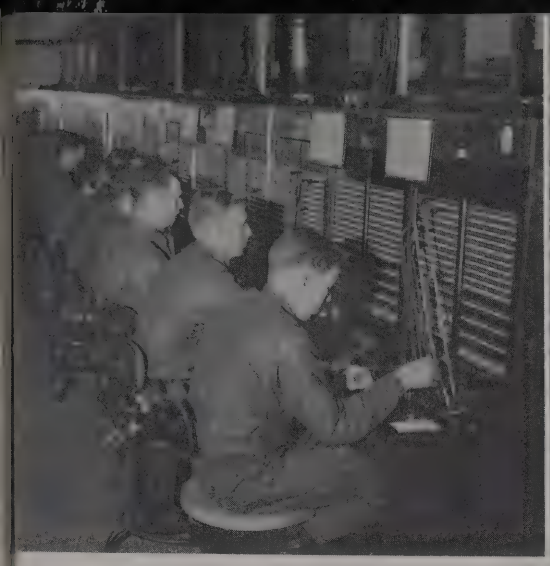

Switchboard Operations Training

Switchboard Operators

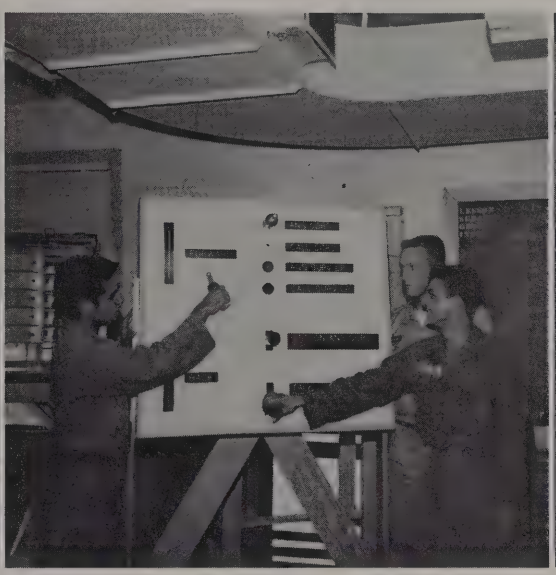

Maintenance on Switchboard

Patch Panel

Installing AN/TCC-7

Telephone Central Office—TC-10
13th Week Training

USASUTC STAFF

COLONEL JOHN J. FETTIG
Commanding Officer

LIEUTENANT COLONEL FRED J. FRANK
Commanding Officer, SITFAC

LIEUTENANT COLONEL WILDER H. SHEARD
Executive Officer

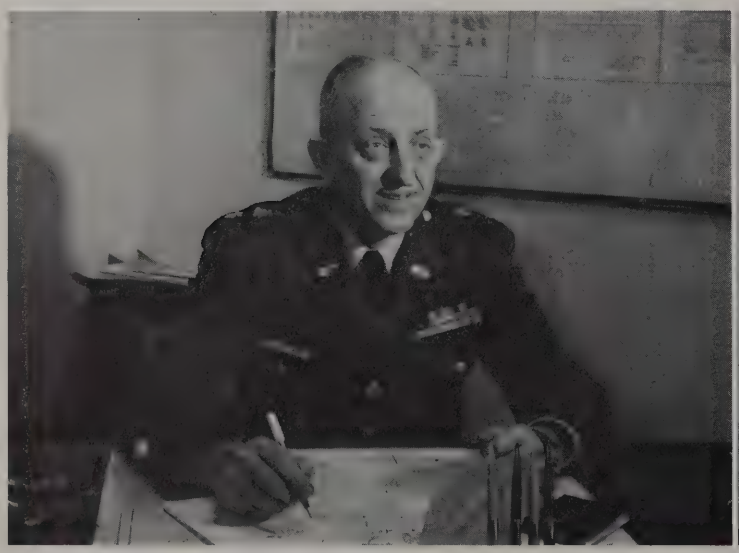

LIEUTENANT COLONEL SIMON A. STRICKLEN
S-3

LIEUTENANT COLONEL JACK WILLIS
S-4

MAJOR HARRY A. NICOLL
Tng Officer and Chief of Reserve Component Branch

CAPTAIN WILLIAM E. BRANCH
Plans and Requirements Officer

CAPTAIN JAMES D. FUNDERBURG
Chief of Plans and Engineering

CAPTAIN CLYDE D. MERRICK
Training Officer

CAPTAIN ALVIN L. SMITH
S-1

CAPTAIN WILLIAM R. STAAK
Supply Officer, SITFAC

FIRST LIEUTENANT WILLIAM L. PIERCE
Assistant S-4

MR. OTTO LECHMAN
Field Engineer

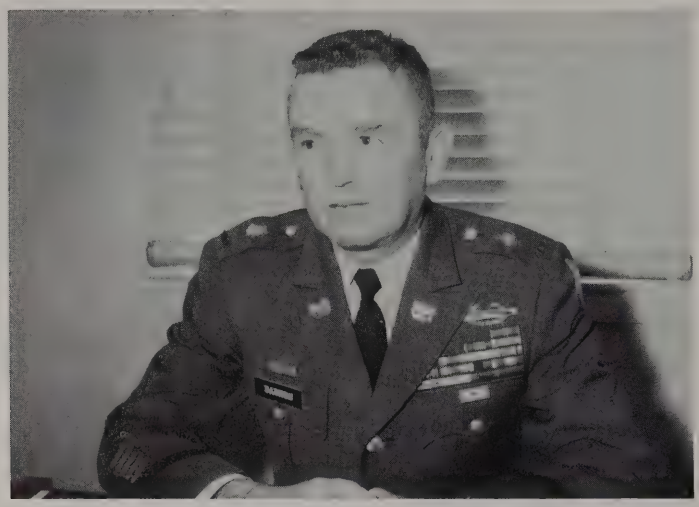

CHIEF WARRANT OFFICER, 2 WILLIAM L. BARNES
Personnel Officer

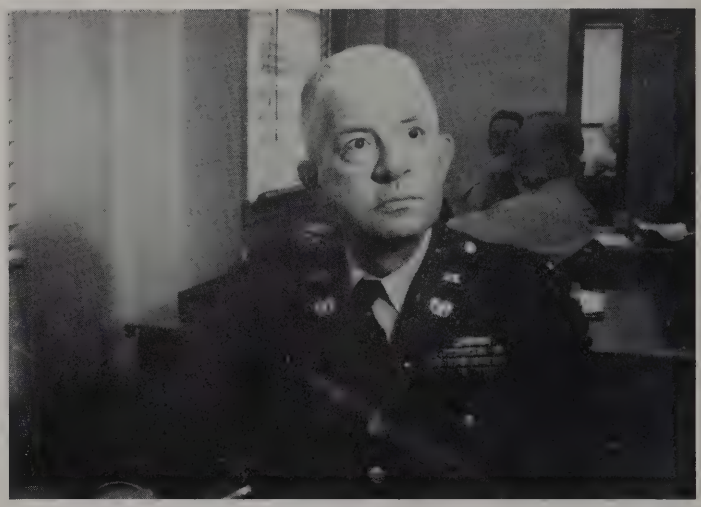

CHIEF WARRANT OFFICER, 3 JOHN B. MOORE
Administrative Assistant, S-3

HEADQUARTERS PERSONNEL

MASTER SERGEANTS
Bussey, Joe
Cole, H. J.
Deibert, Frederick L.
Faircloth, John T.
Haley, Michael H.
Lance, Edward A.
Porteous, W. R.

Pursglove, Philip
Scally, Vincent H.
Stallard, Jack E.
VanCawneyt, Harold A.
SERGEANTS FIRST CLASS
Anderson, James F.
Bennett, Paul G.
Canning, John

Fleming, William T.
Francisco, Clair R.
Freyberger, Harry M.
Hodgkiss, Charles F.
Ignaszewski, Peter R.
Ledford, Spurgeon O.
Lydon, Martin

Medina, Jose D.
Mrat, Adolf J.
Nichols, A. B.
Phillips, Thomas G.
Piper, Maynard K.
Reese, Walter C.
Rochelle, Wilbur E.

Rushing, Max P.
Stephens, Arles C.
Surgeon, Wesley L.
Swoboda, William T.
Tallman, Frank R.
Weatherford, John H.
West, Lloyd M.

Ziegler, Howard

STAFF SERGEANTS

Dombroski, Robert
Dugas, Gustave H., Jr.
Holtzinger
Kelly, Otto
Tulak, Michael
Udell, Edward C.

SERGEANTS

Braunstein, Joseph A.
Buckner, David W.
Cumbee, James P.
Dixon, Forrest G.
Johnson, Thomas R.
Lawrence, Joe M.
McJunkin, Arthur J.

SPECIALISTS FIFTH CLASS

Bellamy, Cleve V.
Marshburn, Carrol L.
Palvti, James
Sipe, William
Smith, James C.
White, Harry C.

SPECIALISTS FOURTH CLASS

Gray, James L.

McMahan, Wayne G.
Paul, Wayne M.

PRIVATES FIRST CLASS

Hayes, William H.
Kimel, Eugene E.
Laise, Orlando J.
McKeon, William E.
Plomp, Leon

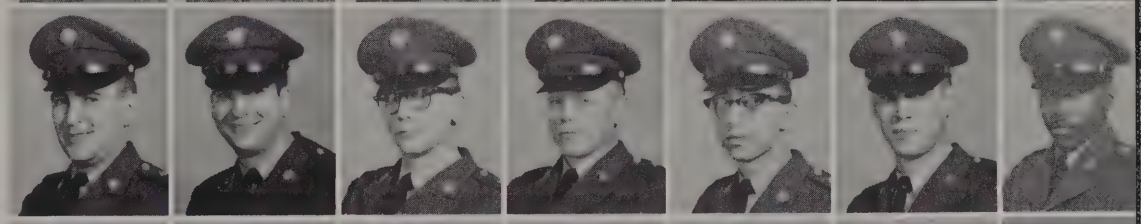

Schmid, Arthur L.
Yepes, Mario

PRIVATES

Butler, Jerry
Cromer, Aubrey E.
Helbing, John W., Jr.
Rainsford, David M.

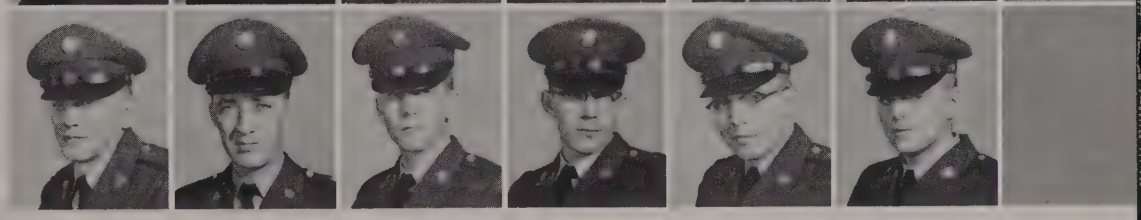

Message Center Personnel

SERGEANT MAJOR SIMMONS and Secretary

Interior of Mobile Exchange

Carrier Equipment—Site "P"

Operating the XMTR/RCVR

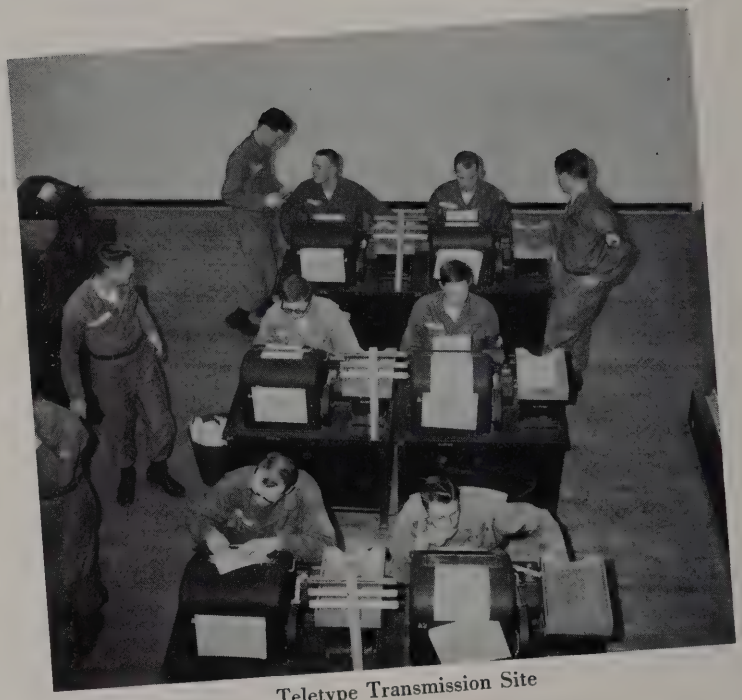

Teletype Transmission Site

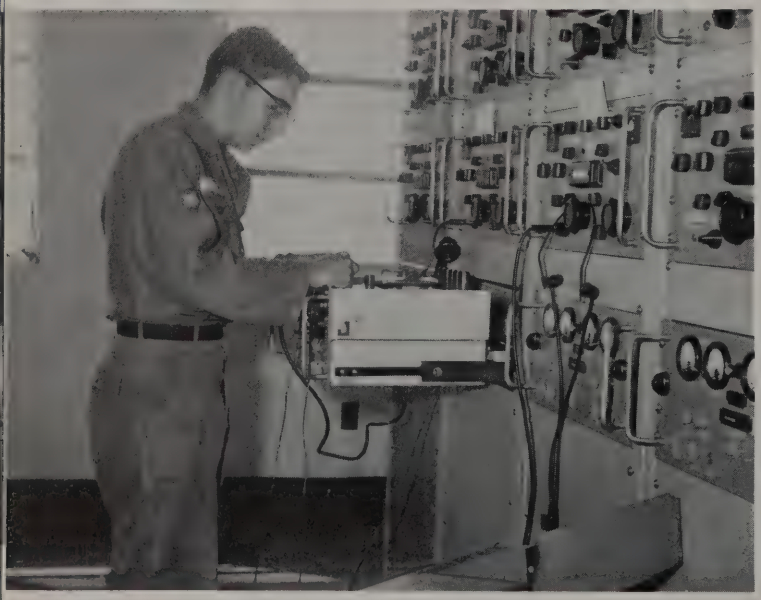

Receiving Equipment—Site "R"

Microwave Site

At Work in the Drafting Center

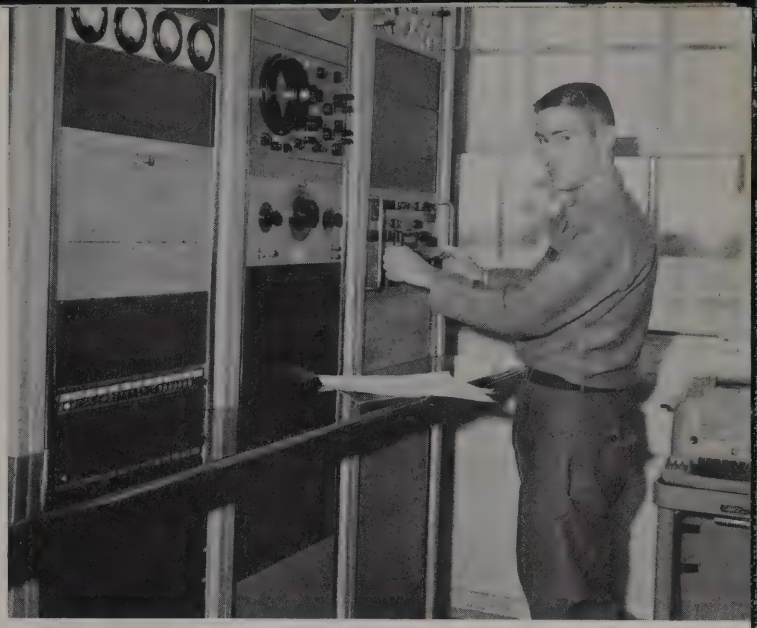

Teletype Receiver—Site "P"

MASTER SERGEANT VINCENT H. SCALLY
Operations Sergeant

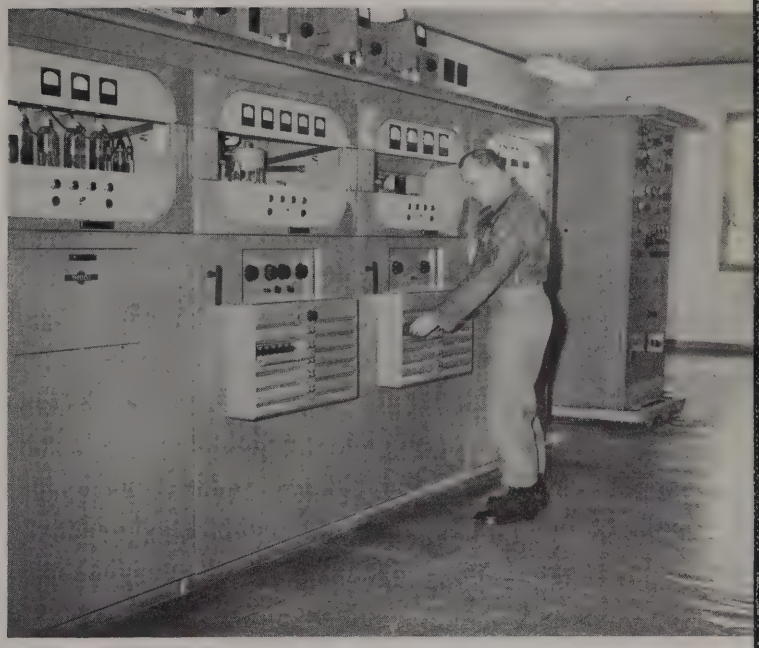

Sideband Transmitter

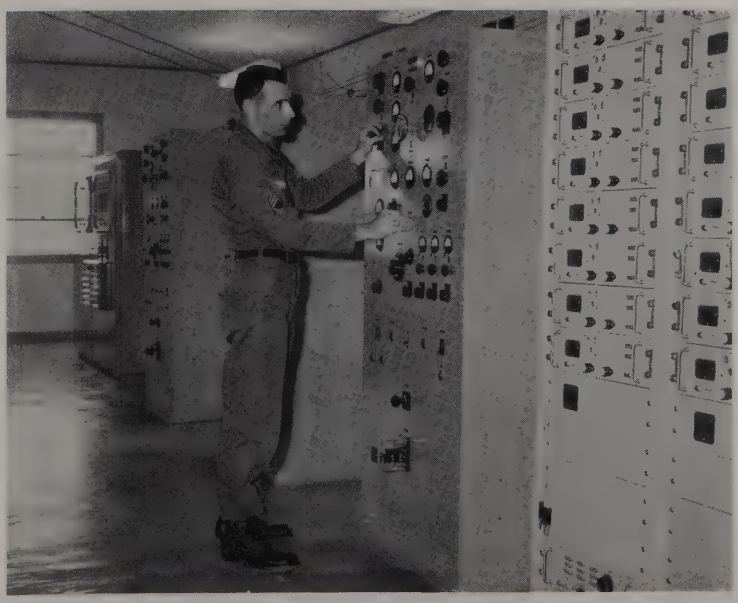

Regulating Controls on Transmitter

Tape Relay Site

39th

SIGNAL BATTALION USASUTG

LIEUTENANT COLONEL JAMES W. HEATWOLE
Battalion Commander

MASTER SERGEANT ACY W. AKRIDGE
Sergeant Major

CAPTAIN WILLIAM J. CORBETT
Executive Officer

CAPTAIN JOHN C. LESTER
S-3

FIRST LIEUTENANT PAUL E. HUGHES
Adjutant

FIRST LIEUTENANT WILLIAM J. McCORMICK
S-4

FIRST LIEUTENANT JOHN S. MILLS
Chaplain

FIRST LIEUTENANT JAMES Y. TAKAMOTO
Assistant S-3

MASTER SERGEANT HOWARD KNIGHTON
Motor Car

Sp5 Matthews, Supply, and SFC Johnson, Motor Sgt

S-4 Section

HEADQUARTERS PERSONNEL

MASTER SERGEANT
Schadt, Louis E.
SERGEANTS FIRST CLASS
Johnson, Daryl E.
Miller, Andrew T.
Reyes, Jose V.
SERGEANTS
Eisenbarger, Leo L.
Malinowski, Joseph P.
McDaniel, William C.

SPECIALIST FIFTH CLASS
Matthews, Benard E.
SPECIALISTS FOURTH CLASS
Bradbury, Wayne B.
Brown, Isaac W.
Campbell, Pleamon
Denmark, Robert M.
Hankerson, Clyde V.
Patrick, Robert, Jr.

Welland, Theodore V.
PRIVATES FIRST CLASS
Christensen, Donald W.
Kramer, Edward M.
Moorman, Vernon E.
Parker, Thomas L. C., Jr.
Schroeder, Milton F.
PRIVATES
Allen, Cecil L.

Clune, Thomas W.
Crump, Billy R.
Ricci, Victor
Scott, Jasper D.

Battalion Motor Pool

Battalion Clerks

Battalion Clerks

167th
SIGNAL COMPANY
39th Signal Battalion

FIRST LIEUTENANT DOUGLAS K. HAWKINS
Company Commander

LIEUTENANT LEWIS, *Platoon Leader*, and
LIEUTENANT HALMSTAD, *Executive Officer*

FIRST SERGEANT VERNON A. MOUTON

PFC LUNA and SP/4 VICKERY, JR.
Company Clerks

SERGEANTS FIRST CLASS
Adams, Glenn, Jr.
Mauck, James E.
McCaslin, William H.
Rouse, Billy
SERGEANTS
Bonner, James O.
Greene, Johnny F.
Gumm, Johnnie E.

Ivy, Milton G.
Peeples, Frank E.
Richey, Burnic D.
Rosser, Marvin D.
Sanders, M. C.
Thompson, James J.
Welch, Bill

SPECIALISTS FIFTH CLASS
Anderson, Harry L.
Beardsley, Lee L.
Boldt, Delmer R.
McEwen, Gerald D.
Miller, Ernest L.
Slawikowski, Anthony, Jr.
Tapp, E. C.

Tsuruda, William
CORPORAL
Ross, Kenneth W.
SPECIALISTS FOURTH CLASS
Angell, Robert J.
Bembenick, John
Colvin, Thomas R.
Cotto-Colon, Jose L.
Davis, Gerald T.

Gallmon, Henry L., Jr.
Gregory, Joe K.
Hacker, Lee, Jr.
Hillyard, Richard R.
Hobden, Richard W.
Jones, Clifton, Jr.
Lewellen, James G.

Loftus, Richard J.
Meade, Gary L.
Mettlen, Johnie M.
Mitchell, Harold M.
Montague, Garry V.
Murray, Joseph W.
Powell, Lester

Smaus, Robert W., Sr.
Smott, Mack, Jr.
Sowell, George O.
Spencer, Chester
Vickery, Ellison B., Jr.
PRIVATES FIRST CLASS
Bass, Archie
Bell, Robert E.

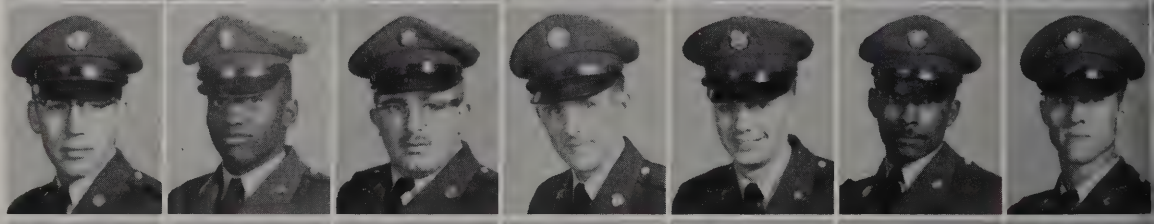

Brasher, J. B.
Broadwax, James
Carlson, Frank W.
Cordaro, William
Durden, Andrew
Ferrell, John
Ferguson, Harley C.

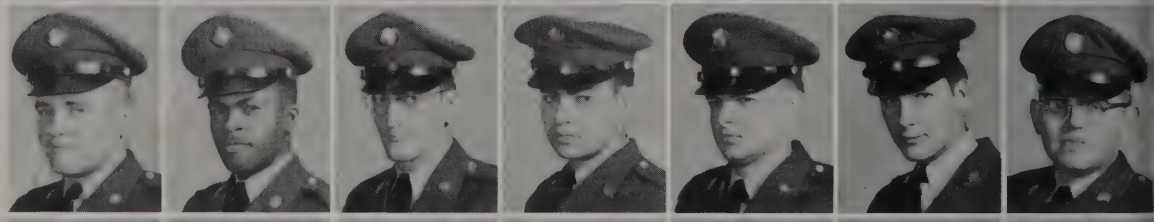

Gee, Howard B. F.
Hartvig, Richard
Henderson, Field R.
Heumann, Carl F.
Klima, Paul K.
Krom, Douglas H.
Little, Walter J.

Lowe, Marvin E.
Lucas, Russell, Jr.
Luna, George P.
McClendon, George W.
McFadden, John
McGrew, Kenneth D.
Montroy, Yarbrough

Olson, Leonard M.
Register, Kenneth G.
Sanders, Howard
Singleton, Henry J.
Stagg, Kenneth M.
Tesch, Edward W.
Wagoner, Milton E.

Wederman, John P.
Wilson, James R.
PRIVATES
Lester, Ted L.
Winston, Thomas T., Jr.

PFC EDWARD TESCH
"Here's an Enthusiastic Worker"

Plotting Location For Antenna

SP/5 ANDERSON and SP/4 BEMBENICK
Power Section 167 Sig Co

Equipment Maintenance

Equipment Supply

Preparing to Move Out to a Site Location

Sp4 RICHARD LOFTUS
Motor Pool

Sp4 SOLOMON R. LUCAS
Motor Pool

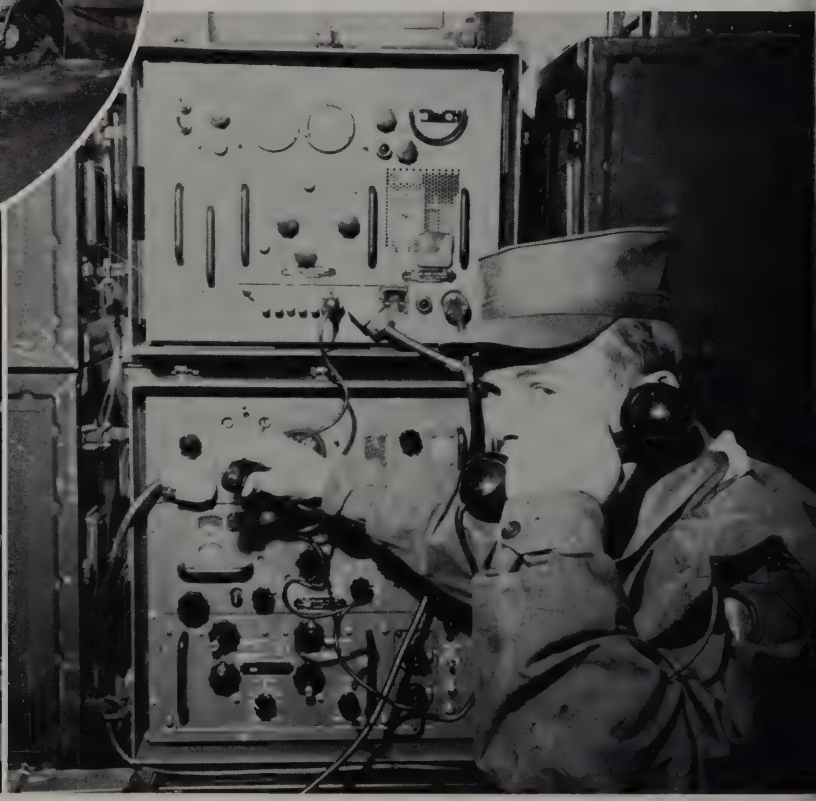

PFC KENNETH D. McGREW
Lining Up UHF Radio Equipment

Equipment Maintenance

Working on Antenna

Erecting Pole Antenna

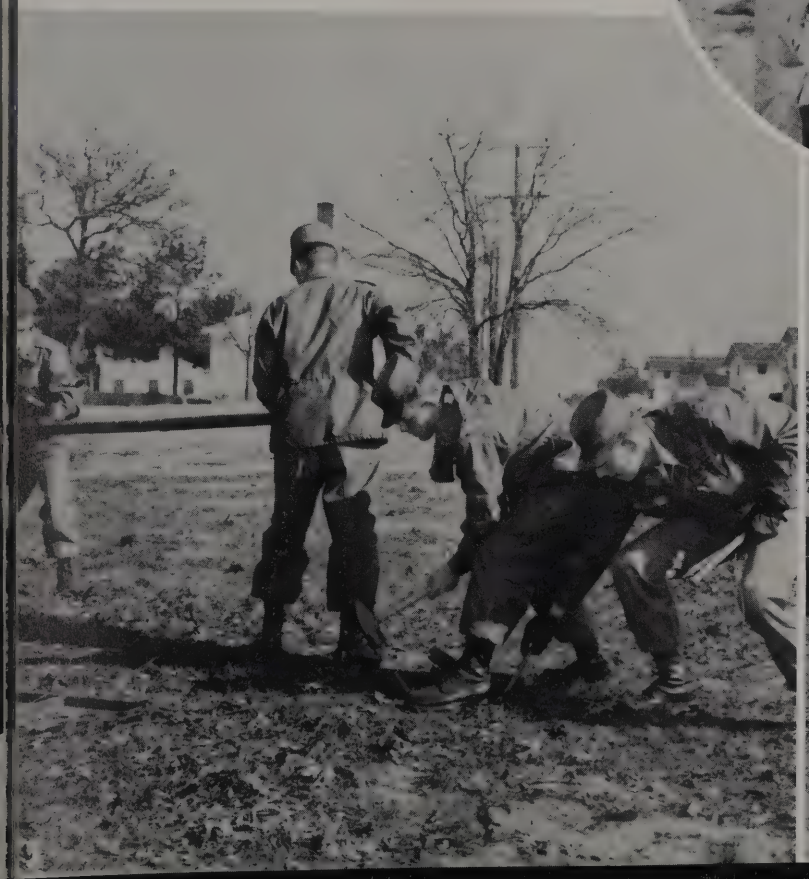

362nd
SIGNAL COMPANY
39th Signal Battalion

CAPTAIN MYRON M. MOTSKO
Company Commander

FIRST LIEUTENANT JACK E. KAZMIERSKI
Executive Officer

FIRST
SERGEANT
LEANDER EGAN

SECOND LIEUTENANT KELLOM, *Motor Officer,*
and SGT HAMLET, *NCOIC*

SP/4 MAX M. HOUCK
Company Clerk

SP/4 MORGAN and
SGT SEWISKEY
Cooks

SERGEANT FIRST CLASS
DORSEY TURNER
Mess Steward

MASTER SERGEANTS
Brewer, Ray M.
Curlee, Hugh C.
Henderson, Richard J.
Kowalski, Charles A.
McEuen, James P.
Minor, John A.
Radunske, Bernard E.

Trotter, John W., Jr.
SERGEANTS FIRST CLASS
Anderson, William
Condon, Theodore C.
Cornwell, Leonard F.
Davis, Theodore W.
Dodson, Robert D.
Eggers, Marvin A.

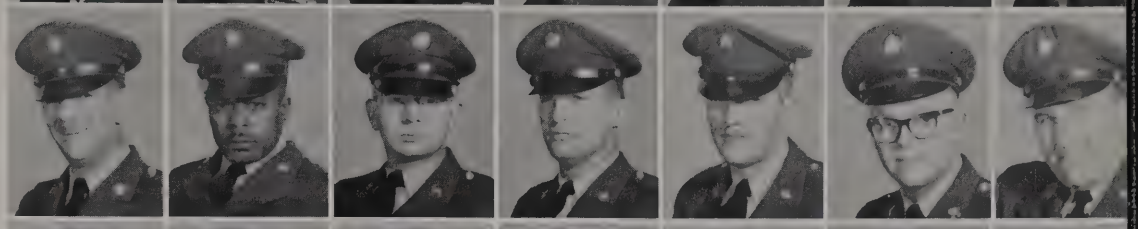

King, Gerald R.
Mawyer, Herman E.
Owen, Robert E.
Smith, Beryl X.
Smith, Otis E.
Turner, Dorsey
White, Robert

Williams, Jesse A.
Yamashiro, Richard E.
SPECIALISTS SIXTH CLASS
Appleby, Lloyd W.
Mains, Robert D.
McFarland, David J.
STAFF SERGEANTS
Brown, Andrew J.
Weldon, Samuel O.

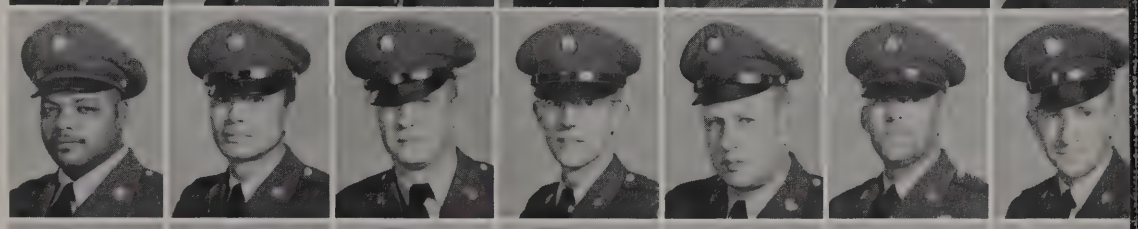

SERGEANTS
Benoche, George A.
Boyd, William B.
Hamlet, William E.
McDivitt, Robert S.
Tuck, Ronald H.
SPECIALISTS FIFTH CLASS
Banker, Ronald S.
Blaylock, William H., Jr.

Brunson, Joshua
Cox, Jake
Drake, Marrell L.
Ebner, Philip M.
Gallier, Ray R., Jr.
Juare, Joe W.
Leonard, Troy D.

McIlvee, Donald L.
Moore, Reginald
Pontillo, Antonio
Reich, Thurman W.
Serrao, Walter
Shaw, Bruce J.
Smith, Ronald C.

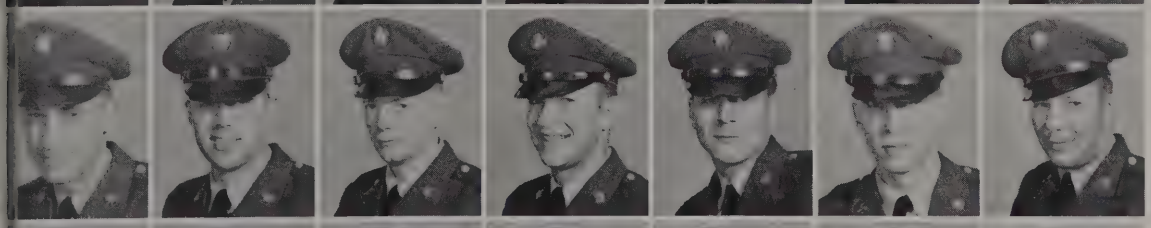

Stouffer, Norman K.
Thias, John H.
Timmis, Harold E.
Wall, Donald R.
Wilkie, Jimmie D.
SPECIALISTS FOURTH CLASS
Agin, Michael F.
Aylor, John L.

Bendaruk, Samuel, Jr.
Brennan, Daniel R.
Brosseau, Robert
Brown, Bartimus W.C.
Brown, Terry W.
Bukofske, Robert W.
Christian, Randolph H.

Domich, George T., Jr.
Fay, John E.
Franklin, George M.
Fulimoto, Lawrence M.
Galatz, Louis
Hargrove, Jerry L.
Hawkins, Silas

Howell, Charles I.
Jaworski, Thomas
Kimble, Frederick A.
Leach, Robert W.
Lehnert, Robert W.
Leopold, Andrew
May, Richard W.

Maynor, Godfrey E.
McGraw, James L.
Meier, Andrew B., Jr.
Miecielica, Stanley J.
Milbourn, Edward W.
Miller, Troy D.
Mischler, Richard W.

Morgan, Frank M.
Morgan, Irvin T., Jr.
Mortka, Ronald V.
Nicholas, Gregory J.
O'Donnell, David
Percy, Franklin W.
Perez, Juan A.

Porretta, Edward E.
Prater, Stanley B.
Russell, Jasper C.
Sorensen, Alvin C., Jr.
Swaringim, Harold H.
Sweitzer, Charles J.
Swetter, Eugene J.

Tector, James E.
Thacker, Cary J.
Thompson, James E.
Williams, Robert W.
Wojciak, James B.
Wolford, Harry E.
PRIVATES FIRST CLASS
Brady, Jerry A.

Brown, Jack E.
Clayton, John E.
Eidam, Larry
Jacinto, Pesante
Jones, Clinton H.
Krauel, Michael
Kruse, Gerald D.

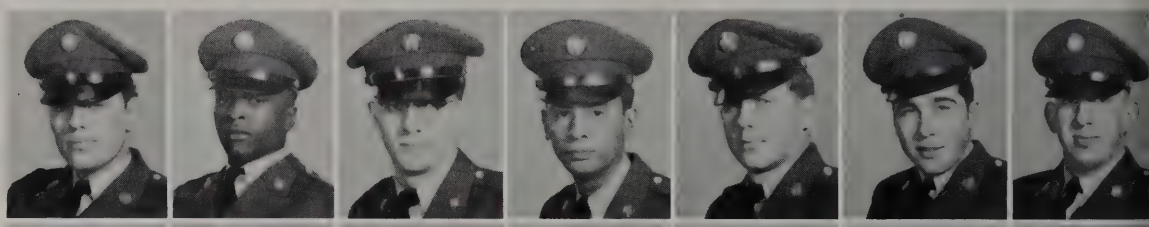

Montoya, Bernardino
Reilly, Vincent A.
Reynolds, Irvin S.
Shukis, Alvin G.
Thompson, Gene L.
PRIVATES
Boatright, William J.
Schultz, Clifford W.

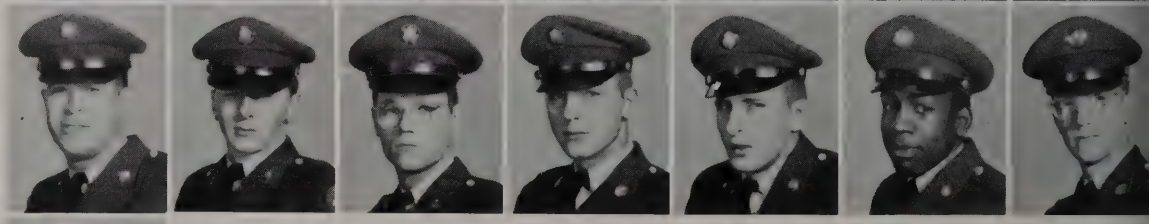

Tomei, Raymond P.

Men of the 362nd Make Preparations to Install Antenna

ANTENNA INSTALLATION

Motor Pool

Supply Room Personnel

Relay Equipment in Operation

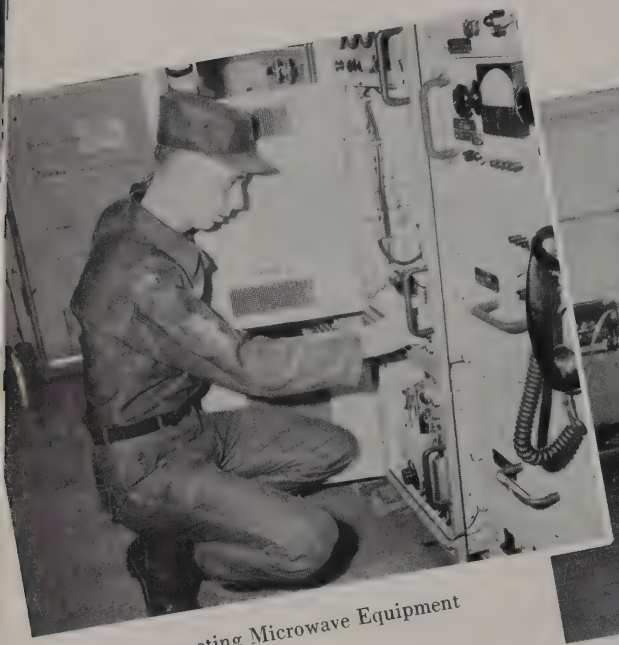

Inspecting Microwave Equipment

Working With Relay Machines

Making Adjustments on Relay Wires

"Down Under" in the Motor Pool

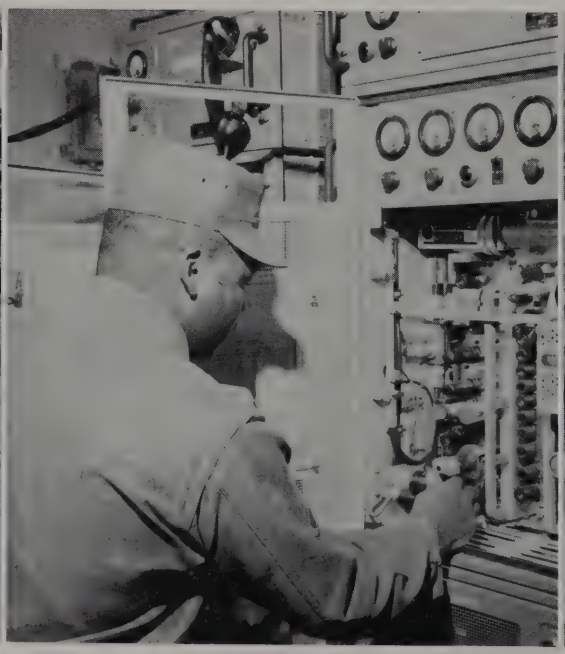

Equipment Repair

At Work on Microwave Antenna

Motor Pool Maintenance

Operating Microwave

Checking Relay Equipment

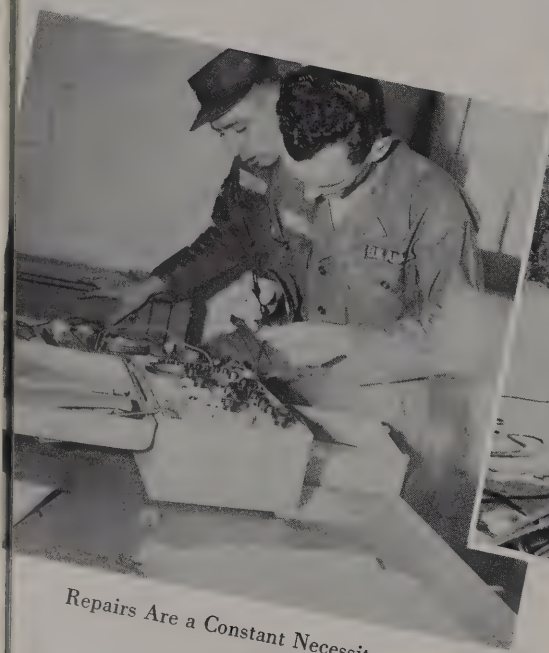

Repairs Are a Constant Necessity

Installing Feed Horn

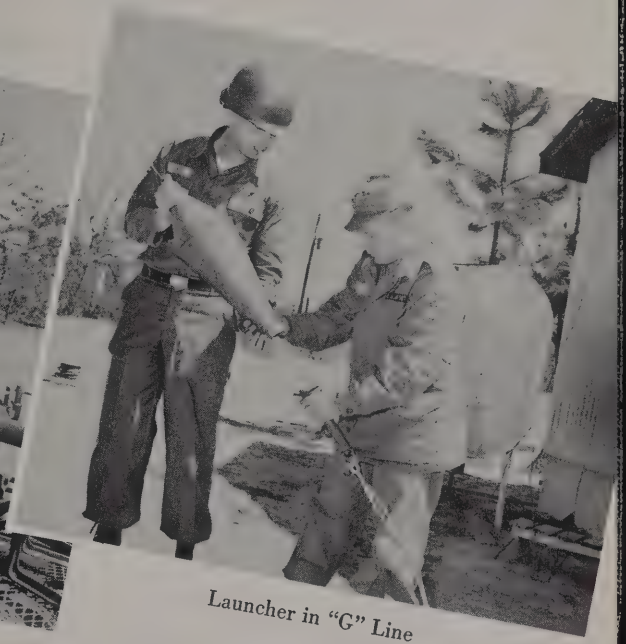

Launcher in "G" Line

Motor Pool

A Call to Check Equipment

View From the Tower

519th
SIGNAL COMPANY
39th Signal Battalion

CAPTAIN JESSE A. MURGA
Company Commander

FIRST LIEUTENANT JOHN H. LIBERTY
Executive Officer

FIRST LIEUTENANT EUGENE McMANNIS
Training Officer

FIRST SERGEANT GORDON W. SIMPSON

SFC PERRY, *Supply Sgt,*
and
PFC GINNIS, *Clerk*

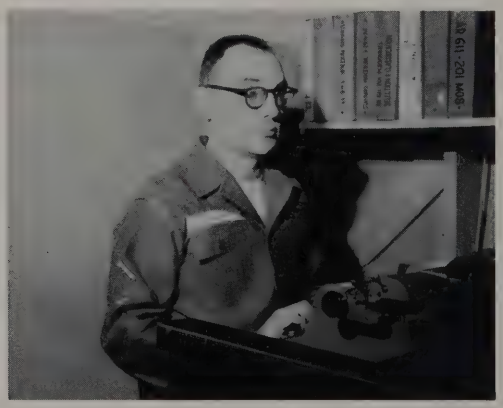

PFC EVAN WILSON
Company Clerk

SERGEANT MATTHEW MOORE
Motor Sergeant

PFC JOHN DULUICA
Mail Clerk

MASTER SERGEANT WELSH, *Operations Sergeant,* and PFC PANNELL, *Clerk*

SP/3 ROBERT HARMON

SERGEANT FIRST CLASS
GORDON W. BULL
Mess Sergeant

SERGEANT STEVENS, SP/5 RHODES and SP/5 MOBLEY, *Company Clerks*

MASTER SERGEANTS
Gardner, Leonard M.
LeFever, Parke C.
Sikes, J. P.
Welsh, Herbert H.
SERGEANTS FIRST CLASS
Anderson, James D.
Bull, Gordon N.
DeNovellis, Vincent M.

Fairchild, Calvin
Hughes, Leon W.
Jones, Hugh B.
Morris, William T.
Perry, Emmet J.
Reardon, Edward T.
Riggs, Hugh E.

Spangler, Albert W.
SERGEANTS
Anderson, Donal R.
Casella, Joe
Chin, Donald
Fitzpatrick, Alvin E.
Gabriele, Philip A.
Hemphill, Marvin

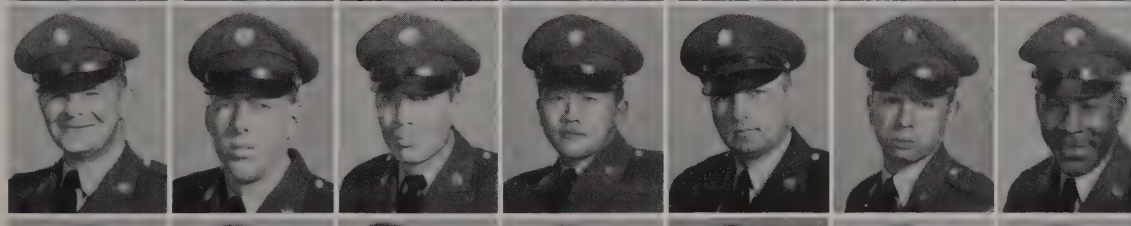

Marsh, Jene T.
Nicholas, James E.
Stevens, Joseph A.
SPECIALISTS FIFTH CLASS
Earby, Rondal N.
Hackle, Grady, Jr.
Hembree, Harold
Hunt, William E.

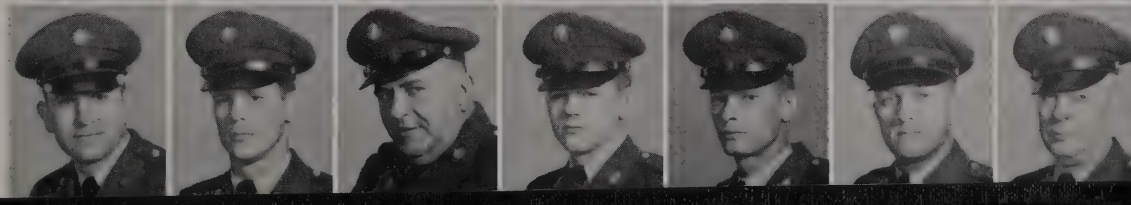

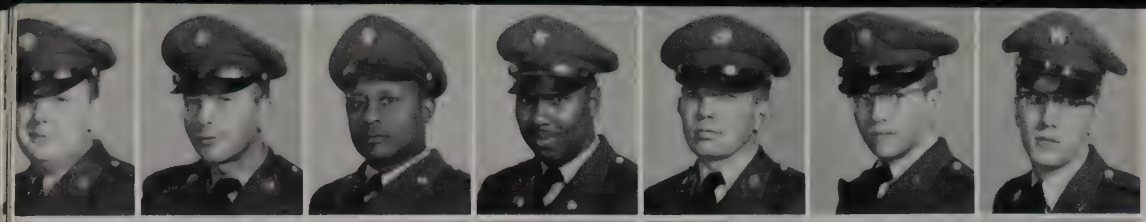

Mobley, Homer B.
Pagano, Stephen J.
Rhodes, George W.
Wilson, Lovell

CORPORAL

Myers, Terry C.

SPECIALISTS FOURTH CLASS

Anderson, Thomas H.
Babinchak, John A.

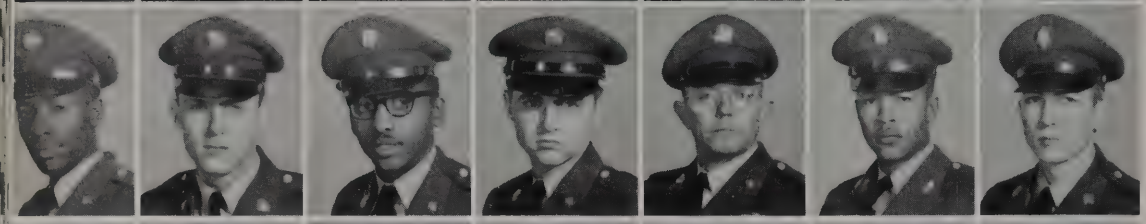

Barker, Jesse W.
Bendiks, Donald J.
Counts, William W.
Ellis, David C.
Ellis, Rufus R.
Frazier, Charlie
Gill, William T., Jr.

Green, Horace, Jr.
Harmon, R. W.
Holt, Kent A.
Johnson, Ashley C.
Jones, Paul E.
Lawson, Edward D.
Livingston, Curtis J.

Lyon, Albert E.
Lyons, Robert R.
Maieluz, Leo
Mealer, Kenneth
Mendoza, Manuel
Stefanov, Joseph
Summers, George E., III

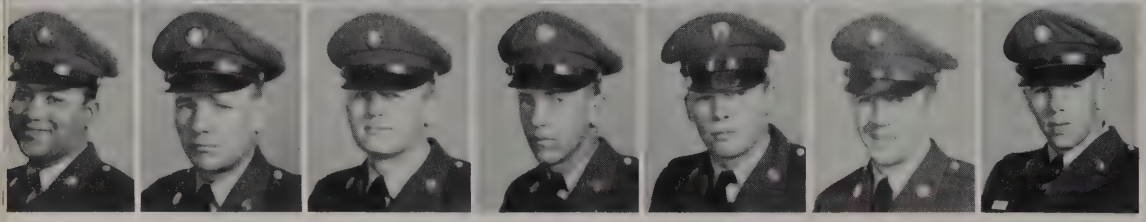

PRIVATES FIRST CLASS

Barefield, Direk D.
Bias, Raymond G.
Born, Marvin D.
Brady, James P.
Bryars, William B.
Camarda, Robert P.
Carter, Enos R.

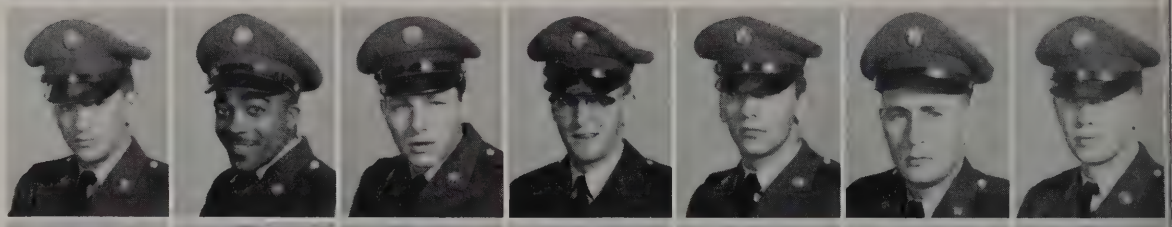

Ciccone, John P.
Danzy, Robert M.
DeLucia, John R.
Doyle, Thomas F.
Draskovich, Lawrence M.
Dwyer, John M.
Ellingson, Douglas B.

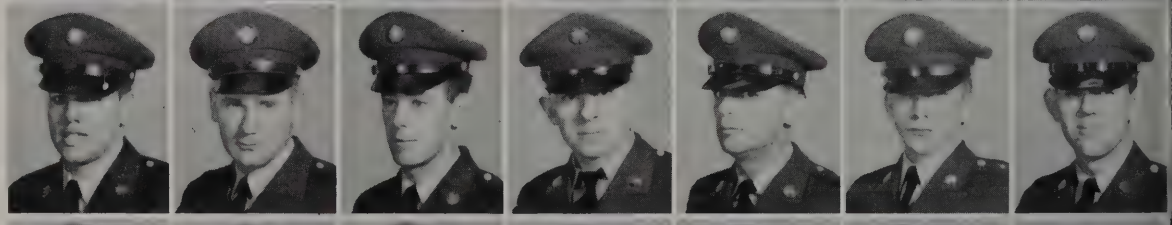

Gomez, Bernard J.
Gossett, Carl J.
Hedden, Elwin M., Jr.
Herman, John
Higday, Max E.
Hollifield, Gary W., Jr.
Horton, Kenneth L.

Isaacs, Thomas
Jackson, Bobby K.
Kestell, Robert J.
King, David L.
Krei, William F.
Larson, Lonnie L.
Lattie, Jack

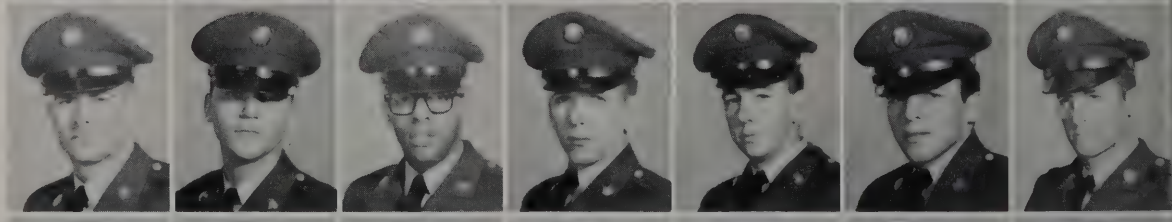

Leutwyler, Mello H.
Luellwitz, Roland J.
Mason, George I.
McCabe, John
McGinnis, Ronald
McNelis, James D.
Middleton, Alvin J.

Munn, Robert L.
Neeley, Morris D.
Neisler, Darrell A.
Newton, James, Jr.
Rupert, William
Soth, Vernon W.
Steele, Bobby L.

Thomas, Billy W.
Timmons, George A.
Whittemore, Clabon A.
Whittenbarger, Robert L.
Williams, Clyde E.
Wilson, Evan G.
Woodruff, James A.

PRIVATES
Decker, Gale D.
Johnson, Richard T.
Pannell, Ralph G.
Philips, Robert W.
Slatt, Johnny M.
Taylor, Donald S.

NOT PICTURED
Noble, Charles A.

BC 339

AN/FRT/22 40KW Transmitter

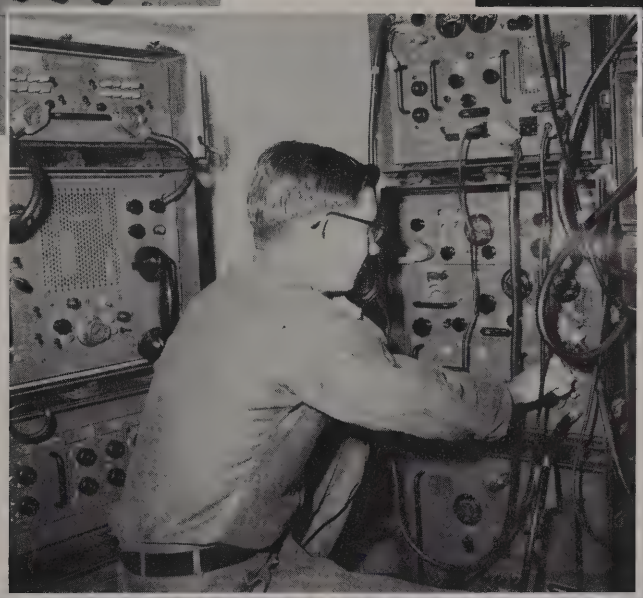

Working With Receiving Equipment, Site "R"

RTT—Sending and Receiving Site

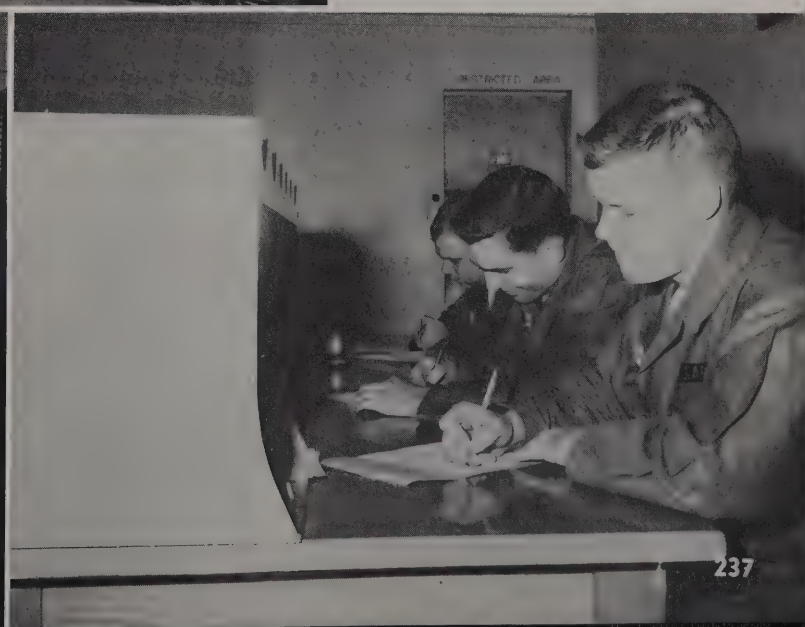

RFA's Writing Messages at Site "P"

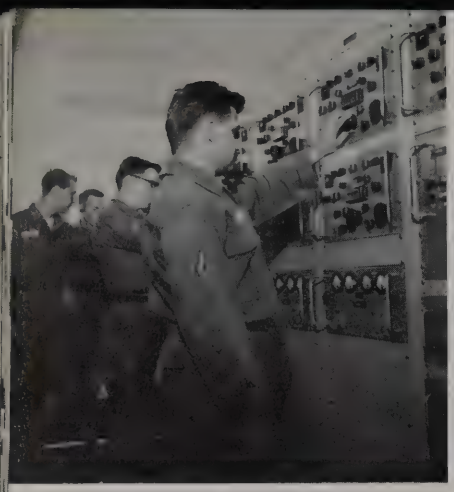

Receiving Equipment

SERGEANT JESSE MARSH
NCOIC Site "R"

Facsimile XMTR Transmitter

Erecting Antenna

SP/5 ROY L. HALL
Dispatcher

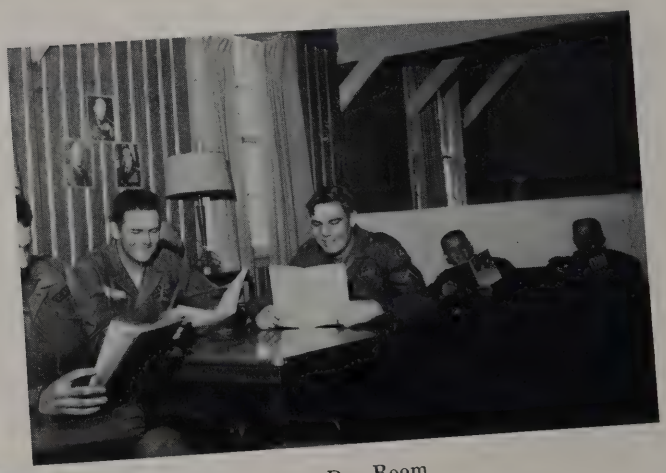

Day Room

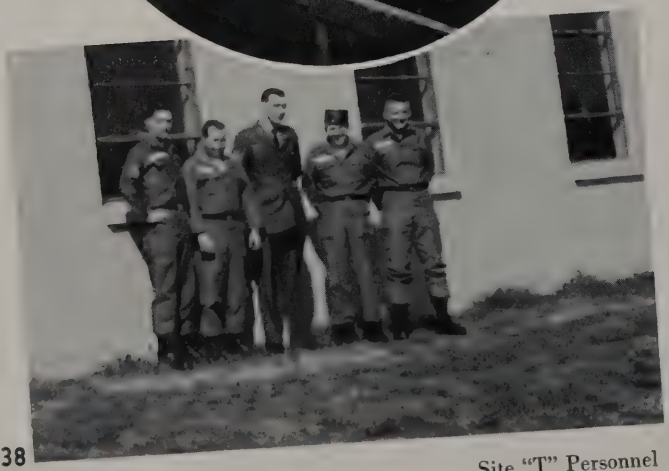

Site "T" Personnel

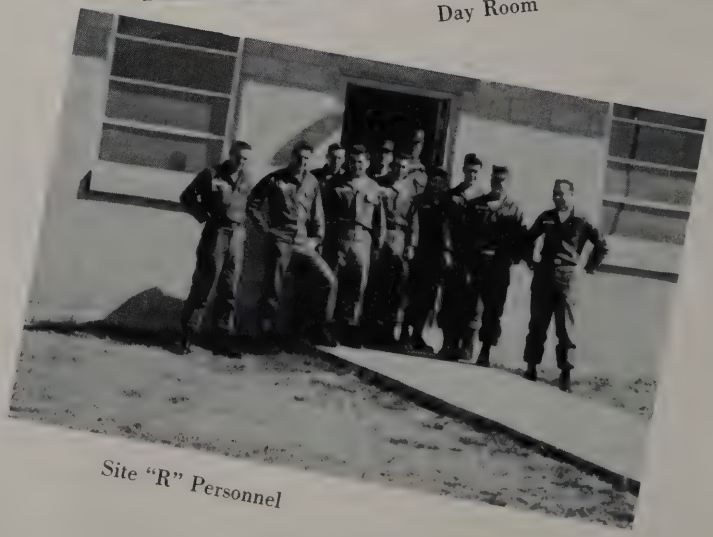

Site "R" Personnel

RTT in Operation

BC-339 Transmitter Site "T"

RTT Equipment in AN/GRT—98

Parts Room

Carrier Section
Site "P"

Transmitting Section
Site "P"

Motor Maintenance

Motor
Maintenance

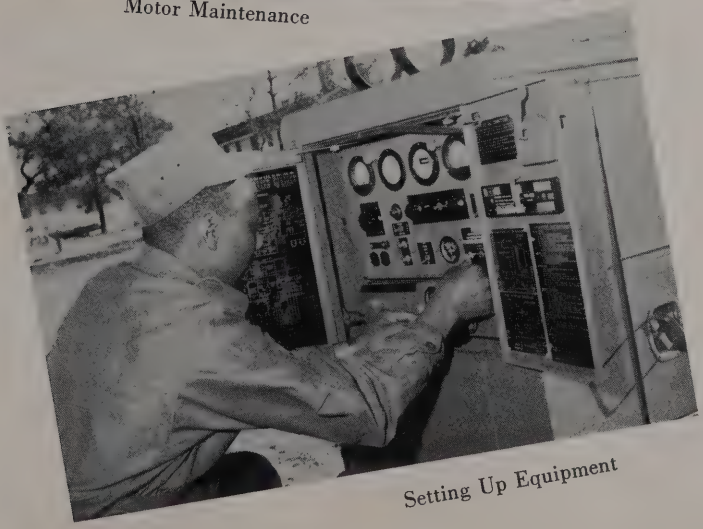

Setting Up Equipment

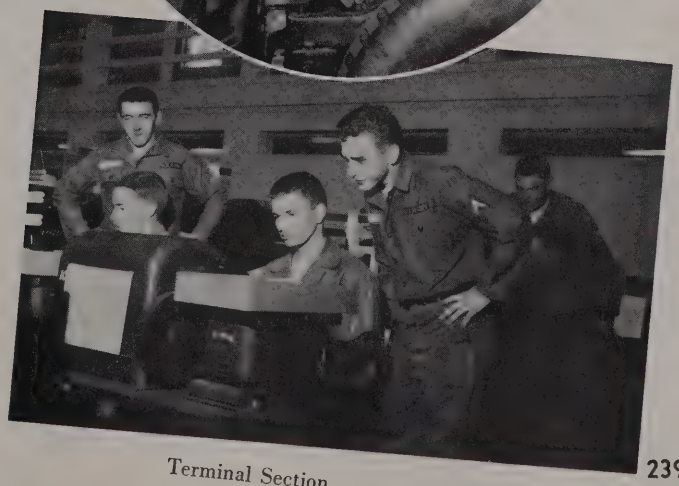

Terminal Section

HQS 40th

SIGNAL BATTALION
CONST.
USASUTG

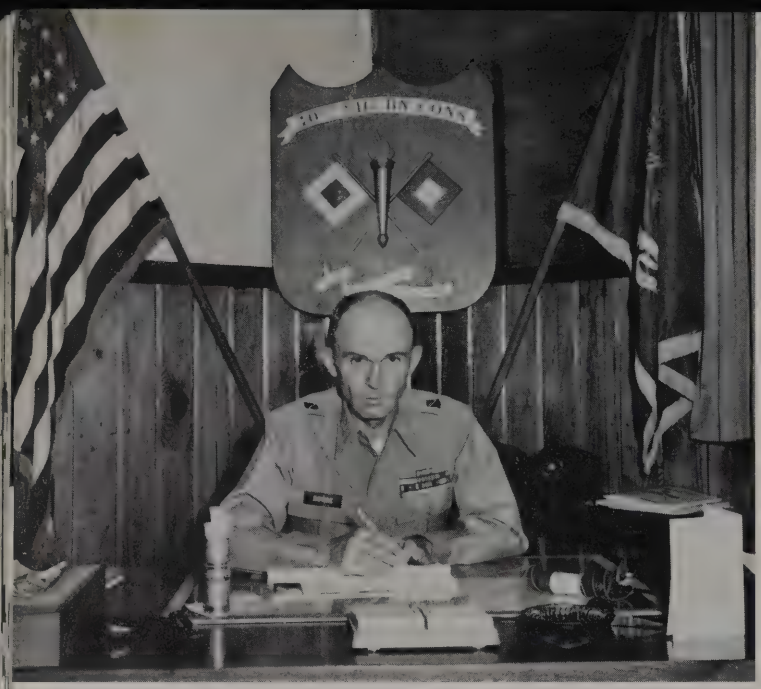

MAJOR WAYNE W. ROUSE
Battalion Commander

SERGEANT MAJOR HOMER L. DUKES, JR.

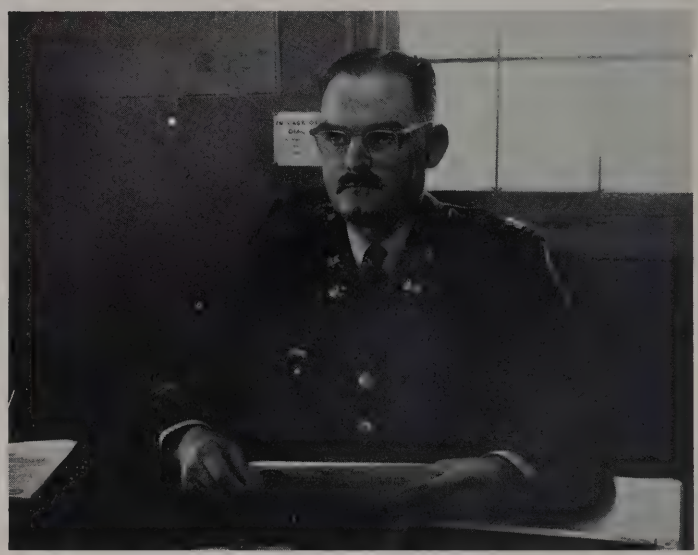

CAPTAIN ALBERT B. LEWIS
Executive Officer

CAPTAIN CLINTON HELTON
Chaplain

FIRST LIEUTENANT GEORGE H. CALHOUN
Adjutant

FIRST LIEUTENANT DONALD R. STALLINGS
S-3

FIRST LIEUTENANT BILLY H. TAYLOR
S-4

HEADQUARTERS PERSONNEL

SERGEANTS FIRST CLASS
Chandler, Alfred L.
Dittbrenner, Kenneth C.
STAFF SERGEANT
Lines, David M.
SERGEANTS
Bone, Kenneth L.
Dockery, Brady C.
Higgins, Oscar A.
Hutto, Dan W.

Pederson, Edwin C.
Sumlin, Howard E.
SPECIALISTS FIFTH CLASS
Bolman, William E.
Hamby, Fletcher B.
Lachowitzer, Roy W.
Spangler, Conrad R.
SPECIALISTS FOURTH CLASS
Carr, Robert D.

Colbert, Wayne R.
Mapp, Eddie C.
Massey, Raymond L.
Monks, John F.
Osbon, Billy C.
Pearce, Harold W.
Reid, Donnie W.

Tuczynski, Louis J.
PRIVATES FIRST CLASS
Belcher, Wendell R.
Bond, William J.
Brenner, Martin E.
Grabski, Jerome N.
Hall, Lakin K.
Jenkins, Finley H.

Murray, Ronald C.
Schodowski, William W.
Spero, Richard W.
PRIVATES
Haveman, Kurt L.
Sutherland, James R.

COMPANY "A"
40th Signal Battalion
USASUTG

CAPTAIN SHELY F. WATSON
Company Commander

FIRST LIEUTENANT LARRY R. HARDING
Executive Officer

MASTER SERGEANT MARCUS B. McGINNIS
First Sergeant

PFC BILLY R. McLAIN
Arms Room

CPL BEKG and CPL POLLY
Clerks

SGT DONIVAN and SGT JACKSON
"A" Co Supply Room

"A" Co Cooks

"A" Co Mess Hall

MASTER SERGEANT
Roberts, Cleon
SERGEANTS FIRST CLASS
Harcourt, Hawthorne
Jackson, Clarence W.
Sindab, Samuel D.
White, Dan
STAFF SERGEANT
Battersby, Vincent G.
SERGEANTS
Bryant, Jefferson C., Jr.

Horne, David
Jackson, Archie M.
Jackson, William E.
Moore, Alfred D.
Palmer, Monroe
Paugh, Wayne M.
Percy, Lindsey L.

Rucker, Robert
Setser, Edwin R.
Spencer, Solomon
SPECIALISTS FIFTH CLASS
Burson, Eugene
Coke, Arlie L.
Curtis, Joe
Herring, George R.

CORPORALS
Barco, Solomon L.
Evans, William S.
SPECIALISTS FOURTH CLASS
Bennett, Emanuel
Boyd, Robert D.
Broadwater, Elliott
Brown, Sterling D.
Burdette, Donald R.

Charles, Ronald
Clark, Wesley E.
Clinton, Larry
Cortez, Jerry A.
Coulter, Billy J. N.
Cowart, Andie
Craig, Neil F.

Dunn, Robert C.
Etheredge, Cortez, Jr.
Faith, Charles R.
Hall, John C.
Hall, Rodger W.
Harris, Otis, Jr.
Jackson, Elmer V.

Magee, Joseph E.
McKitrick, Alvin
Parker, Dennis P.
Polley, Leslie J.
Potts, Donald R.
Proctor, David
Rabara, Luis

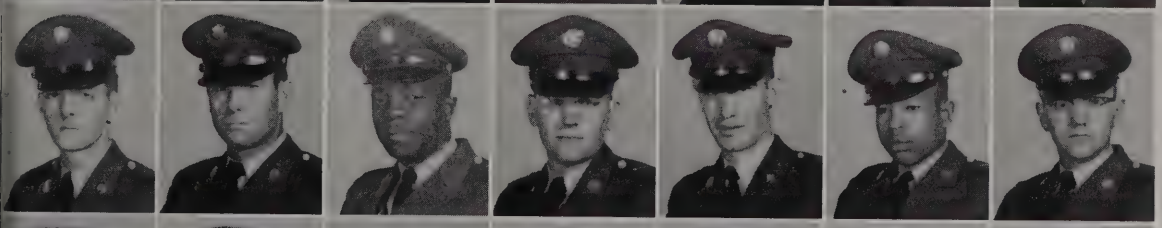

Reckner, Edward T.
Ritter, John V.
Rollins, Adolphus C.
Sampson, Robert L.
Sprewell, William W.
Stepney, Leutral G.
Stewart, Kenneth W.

Timm, Paul W.
Trout, Lewis, Jr.
Valentine, Samuel B.
Washington, Benjamin F.
Wheeldon, Virgil T.
Zimmerman, Ernest
PRIVATES FIRST CLASS
Ahl, Ian L.

Allen, Richard W.
Alverson, Ken D.
Bailey, Arthur H.
Barton, George J.
Blount, James B.
Boxberger, Robert C.
Bray, Lonnie N.

Brent, Larry L.
Coker, William J.
Colette, George A.
Davila, Miguel A.
Gillum, Robert R.
Hale, Robert A.
Kerns, Dennis F.

Kirby, James W.
Lelm, Richard D.
Livengood, James R.
Mann, Howard T.
Martinez, Ralph, Jr.
McClain, Billy R.
McDaniel, Huey P.

Meade, Thomas G.
Mendell, Wilson W.
Messer, Bill
Obland, Robert E.
Ochoa, Oscar R.
Polk, Clyde E., Jr.
Poor, Robert L.

Reid, Jacob H.
Rogers, Arthur G.
Sacco, Dominic
Sento, Charles R.
Shell, Duane E.
Smith, Lawrence W.
Stephens, William T.

Thompson, Richard L.
Thorp, Richard L.
Waller, Donald R.
PRIVATES
Arendall, Ronnie L.
Bankston, Jesse M.
Bennett, Williford A.
Fredin, Kenneth A.

Henson, James R.
Higgins, Sterling R.
Hofherr, Stanley W.
Lopez, Nicolas L., Jr.
Matick, George A.
Randall, Frank M.
Rasmussen, Allen L.

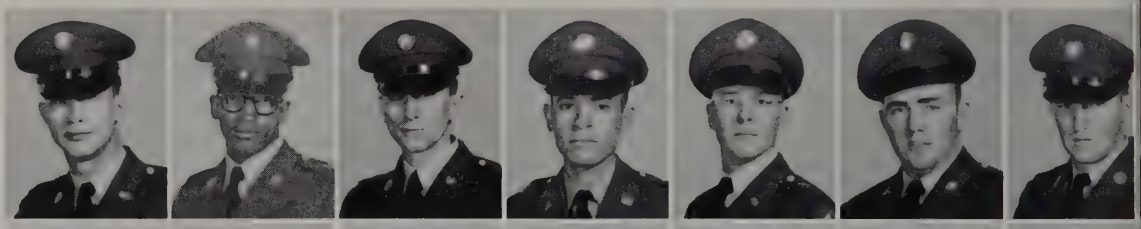

Reed, Samuel
Reno, Ronald E.
Riley, Troy D.
Tellers, Bernard M.
Torres, Hiram
Traylor, Melvin
Santa Massino, Rocco M.

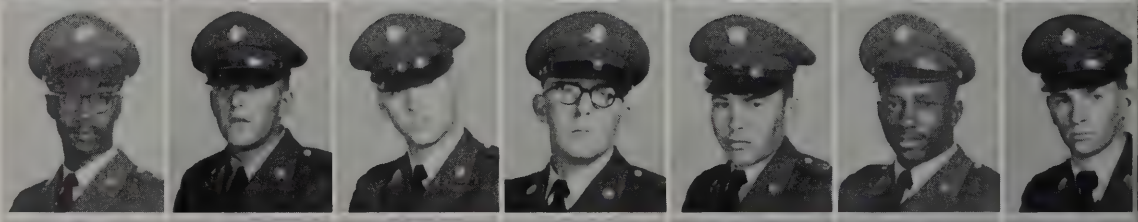

Shedden, Davis
Simcox, Frederick A.
Springfield, Rodric L.
Start, Robert A.
Sunnerville, Ernest
Urness, Joseph G.
Wallace, Marvin A.

Weaver, Donald E.
Wood, John

NOT PICTURED
Yow, Paul A.

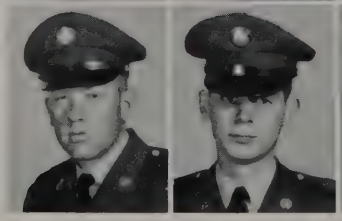

Cable Shack

Cable Area

"A" Company Formation

"A" Co 40th Sign Bn
2nd Plot

Supply Area

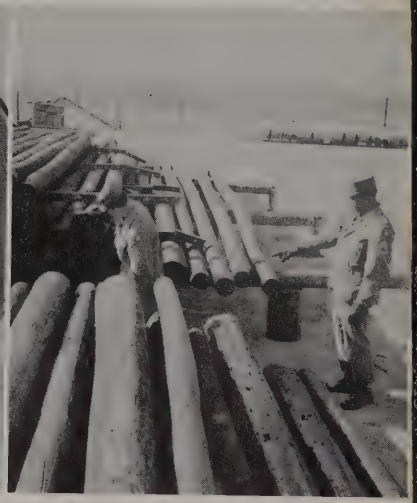

Pole Yard

Cable Repair

Drilling Hole
Installing Cable

Erecting Pole
Cable Recovery

Tower Repair

206th
SIGNAL COMPANY
40th Signal Battalion

CAPTAIN JOHN W. HARRINGTON
Company Commander

FIRST LIEUTENANT THOMAS C. BAIRD
Executive Officer

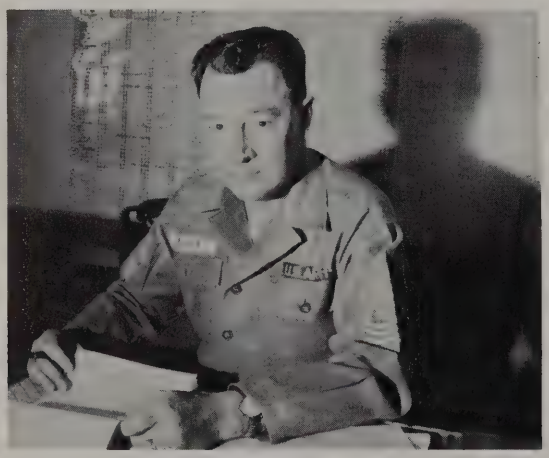

MASTER SERGEANT ALBIN J. EBI
First Sergeant

SFC BEELAND, SP/4 JONES, and SP/5 HENDERSON
Company Cooks

SFC JOHNNIE N. BEELAND
Mess Sergeant

MASTER SERGEANTS
Colhoff, Edward G.
Cross, Howard R.
Smith, Marcus L.
Tivy, Kenneth P.
SERGEANTS FIRST CLASS
Beeland, Johnie N.
Boshers, Lloyd W.
Conor, Brian C.

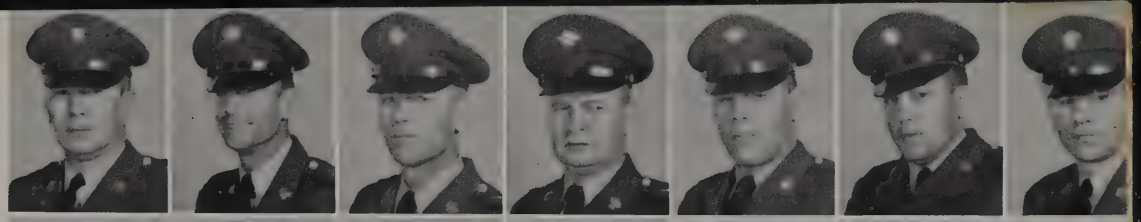

Daughtry, Homer, Jr.
Davis, Ernest W.
Gardner, James M.
Gillman, Elbert O.
Glenn, Harry E.
Hajduk, Joseph J.
Johnson, William P.

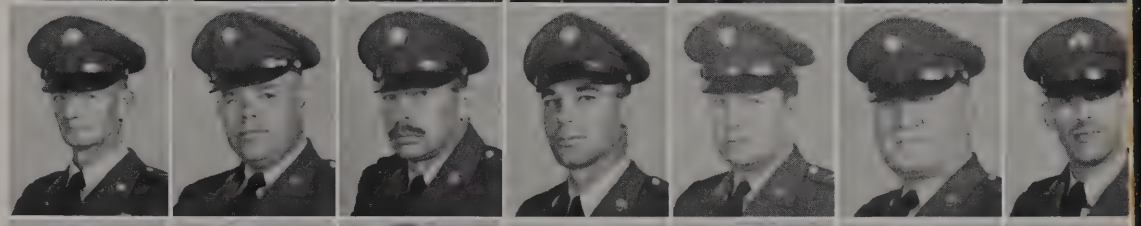

Kea, Thomas W.
Ladig, James E.
Lloyd, Herbert V.
Matzo, Alex P.
Mobley, Welton A.
Rocafort, Hector A.
Webb, Harry A.

SERGEANTS
Antley, Lindy L.
Benson, James B.
Butterfield, Warren R.
Carroll, James R.
Coppage, William D.
Cox, John W.
DeLane, James K.

Deliz, Daniel J.
Faulkner, Milton, Jr.
Frazier, Thomas A.
Fryer, Willie
Hill, Billy J.
Hinson, Wess
Lancaster, Stewart L.

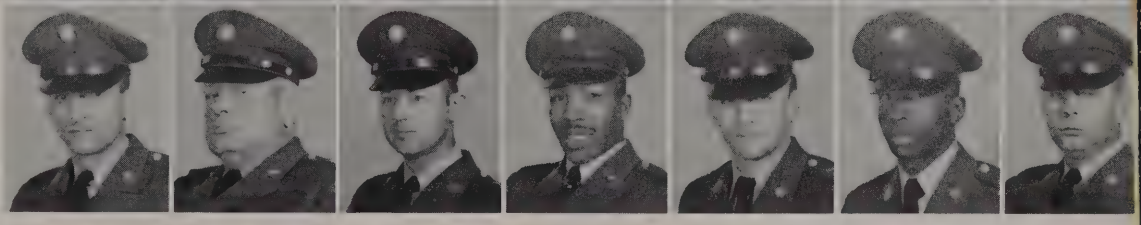

Lee, Terry J.
Pritchard, Roy E.
Schonert, Donald P.
Smith, Grady R.
SPECIALISTS FIFTH CLASS
Cain, Verner W.
Carter, Robert E.
Castillo, Angel A.

Cook, John F.
Heer, Philipp R.
Henderson, Robert
Huff, Homer C.
Krause, Robert W.
Martin, Joseph D.
Nolan, William H.

Phair, Harold K.
Surratt, Robert E. L.
Villaluz, Caesar R.
Wright, Elmer E., Jr.
CORPORALS
Eddins, John F.
Mittan, Melvin R.
SPECIALISTS FOURTH CLASS
Allen, Albert V.

Arnold, William O.
Beamon, John C.
Beck, Frank E.
Brantley, Paul A.
Browder, Clyde
Clayborne, Robert E.
Conley, Robert C.

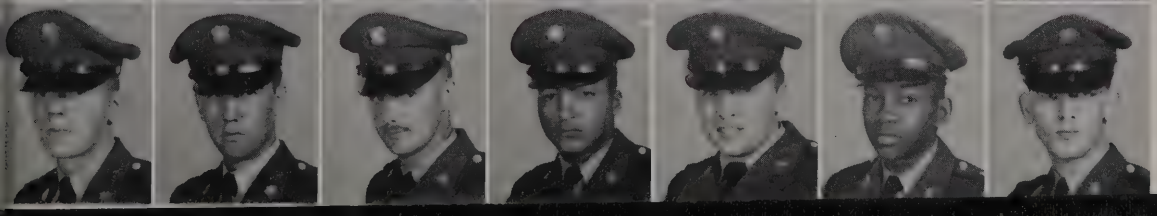

Daniel, Thomas P.
Fallin, Garvin T.
Fergerson, George R.
Griffin, Lloyd
Hanneman, Gerald E.
Hawkins, Ronald
Heihn, Donald H.

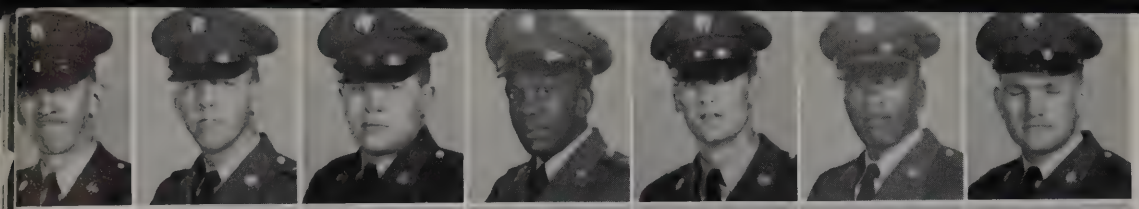

Hunsberger, James F.
Hunsucker, Othar L.
Jensen, Sheldon R.
Johnson, Lee A., Jr.
King, Raymond T.
Lewis, Nolan, Jr.
Lunceford, Kenneth L.

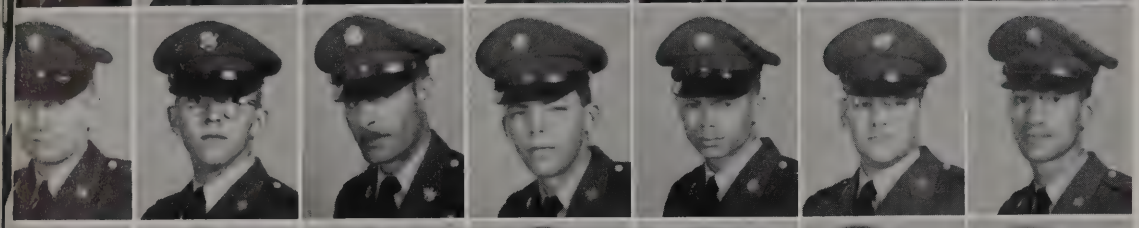

Mayes, Earnest M.
Norton, Peter R.
Orta Ostolaza, Luis P.
Ortega, James L.
Prater, Raymond A.
Ray, Fred O.
Ricketts, Sterling M.

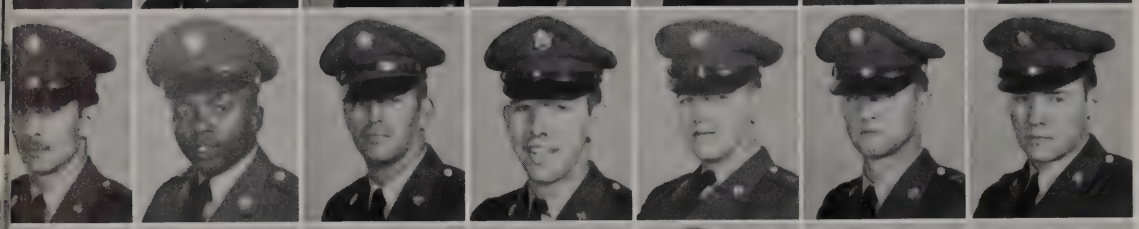

Rothgeb, Joseph D.
Sanders, Abraham D.
Scott, William A.
Stevenson, Robert S.
St. Pierre, Valens D. J.
VanHoy, Raymond L.
Wach, Boyd E.

Walters, Richard E.
PRIVATES FIRST CLASS
Almeyda, Thelmo T., Jr.
Bauerle, Ronald E.
Beckett, Damon O.
Bell, Arley E.
Betson, Alfred C.
Boone, William A.

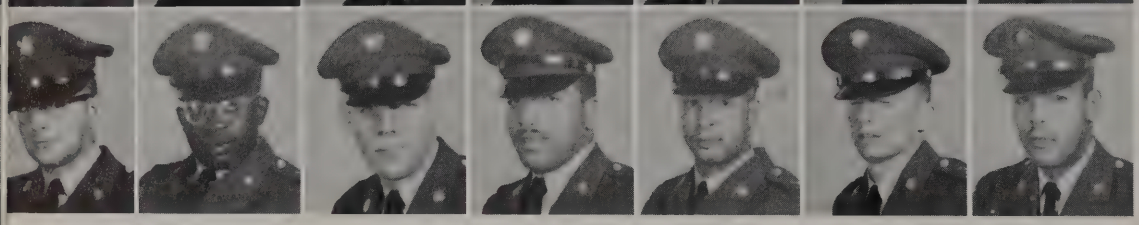

Bowden, Thomas R.
Brown, Gerard A.
Brown, Robert E.
Caldron, Robert C.
Cameron, Calonger
Carruthers, Peter J.
Charles, James G.

Clark, Paul D.
Coleman, John L.
Corbett, George F.
Corcoran, John M.
Coy, Clarence H.
Curry, Samuel D., Jr.
David, Edward G.

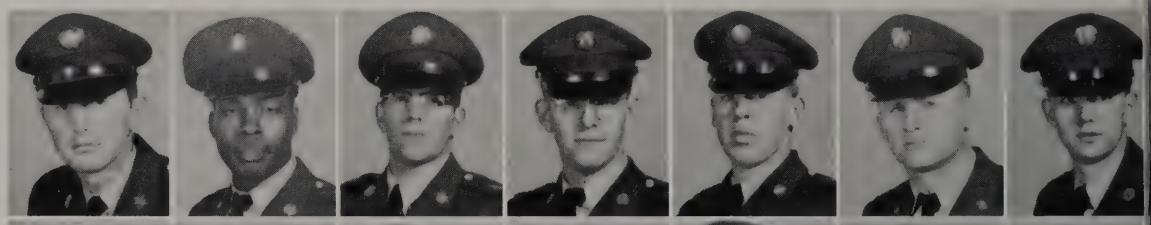

Delk, Joe L.
Donnelly, James E.
Ealy, Edgar L.
Emerson, Lawrence L.
Filbert, Thomas M.
Gillon, David R., Jr.
Goldinger, Raymond J.

Goodlett, Elijah
Hall, Lee C.
Herko, Donald G.
Hora, Frank C.
Houde, Joseph L., Jr.
Hronck, Robert G.
Huntington, Henry S.

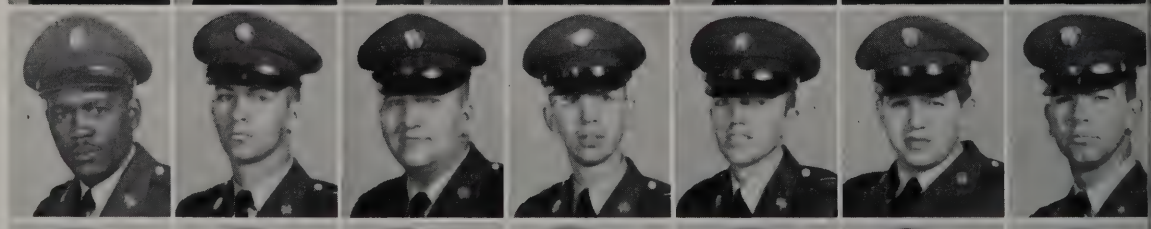

Incashola, Jean B.
Johnson, Jackie W.
Knights, Francis C.
Knox, Andrew P., Jr.
Kohler, Robert C.
Kong, Get Y.
Lee, Wardie, Jr.

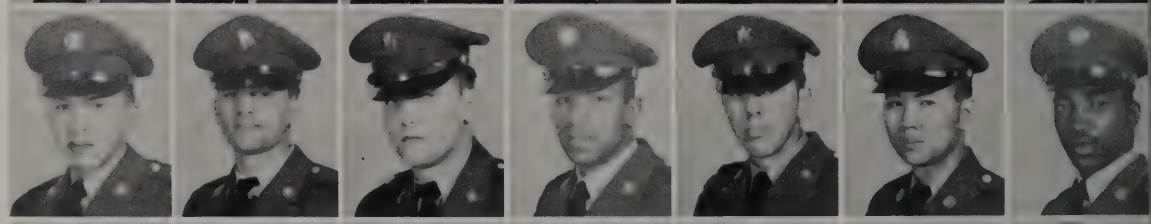

Mann, Horace G.
Matthews, Darrell F.
Montague, Frank E.
Morley, Arthur J.
O'Rourke, Dennis R.
Papp, Louis
Parisi, Joseph M. T.

Pavelko, Albert P.
Peters, Donald J.
Popkowski, Matthew
Pryor, Bernard
Ramirez, Jose J.
Reed, Iram, Jr.
Richards, Roger D.

Schummer, Charles
Skehan, Michael L.
Smart, Hugh D.
Smith, Robert L., Jr.
Sparks, Ray M.
Spellman, Donald W.
Stephens, Billy W.

Sturtevant, Lawrence H.
Swiser, Arty E.
Turner, Gorman
Walker, Freddie B.
Walker, Leo E.
Walker, Warren G.
Ward, Edward E.

Webber, Joe L.
Whitehead, Freddie L.
Wilson, Randall E.
Wright, Charles W.
PRIVATES
Anderson, James T.
Bonaventura, James A.
Byrne, Drew M.

Calitri, Vincent F.
Chapman, Garnet W.
Choura, Donald L.
Dupere, Robert M.
Edwards, John H.
Furlough, Van H.
Hartl, David J.

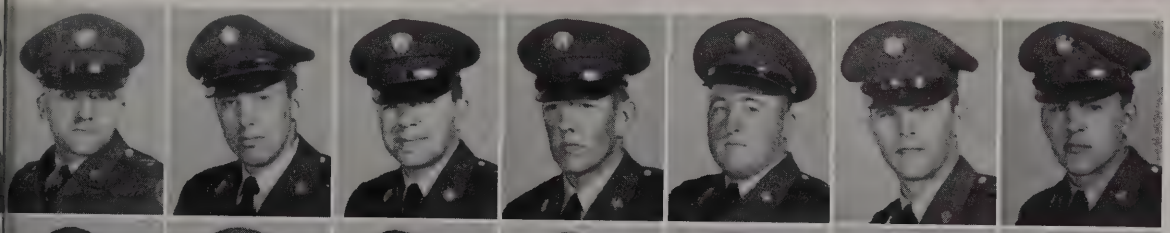

Hawley, Byron R.
Heilman, Steve
Holden, Delbert
Keller, Joseph A.
Kellogg, Warren E.
Kleczynski, Richard F.
Kovatch, James A.

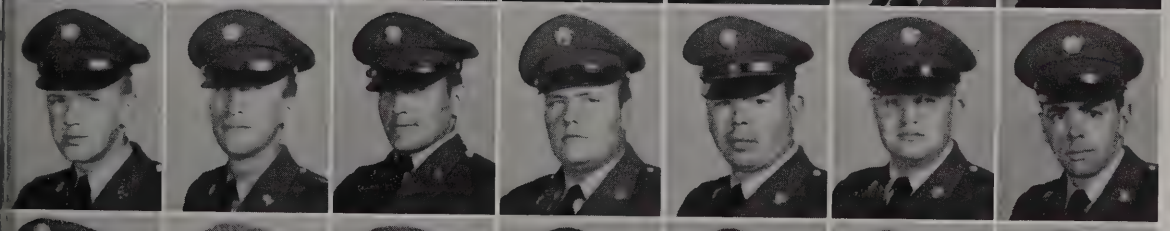

Kunkel, Francis C.
Lustig, Richard A.
MacKinnon, Kenneth R.
Martin, Cecil E.
McGrede, Roy C.
Medar, Andrew
Montalbano, August M.

Patterson, Ernest J.
Reardon, Edward A.
Ricchetti, Robert N.
Ries, Rodger R.
Rose, Charles R.
Rose, Gary L.
Sauls, Charles E.

Segur, Dennis S.
Wayt, Ala L.

NOT PICTURED
Craddock, William C.
Lamb, David D.
Prall, Gerald T.

Communication Center
Operations

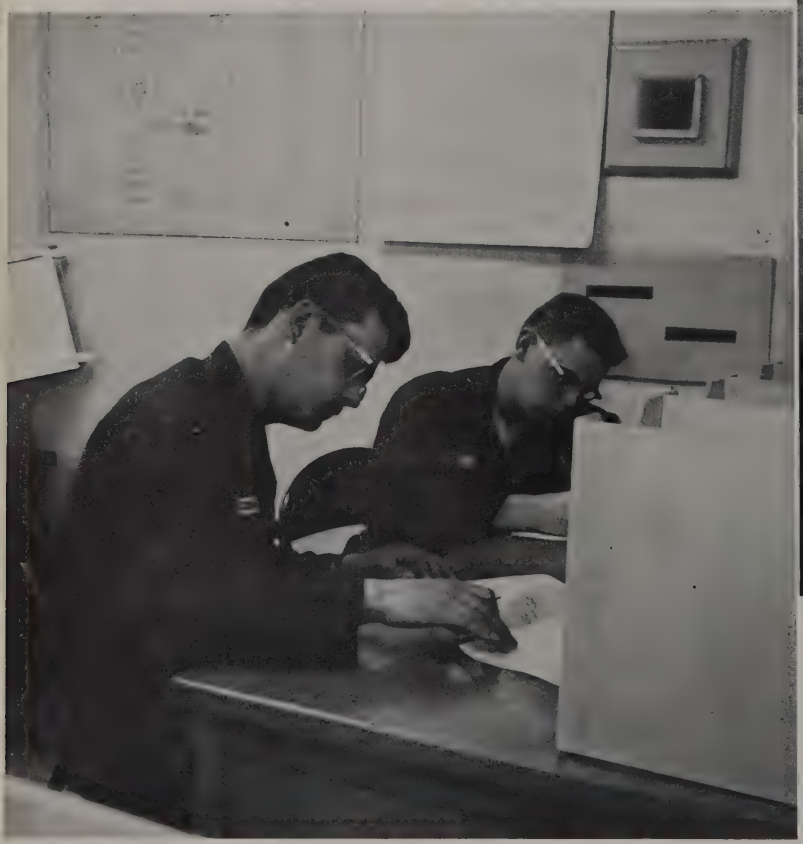

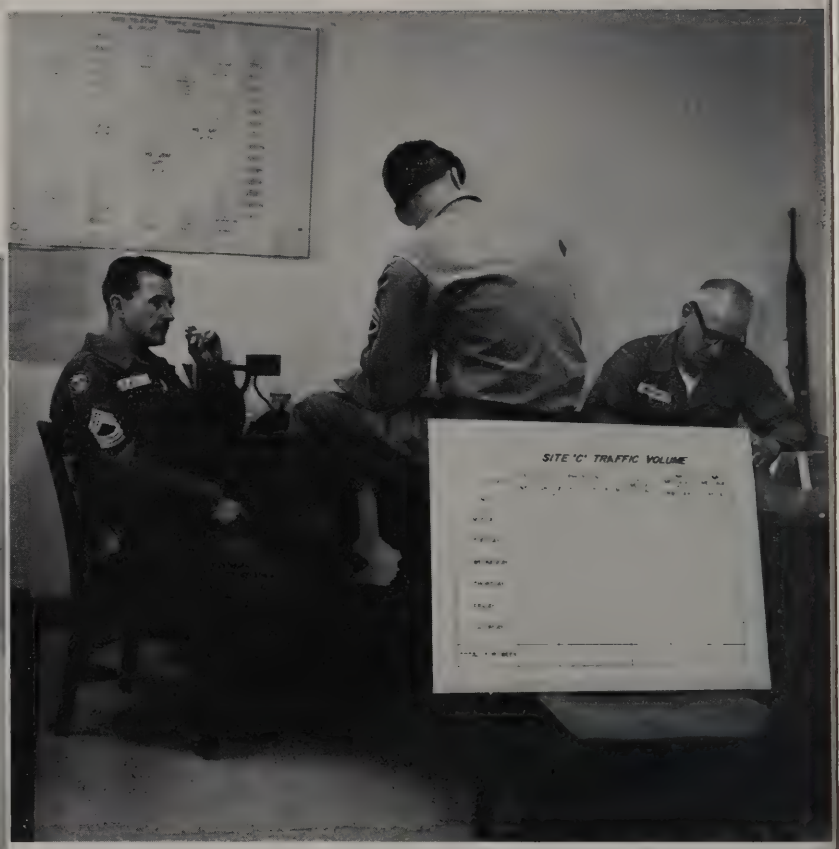

Administration Section
206th Signal Company

228th
SIGNAL COMPANY
40th Signal Battalion

CAPTAIN DONALD J. WIEGMAN
Company Commander

FIRST LIEUTENANT JOHN A. O'BRIEN
Executive Officer

MASTER SERGEANT JOSEPH R. ANDRESS
First Sergeant

SFC WALTER D. LAWRENCE
Motor Sergeant

MASTER SERGEANTS
Andress, Joseph B.
Barnes, George W.
Magrath, Donald P.
Ratajczak, Joseph
SERGEANTS FIRST CLASS
Acker, John R.
Branham, Bernard E.
Branson, Forrest L.

Lawrence, Walter D.
Owens, Royce W.
Perez, Angel L.
Proctor, Henry M., Jr.
Smith, Charles E.
SERGEANTS
Alicea-Lozada, Ignacio
Campbell, Jakie L.

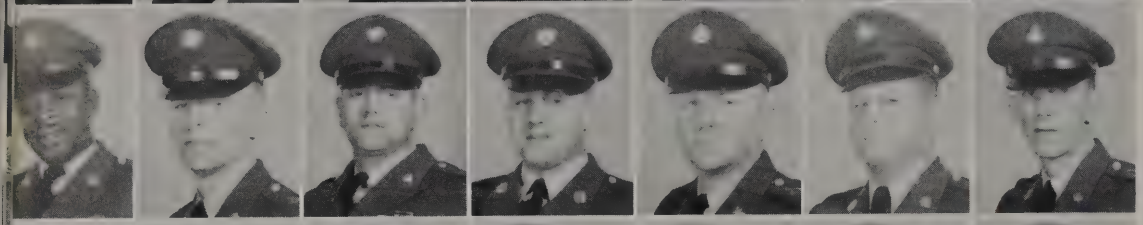

Cummings, Willie R.
Mills, Ronald R.
Robertson, Robert H.
Sholly, Cyril F.
Stout, Bryce W.
Tidwell, Julian V.
SPECIALISTS FIFTH CLASS
Bailey, Jerry T.

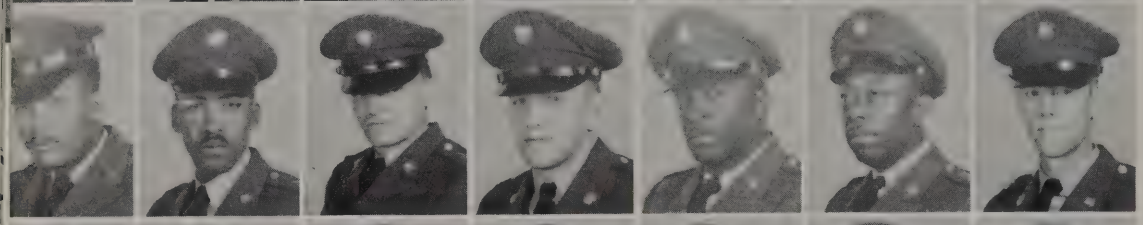

Bunkley, John H.
Carter, George D.
Chaurette, Winthrop
Clark, James F.
Harden, James R.
Miller, Lurco
Self, John W.

Vlorie, Louis J.
SPECIALISTS FOURTH CLASS
Crews, Charles J.
Gaines, George F.
Garvine, Robert C.
Gregori, Albert R., Jr.
Holman, Perry A.
Horne, Marvin R.

Jones, Lewis A.
Jordan, Alfred D.
Kaschak, Robert J.
Lattimore, Fred L.
Leitner, Joseph J.
McConnell, Louis D.
Myers, Kenneth J.

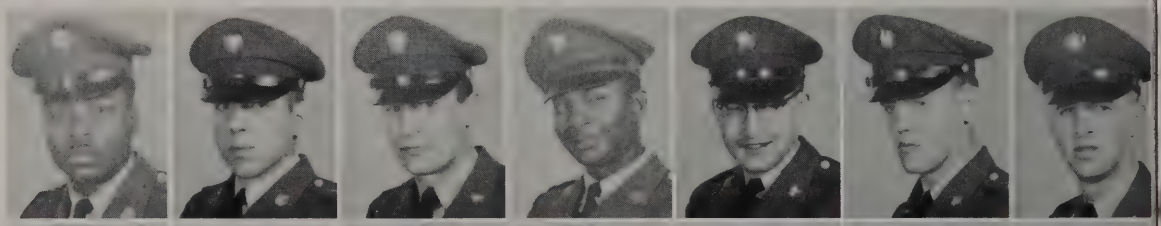

Nail, Mike D.
Newell, Harold P.
O'Brien, John J.
Parris, Cecil
Roberts, Wayne W.
Roux, Gary J.
Summers, John A.

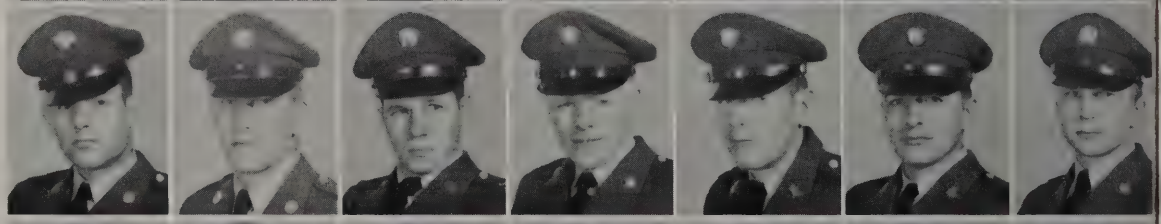

Wilson, James E.
Zimmerman, Mickey L.
PRIVATES FIRST CLASS
Bender, John F.
Bowling, Thomas I.
Bradley, Robert
Brassil, Patrick J.
Byrd, Earl O.

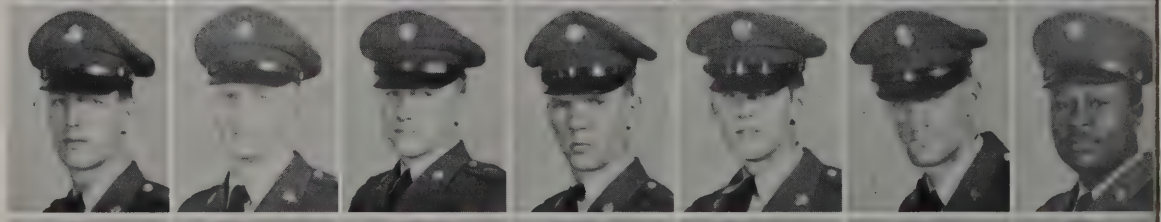

Cline, Samuel C.
Coomer, Ralph
Cunningham, George A.
Davis, Glenn L.
Dunn, Jack O.
Elliott, Harvey F.
Garrett, Cotrell J.

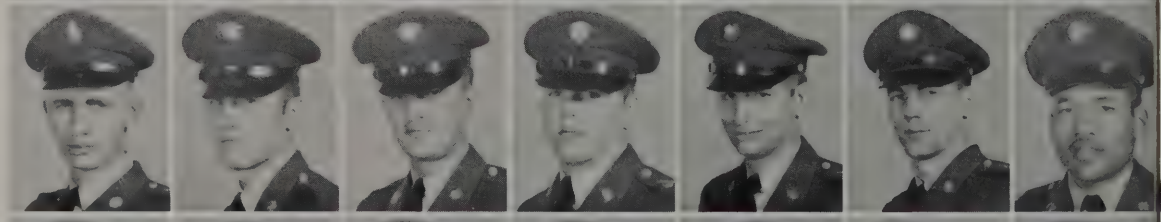

Gilkes, Russell L.
Holden, Charles D.
Kalinowski, Robert P.
Knox, Jerry T.
Koryto, Jerome
Landers, Hugh O.
Launhardt, Rudy

Laws, Fred B.
Lear, Robert
Ledbetter, Herbert D.
Lunsford, Leon M.
Lutz, Marcel O.
Macey, Joseph K.
Martin, Donald B.

Martin, John
McAhren, James B.
McCullough, James R.
McMinn, Thomas F.
Mills, Leroy J.
Negvesky, Frank M.
Newburg, James F.

Phillips, Michael P., Jr.
Raslavsky, John G.
Ratzenberger, Wayne A.
Rhym, Nathaniel, Jr.
Roark, Conrad A.
Robins, Bruce E.
Sakamoto, Lawrence S.

Schuelke, Herbert C.
Schardt, Edward E.
Shaffer, Charles J.
Shimko, John W.
Snyder, Ralph N.
Spiegel, Kent W.
Straughn, Cecil E.

Thompson, Steven G.
Townsel, Dennis K.
Tucker, Wayne E.
Underwood, Freddie L.
Vandergrift, Howard C.
Wadley, Charles J.
Young, Eduardo

PRIVATES
Ayle, Bruce A.
Baringer, Earl N.
Bledsoe, John H.
Cardwell, Charles A.
Carter, William H.
Fitch, Paul W.
Furman, James E.

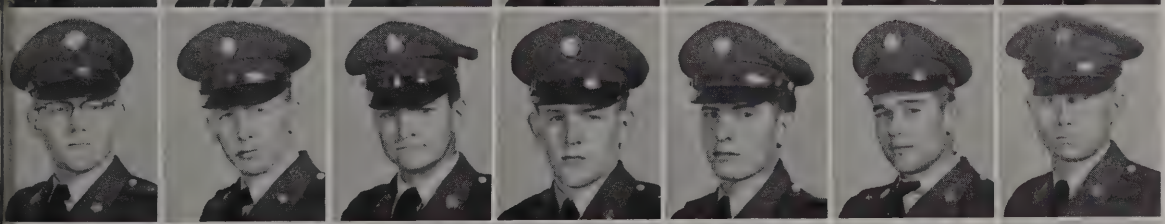

Gillum, Robert F., Jr.
Hawk, Rollin K.
Hosch, William H.
McClurg, Roger D.
Nettles, Edward T.
Owens, Charles B.
Petrowski, Samuel, Jr.

Schellhammer, Donald R.
Williams, Jack
Wudarski, Edward F.

228th Signal Co Cooks

STC Signalares
Ft. Gordon Baseball Champions

STC Headquarters

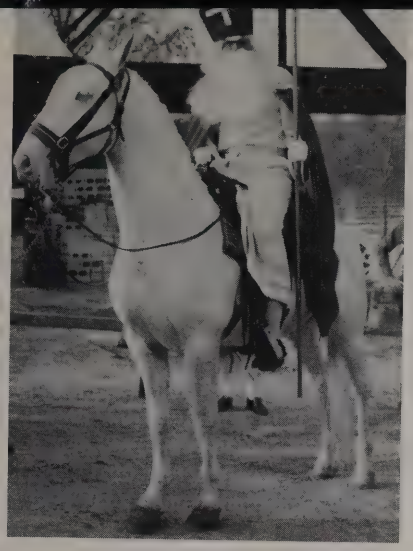

SAINT NICHOLAS DAY PAGEANT

The Netherlands and Belgium students of ASTC desire to put on a Saint Nicholas Day Pageant in Augusta on 5 December. The ceremony will consist of Saint Nicholas arriving by boat and disembarking at the Municipal Docks. From there, he will ride a white horse to the City-County Building. He will be accompanied by five personal servants and a 10 man honor guard. Following his reception at the City-County Building by city officials, he will proceed to the hospitals in Augusta and distribute gifts to sick children.

In order to properly present this pageant, a total of 16 costumes must be rented. Charge for renting these costumes will be approximately $200.00. Personnel of STC Headquarters are being asked to support the cost of these costumes as their Christmas Project for this year.

Saint Nicholas was born about 270 in Asia Minor. He is credited with many miracles especially dealing with children and sailors and has become their patron. As a sea-going nation, Dutch sailors first became aware of Saint Nicholas and brought his fame and legend back to their country. He is considered a patron of children in the Netherlands today. In the centuries that have passed, the religious significance of St. Nicholas has decreased, and has become a general festival for the children.

Dutch colonists introduced Saint Nicholas in America and celebrated December 6th as his feast day. British settlers in America gave presents on December 25, the anniversary of Christ's birth. British settlers gained the majority in the colonies and changed the name of the settlement from New Amsterdam to New York. In England Christmas gifts were distributed by a jolly old man with a white beard who is called Father Christmas. His costume is the forerunner of the dress of Santa Claus of the United States with red coat and pants, white beard, etc. The British finally prevailed in changing the day of Santa's coming in New York from December 6 to December 25. Today, the United States is one of the very few countries in the world where Saint Nicholas comes on Christmas day.

The name of Saint Nicholas in Dutch became Sint Nicholaas then become Sinta Klaes until finally in English it became Santa Claus. Although Saint Nicholas and Santa Claus are one and the same person, the appearance of each is different. Saint Nicholas is dressed in a traditional bishop's dress while our Santa Claus has changed to his present day appearance as a result of our Nation's English background.

St. Nicholas Presents Gifts at Talmadge Hospital

FAMILIAR SIGNS and SCENES AT FORT GORDON

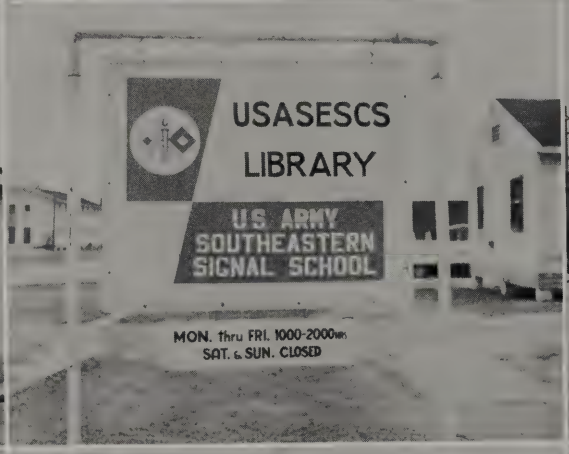

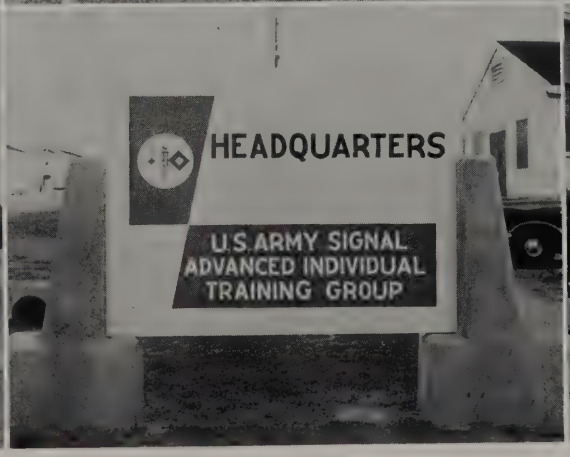

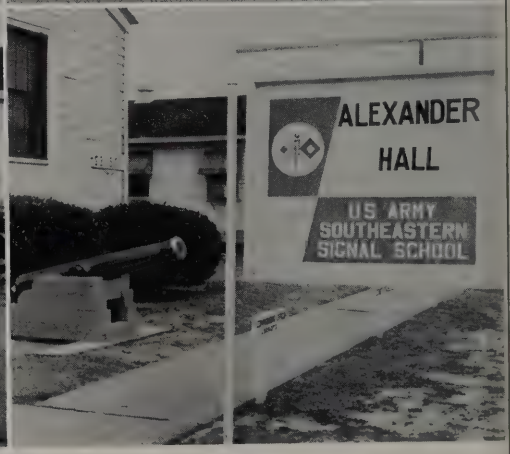

The publishers wish to acknowledge the fine cooperation of all personnel in the compilation of material for this publication.

Credit is hereby given to the Department of the Army and the Post Signal Section, Fort Gordon, Georgia, for the use of certain photographs throughout this publication.

Taylor-made
ARMED FORCES
PUBLICATIONS
TAYLOR PUBLISHING COMPANY
DALLAS • USA